

T.7S. R.1W. Sec. 4 & 9, W.M.

CERTIFIED WATER RIGHT EXAMINER
 85503
 Doan Hamilton
 DOANN HAMILTON
 MAY 10, 2012
 STATE OF OREGON
 EXPIRES: Jan 30, 2023

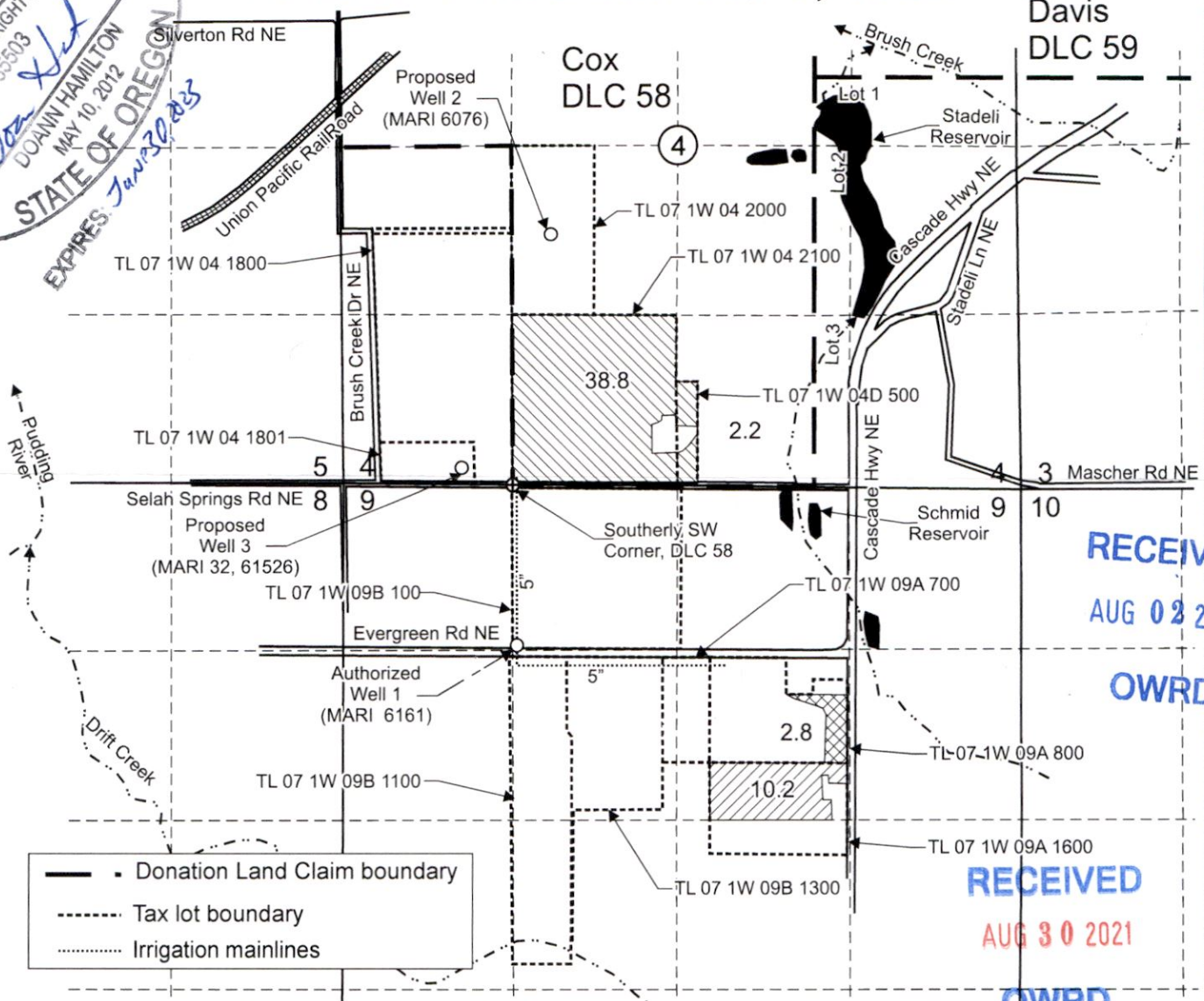

RECEIVED
 AUG 02 2021

OWRD

RECEIVED
 AUG 30 2021

OWRD

- Donation Land Claim boundary
- - - Tax lot boundary
- Irrigation mainlines

Authorized Well 1 (MARI 6161) is located 1,290 feet south and 1,340 feet east from the NW corner, Section 9.
 Proposed Well 2 (MARI 6076) is located 700 feet south and 1,000 feet west from the center 1/4 corner, Section 4.
 Proposed Well 3 (MARI 32, 61526) is located 135 feet north and 400 feet west from the southerly SW Corner, DLC 58.

- Area (41.0 Acres) of primary irrigation under Certificate 95208, priority date: 11-7-1990, affected by this transfer.
- Area (2.8 Acres) of primary irrigation under Certificate 95208, priority date: 11-7-1990, not affected by this transfer.
- Area (10.2 Acres) of supplemental irrigation under Certificate 95208, priority date: 11-7-1990, not affected by this transfer.

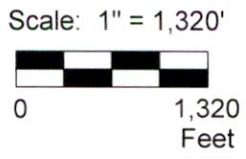

This map was prepared for the purpose of identifying the location of a water right only and is not intended to provide legal dimensions or location of property ownership lines.



Transfer Application Map
Certificate 95208

Bryan Schurter
 T.7S. R.1W. Sec. 4 & 9, W.M.

06/2021

Pacific Hydro-Geology Inc.

13805

Schurter, BryanCert 95208Map.cdr