

5 6 35BA



ASSESSMENT & TAX
CARTOGRAPHY

N.E. 1/4 N.W. 1/4 SEC. 35 T. 5S. R. 6W. W.M.
YAMHILL COUNTY OREGON
1" = 100'



RECEIVED

SEP 17 2021

OWRD

DATE PRINTED: 4/9/2021

This product is for Assessment and Taxation (A&T) purposes only and has not been prepared or is suitable for legal, engineering, surveying or any purposes other than Assessment and Taxation.

5 6 35BA

THIS MAP WAS PREPARED FOR
ASSESSMENT PURPOSE ONLY

NW 1/4 NE 1/4 SEC 35 T5S R6W W.M.
YAMHILL COUNTY
1" = 100'

5 6 35AB
SHERIDAN

CANCELLED



SEE MAP 5 6 35B4

SEE MAP 5 6 260C

SEE MAP 5 6 260D

SEE MAP 5 6 35B4

SEE MAP 5 6 35

19825

RECEIVED
SEP 17 2021

OWRD

5 6 35AB

5 6 35BD



ASSESSMENT & TAX
CARTOGRAPHY

S.E. 1/4 N.W. 1/4 SEC. 35 T. 5S. R. 6W. W.M.
YAMHILL COUNTY OREGON
1" = 100'

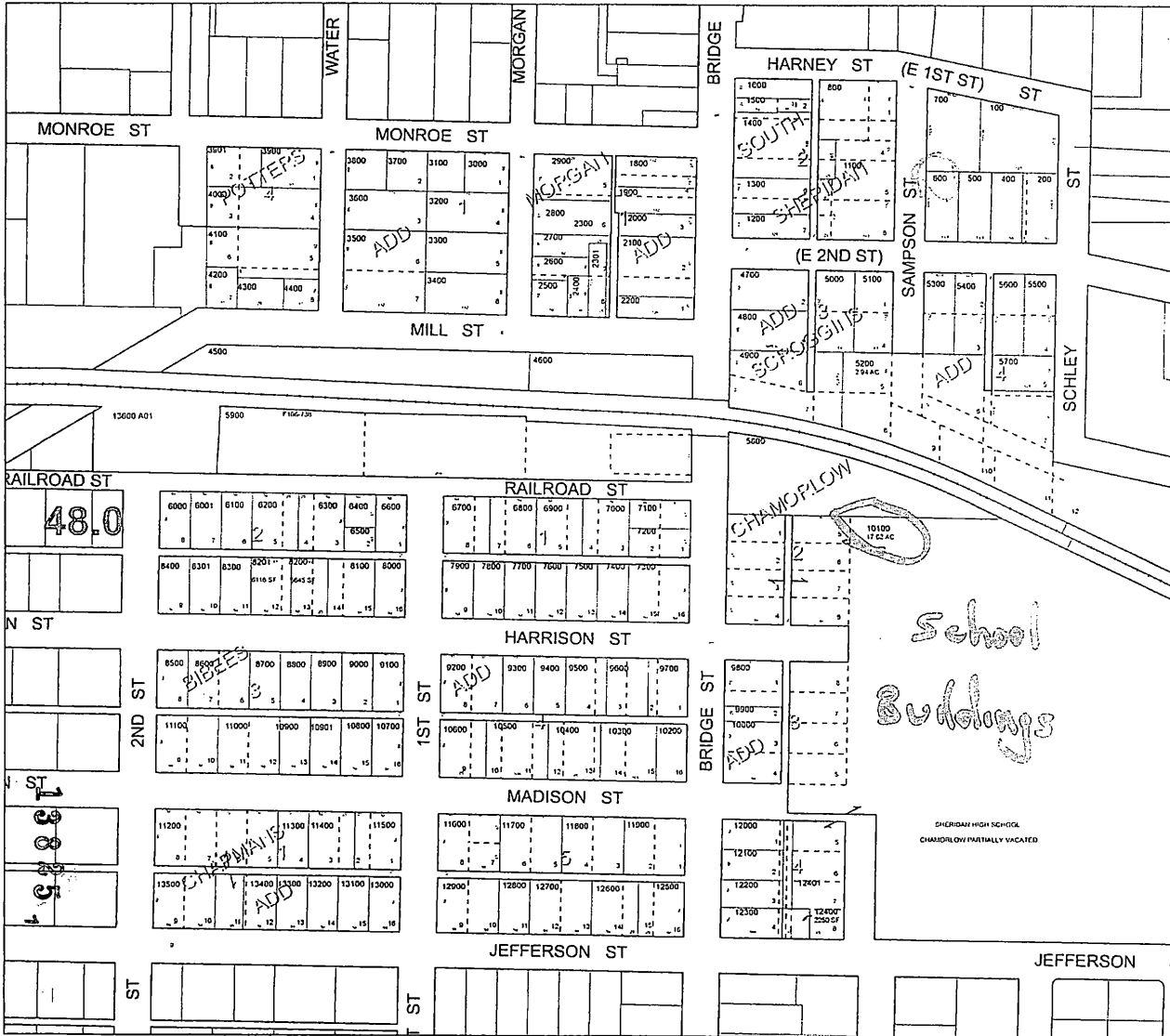

CANCELLED TAXLOTS
 4600 A02
 4600 A01
 4600 A00
 11650
 1250
 1000
 500
 300

RECEIVED

SEP 17 2021

OWRD

DATE PRINTED: 11/15/2019

This product is for Assessment and Taxation (A&T) purposes only and is not to be prepared or is suitable for legal, engineering, surveying or any purposes other than assessment and taxation.

5 6 35BD

5 6 35AC



ASSESSMENT & TAX
CARTOGRAPHY

S.W.1/4 N.E.1/4 SEC.35 T.5S. R.6W. W.M.
YAMHILL COUNTY OREGON
.1" = 100'

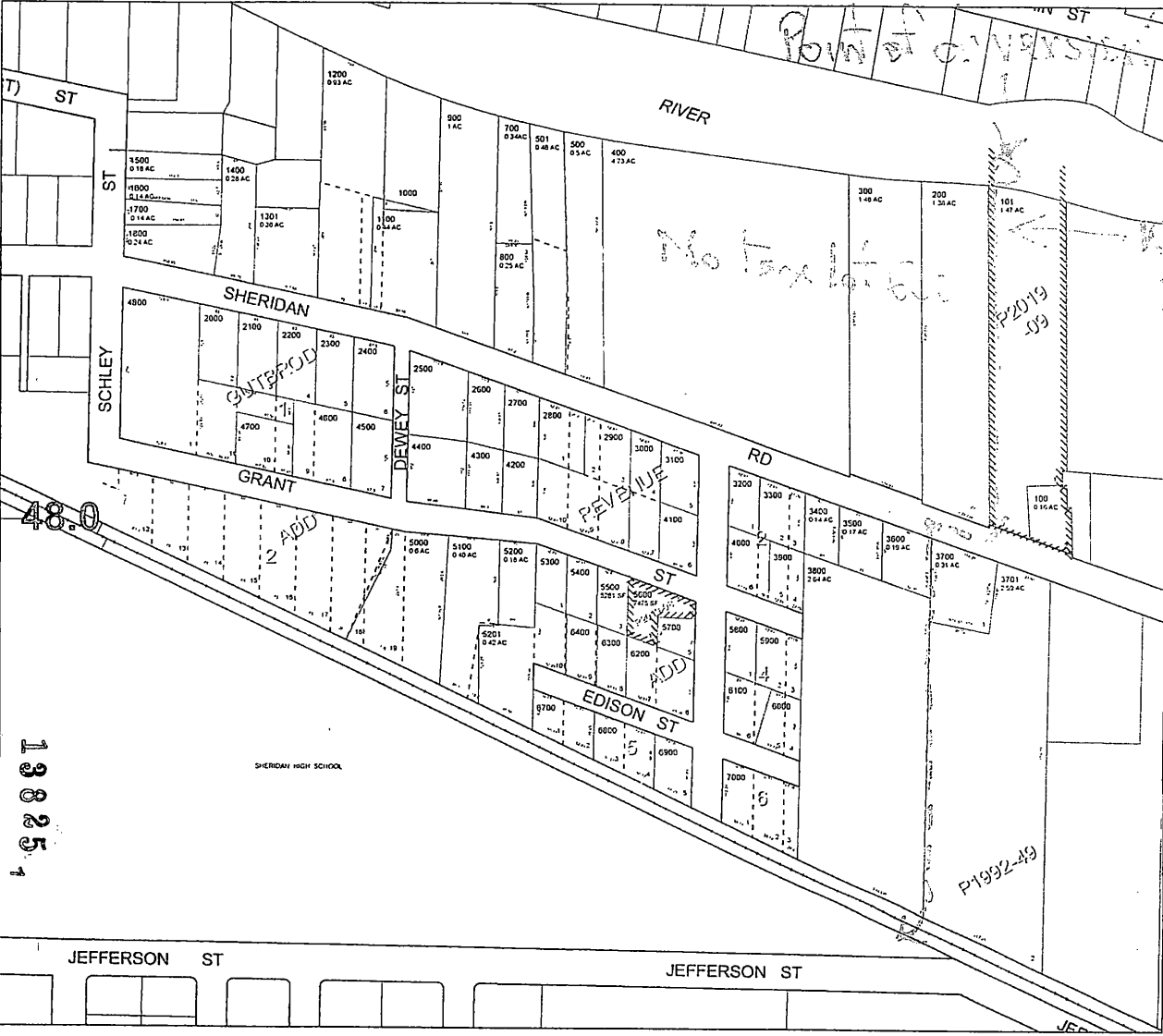

- CANCELLED TAXLOTS
- 7100
 - 6600
 - 6500
 - 4200
 - 1600
 - 1200
 - 601
 - 600

RECEIVED
SEP 17 2021
OWRD

DATE PRINTED: 4/9/2021

This record is for Assessment and Taxation (ACT) purposes only and has not been prepared or is suitable for legal, engineering, surveying or any purposes other than assessment and taxation

5 6 35AC

RECEIVED

SEP 17 2021

T.5S.,R.6W.,W.M.
SECTION 35

OWRD

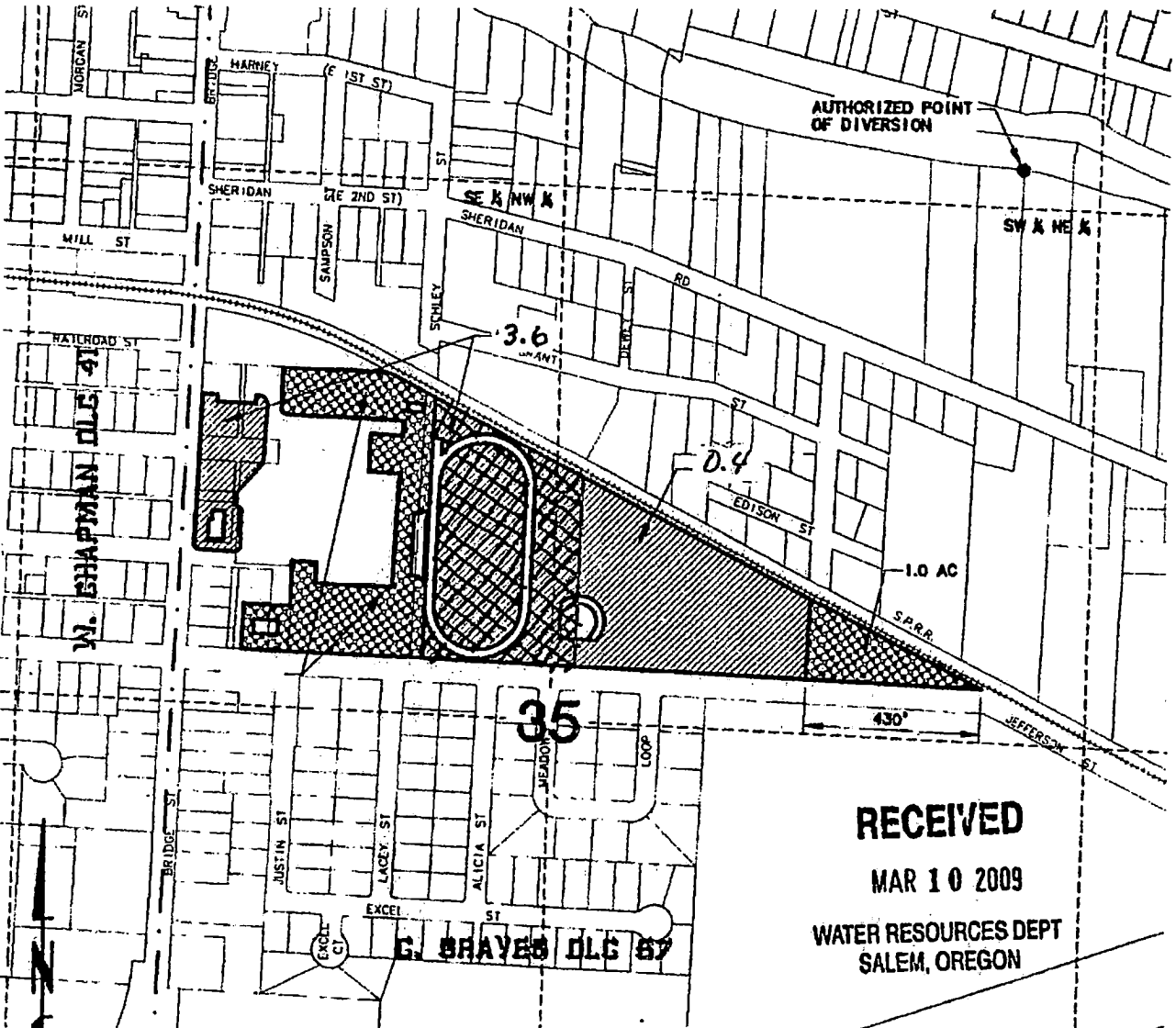

RECEIVED

MAR 10 2009

WATER RESOURCES DEPT
SALEM, OREGON

APPLICATION MAP FOR TRANSFER OF WATER RIGHT

2015 TEMP.

"TO" PLACE OF USE

IN THE NAME OF

SHERIDAN SCHOOL DISTRICT 48J
YAMHILL COUNTY

SCALE:
1"=400'



PLACE OF
USE TO REMAIN
AREA= S



JULY 2008
REVISED MARCH 2, 2009

RECEIVED BY OWRD

AUG 24 2015

NOTE: This map is for the purpose of identifying the location of the water right only and is not intended to provide legal dimensions or locations of property lines.

SALEM, OR

19825

T 12144

G:\OR\0243\401\0243\OR-0943_401-OR-APP MAP.dwg EXIST 5/9/09 14:56 (KTY)

T.5S.,R.6W.,W.M.
SECTIONS 34 & 35

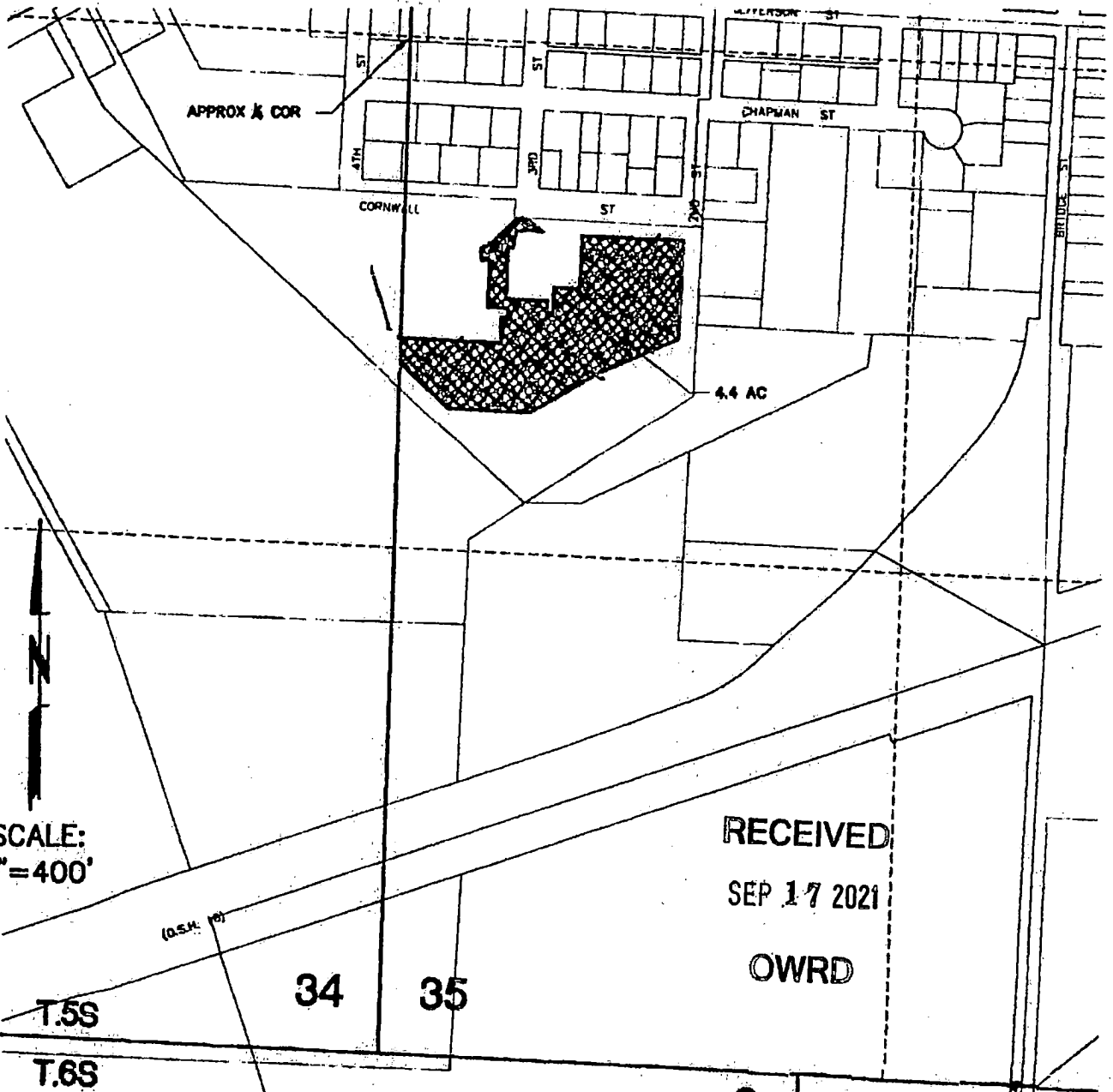

SCALE:
1"=400'

RECEIVED
SEP 17 2021

OWRD

APPLICATION MAP FOR TRANSFER OF WATER RIGHT
2015 TEMP

"TO" PLACE OF USE
IN THE NAME OF
SHERIDAN SCHOOL DISTRICT 48J
YAMHILL COUNTY
JULY 2008

RECEIVED
AUG 06 2008
WATER RESOURCES DEPT

RECEIVED BY OWRD

AUG 24 2015

SALEM, OR

PROPOSED PLACE OF USE
TOTAL=4.4 ACRES

NOTE: This map is for the purpose of identifying the location of the water right only and is not intended to provide legal dimensions or locations of property lines.

G:\08\09A3\401\CAD\08-09A3-401-CR-APP MAP.dwg PROPOSED 7/31/08 15:06 (MBC)

T 12144

13825.1

RECEIVED

SEP 17 2021

OWRD

T.5 S. R. 6 W. W.M.

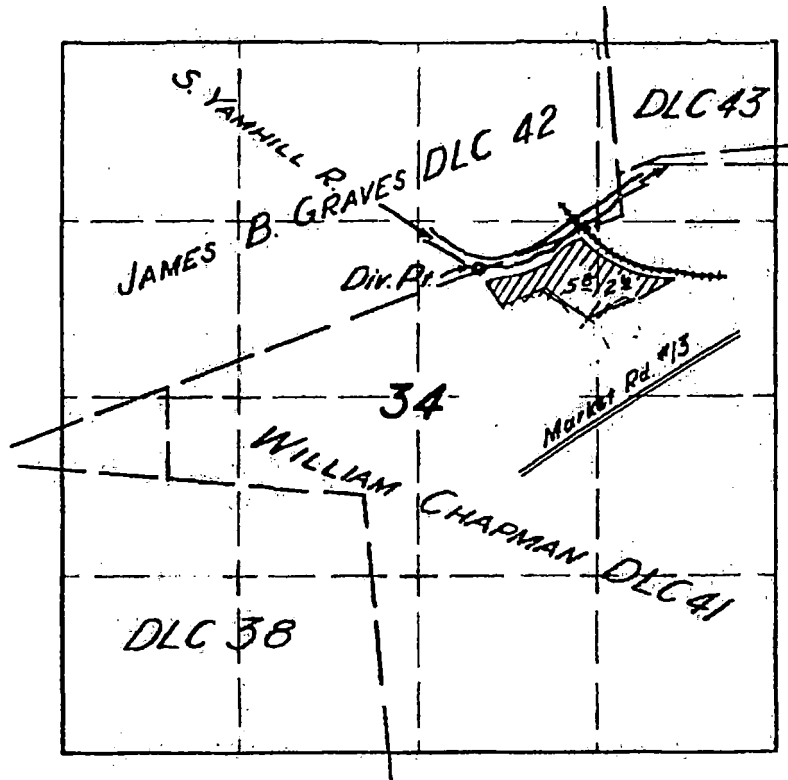

FINAL PROOF SURVEY
UNDER

Application No. 28525 Permit No. 22325

IN NAME OF

G. D. WOLFER

RECEIVED BY OWRD

Surveyed 13 Mar. 1956, by [Signature]

AUG 24 2015

SALEM, OR

13825

T 1214A