

Application for a Permit Amendment in the Name of City of Prineville Proposed Additional Points of Appropriation

Permit G-17577, Application G-15974
Permit G-18155, Application G-16900
Township 15 South, Range 15 East (W.M.)

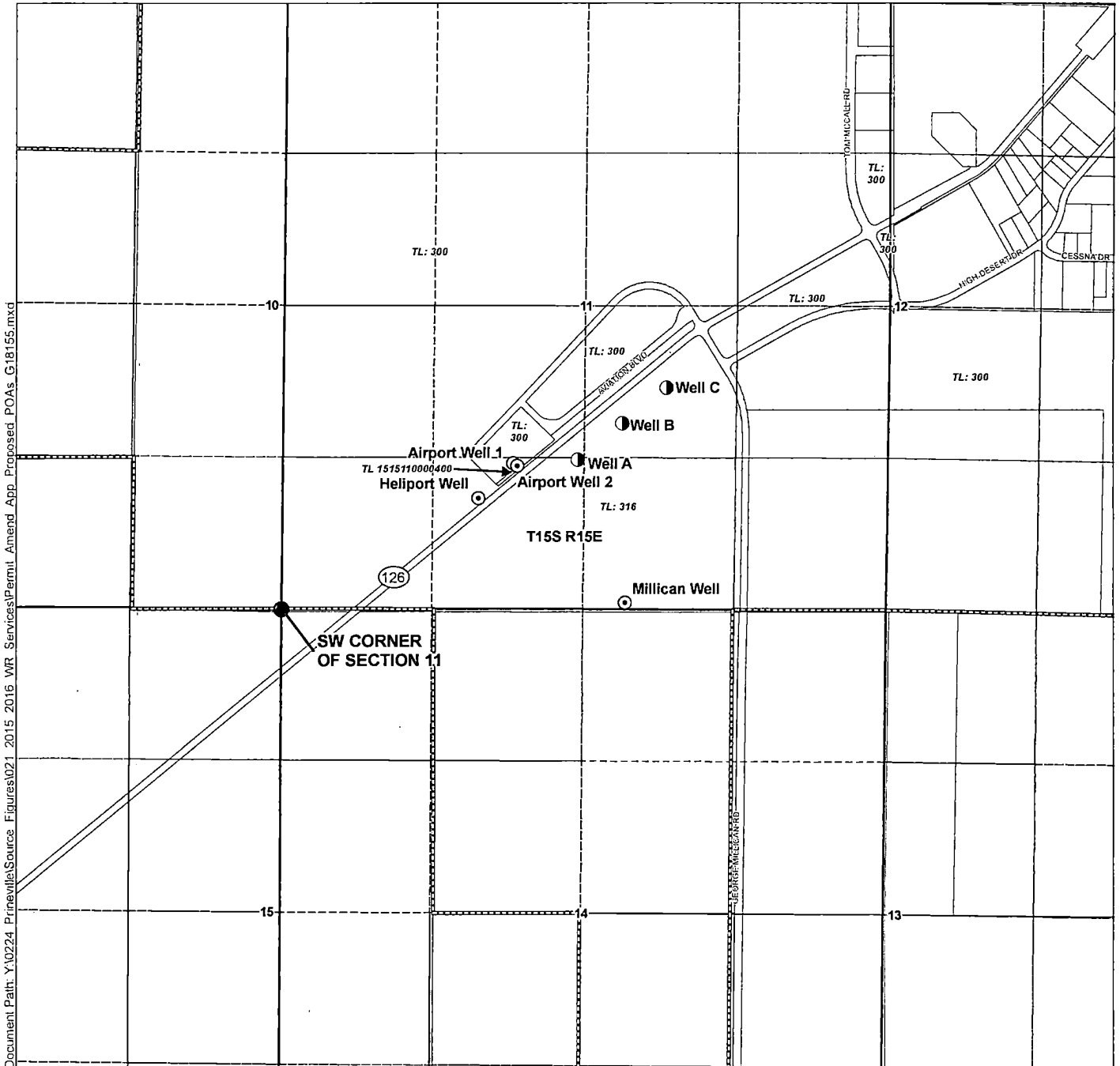

Document Path: Y:\0224 Prineville\Source Figures\021_2015_2016 WR Services\Permit Amend App Proposed POAs_G18155.mxd

- LEGEND**
- Proposed Additional Point of Appropriation
 - ⊙ Authorized POA
 - ▭ Prineville City Limits
 - ⊕ Tax Lots

- POA LOCATION DESCRIPTIONS**
- Airport Well 1**
1,210 feet North and 1,950 feet East from the SW corner of Section 11, Township 15 South, Range 15 East (W.M.)
 - Airport Well 2**
1,165 feet North and 1,990 feet East from the SW corner of Section 11, Township 15 South, Range 15 East (W.M.)
 - Millican Well**
55 feet North and 3,000 feet East from the SW corner of Section 11, Township 15 South, Range 15 East (W.M.)
 - Heliport Well**
1,070 feet North and 1,710 feet East from SW corner of Section 11, Township 15 South, Range 15 East (W.M.)
 - Well A**
1,300 feet North and 2,570 feet East from SW corner of Section 11, Township 15 South, Range 15 East (W.M.)
 - Well B**
1,620 feet North and 2,960 feet East from SW corner of Section 11, Township 15 South, Range 15 East (W.M.)
 - Well C**
1,930 feet North and 3,350 feet East from SW corner of Section 11, Township 15 South, Range 15 East (W.M.)

DISCLAIMER
This map was prepared for the purpose of identifying the location of a water right only and it is not intended to provide legal dimensions or location of property ownership lines.

MAP NOTES
Date: 9/9/2021
Data Sources: OWRD, Crook Co. GIS, OGIC
Prepared By: GSI Water Solutions, Inc.

RECEIVED
SEP 17 2021
OWRD

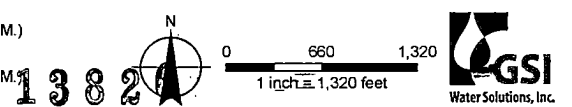











1382

Application for a Permit Amendment
in the Name of City of Prineville
Authorized Place of Use
Permit G-17577, Application G-15974

13826

LEGEND

-  Authorized Place of Use (POU)
-  Proposed Additional Point of Appropriation
-  Authorized POA
-  Existing Water Mainlines
-  Prineville City Limits
-  Tax Lots
-  Major Road
-  Railroads
-  Watercourses
-  Waterbodies

RECEIVED
SEP 17 2021
OWRD

DISCLAIMER

This map was prepared for the purpose of identifying the location of a water right only and it is not intended to provide legal dimensions or location of property ownership lines.

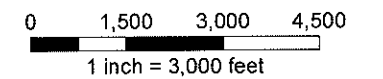
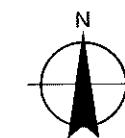

MAP NOTES:

Date: 9/9/2021
Data Sources: OWRD, Crook Co. GIS, OGIC, ESR1

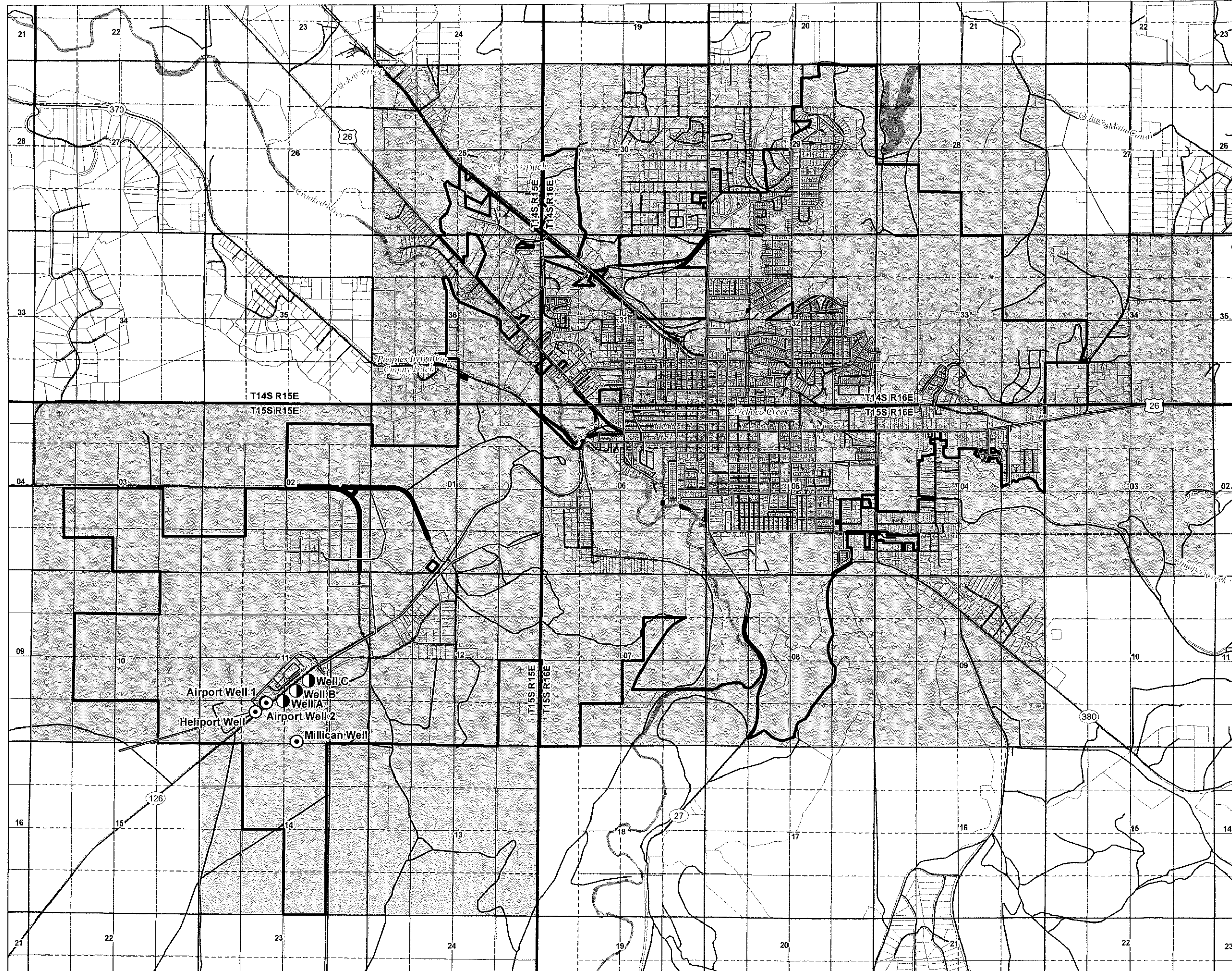

POA LOCATION DESCRIPTIONS

Airport Well 1
1,210 feet North and 1,950 feet East from SW corner of Section 11, Township 15 South, Range 15 East (W.M.)

Airport Well 2
1,165 feet North and 1,990 feet East from SW corner of Section 11, Township 15 South, Range 15 East (W.M.)

Millican Well
55 feet North and 3,000 feet East from SW corner of Section 11, Township 15 South, Range 15 East (W.M.)

Heliport Well
1,070 feet North and 1,710 feet East from SW corner of Section 11, Township 15 South, Range 15 East (W.M.)

Well 5
319 feet South and 2,408 feet West from the NE corner of Section 26, Township 15 South, Range 14 East (W.M.)

Well 6
835 feet South and 2,477 feet West from the NE corner of Section 26, Township 15 South, Range 14 East (W.M.)

Well 7
2,000 feet North and 2,340 feet East from the SW corner of Section 6, Township 15 South, Range 15 East (W.M.)

Well 8
110 feet South and 1,870 feet East from the NW corner of Section 23, Township 15 South, Range 13 East (W.M.)

Well 9
100 feet South and 2,470 feet East from the NW corner of Section 23, Township 15 South, Range 13 East (W.M.)

Well A
1,300 feet North and 2,570 feet East from SW corner of Section 11, Township 15 South, Range 15 East (W.M.)

Well B
1,620 feet North and 2,960 feet East from SW corner of Section 11, Township 15 South, Range 15 East (W.M.)

Well C
1,930 feet North and 3,350 feet East from SW corner of Section 11, Township 15 South, Range 15 East (W.M.)

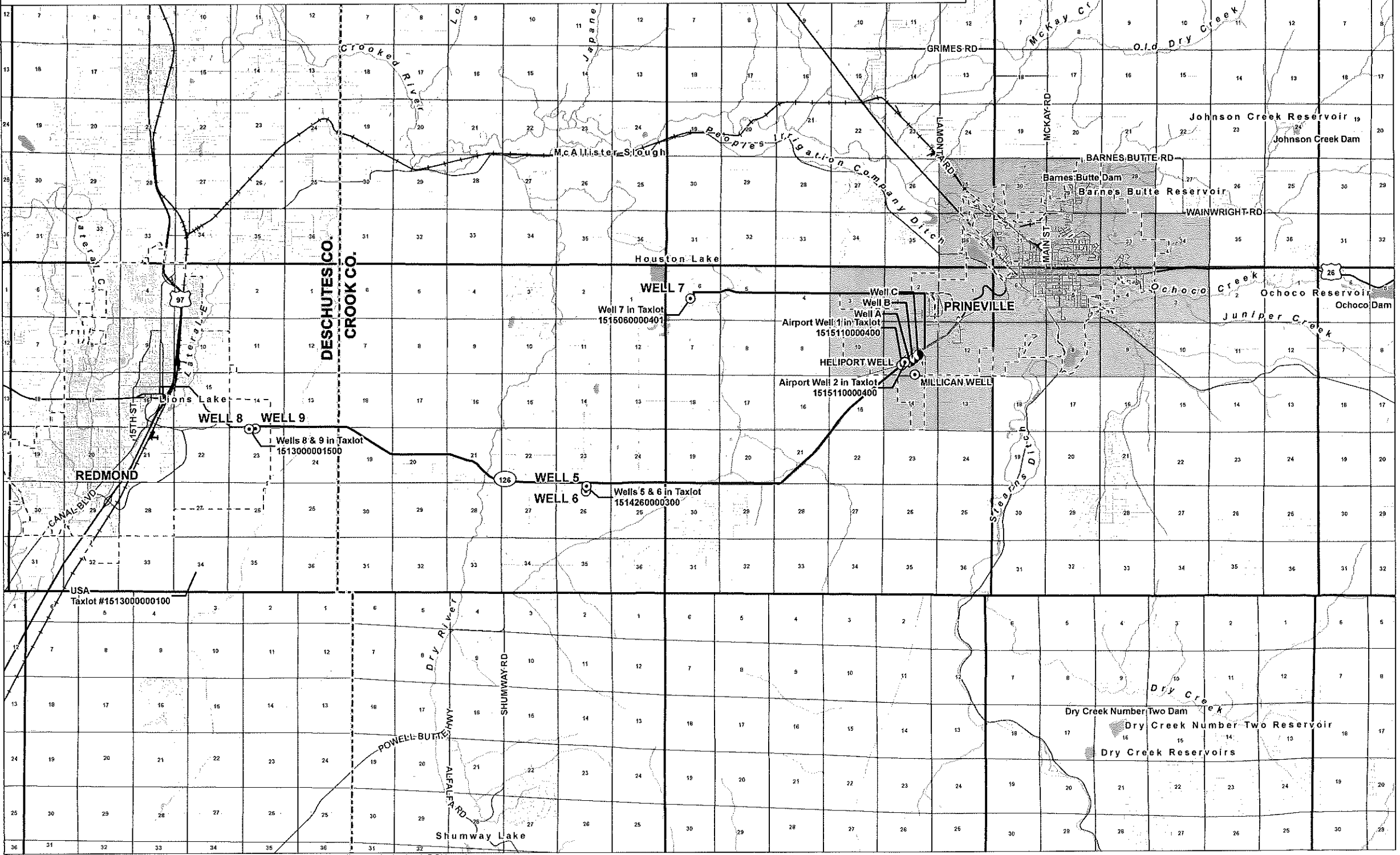

**Application for a Permit Amendment
in the Name of City of Prineville**
Authorized Place of Use
Permit G-18155, Application G-16900

- LEGEND**
- Proposed Additional Point of Appropriation
 - ⊙ Authorized POA
 - ▨ Authorized Place of Use (POU)
 - Proposed Water Mainline
 - Existing Water Mainlines
 - ⊕ Cities
 - ▭ Tax Lots
 - ↗ Major Road
 - Railroads
 - ~ Watercourse
 - ▭ Waterbody

RECEIVED
SEP 17 2021
OWRD

13826

DISCLAIMER
This map was prepared for the purpose of identifying the location of a water right only and it is not intended to provide legal dimensions or location of property ownership lines.

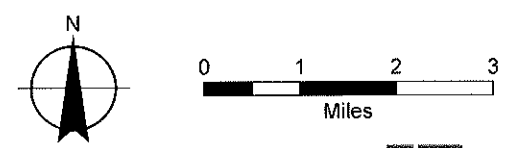

MAP NOTES:
Date: 9/9/2021
Data Sources: OWRD, Crook Co. GIS, OGIC, ESRI, Water Solutions, Inc.