

T. 12S. R. 1W. SEC 29, W.M. Linn County

CERT. 38158
Final Proof Survey (1970)
Map Overlay

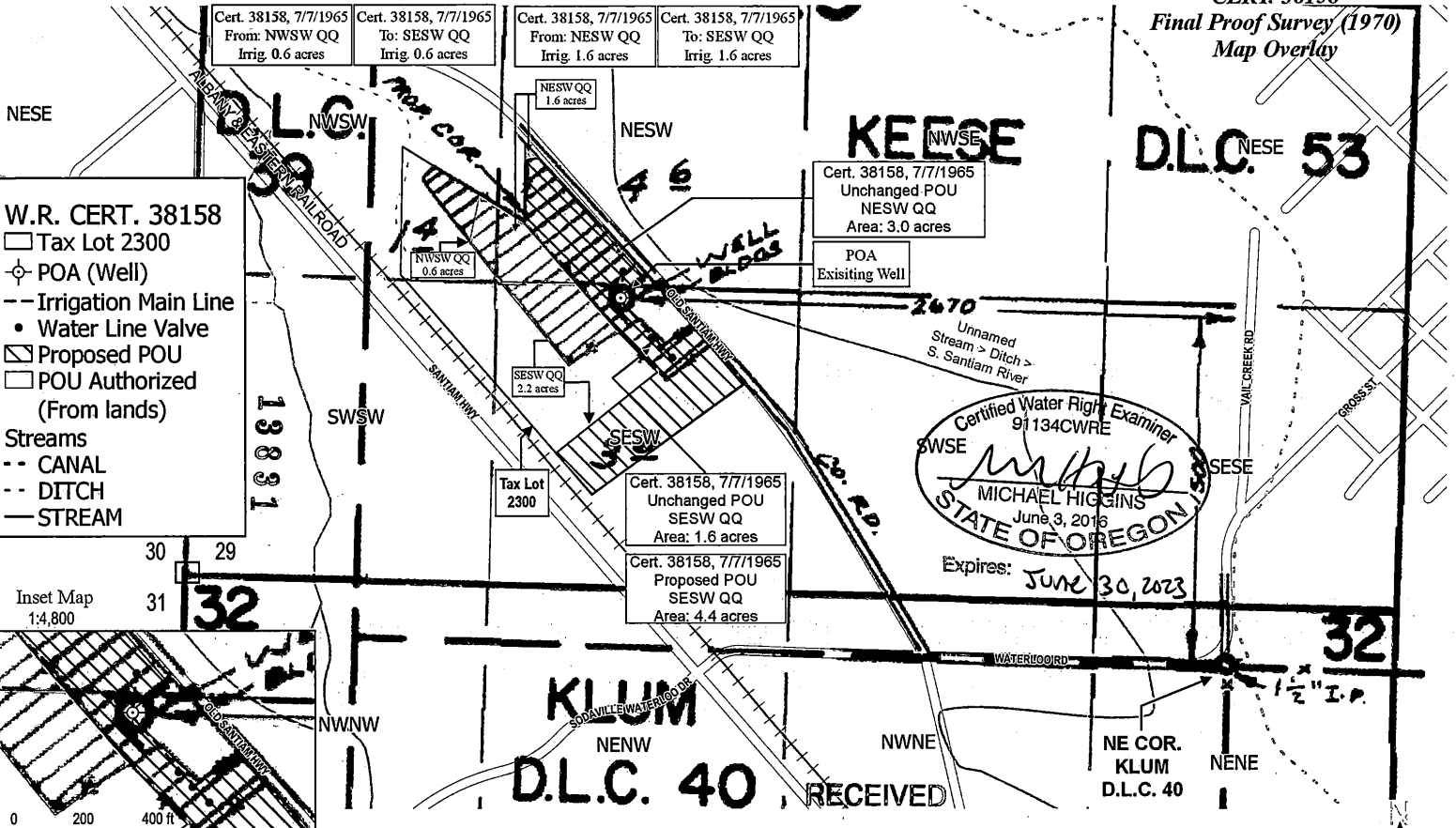

- W.R. CERT. 38158**
- Tax Lot 2300
 - ⊕ POA (Well)
 - Irrigation Main Line
 - Water Line Valve
 - ▭ Proposed POU
 - POU Authorized (From lands)
- Streams**
- CANAL
 - DITCH
 - STREAM

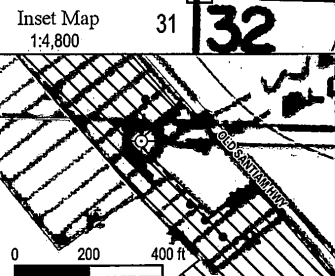

Certified Water Right Examiner
 91134CWRE
MICHAEL HIGGINS
 June 3, 2016
 STATE OF OREGON
 Expires: **JUNE 30, 2023**

POA - Existing Well
 Located North 1500-ft, West 2670-ft
 from the NE COR, KLUM DLC 40
 Latitude: 44.49381 ; Longitude: -122.83767
 WGS 84 (10-ft +/-)

SEP 20 2021

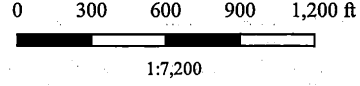

Source:
 EPSG:2913 - NAD83(HARN) / Oregon North (ft) - Projected
 GIS Data: Linn County, Oregon Spatial Data Library
 Map to scale when printed at 8.5"x11.0" (Letter)

DISCLAIMER
 This map was prepared for the purpose of identifying the location of water right only and is not intended to provide legal dimensions or location of property ownership lines.

Map to Accompany Application for Transfer to Change Place of Use
 Under Certificate 38158
 In the Name of Rodger Family Farm & Fiber Mill LLC
 Tax Lot 2300, Tax Map 12S 01W 29C

HGX Solutions, LLC.

9/14/21 M.JH