



**Place of use Transfer
Certificate 81319
Bales**

T3N, R29E, W.M. Section 21
Umatilla County, Oregon
FROM Lands

Legend

- — Buried Main Line
- Wheel Line
-  71.4 AC FROM Lands
-  Area not Involved in this Transfer

Points of Appropriation

Well #1

Located 720' North and 530' West from the SE corner, section 21

Well #2

Located 370' North and 530' West from the SE corner, section 21

Certified Water Rights Examiner Stamp

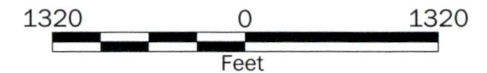
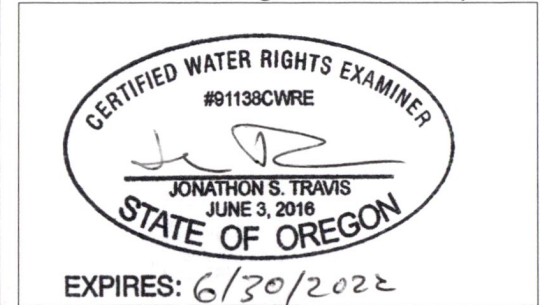

RECEIVED

SEP 20 2021

OWRD

Disclaimer

This map was prepared for the purpose of identifying the location of a water right only and it is not intended to provide legal dimensions or location of property ownership lines.

Map Notes

Date: 09/31/21

Data Sources: ESRI

Prepared By: GeoEngineers



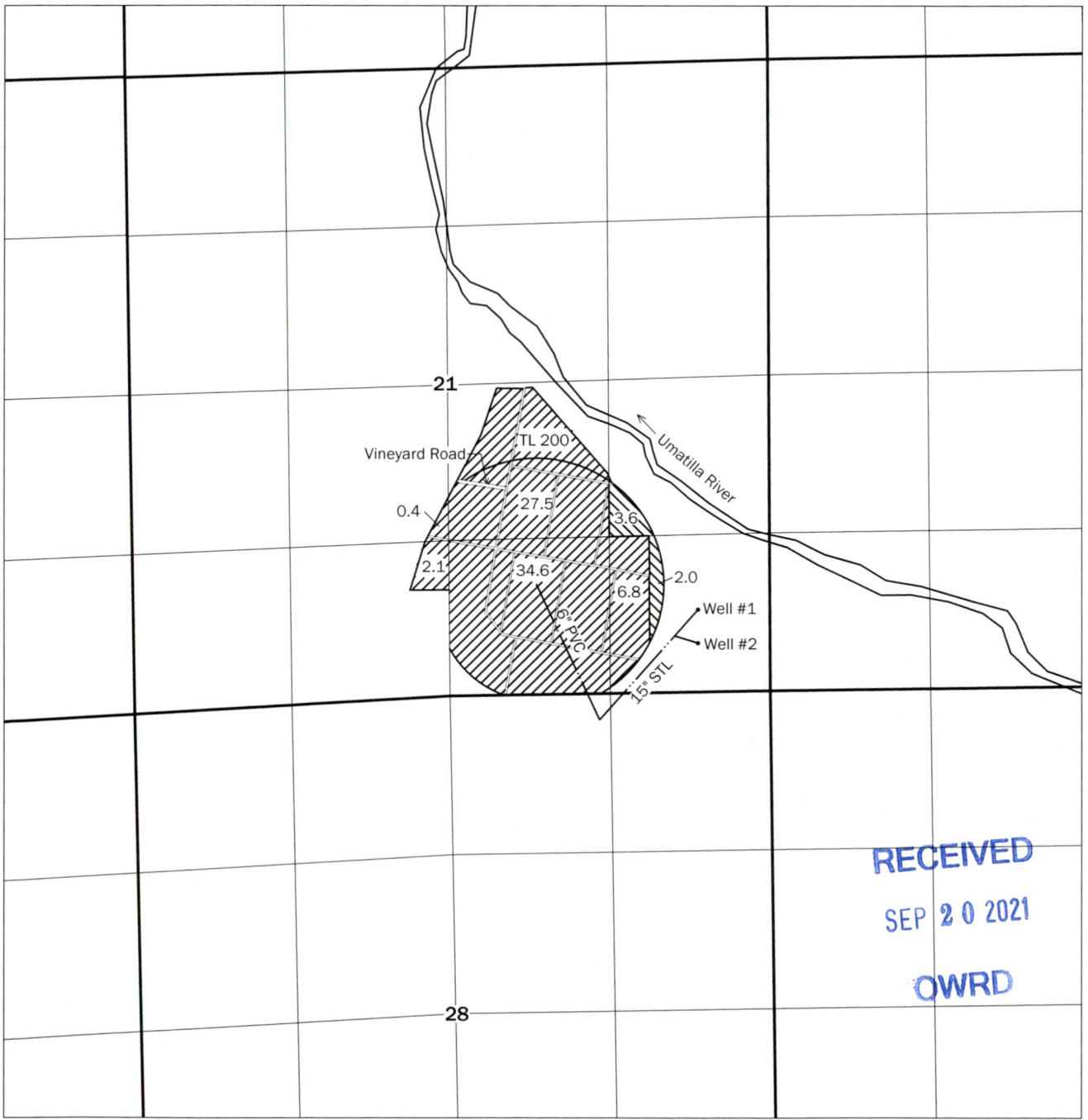

Place of use Transfer

Certificate 81319

Bales

T3N, R29E, W.M. Section 21

Umatilla County, Oregon

TO Lands

Legend

— — Buried Main Line

— Wheel Line

71.4 AC TO Lands

Area not Involved in this Transfer

Points of Appropriation

Well #1

Located 720' North and 530' West from the SE corner, section 21,
Tax Lot 9300

Well #2

Located 370' North and 530' West from the SE corner, section 21,
Tax Lot 9300

Certified Water Rights Examiner Stamp

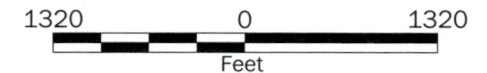

Disclaimer

This map was prepared for the purpose of identifying the location of a water right only and it is not intended to provide legal dimensions or location of property ownership lines.

Map Notes

Date: 09/31/21

Data Sources: ESRI

Prepared By: GeoEngineers



RECEIVED

SEP 20 2021

OWRD

RECEIVED

SEP 20 2021

OWRD

Attachment #1

Transfer Application Maps

POU Transfer Application for Certificate 81319
