

Section 35 and Section 36, T1N., R2E., W.M.  
Multnomah County, Oregon

PERMANENT TRANSFER APPLICATION MAP  
Certificate 91809 - priority date May 1, 1985  
Glendoveer Golf Course - Metro Regional Government

**LEGEND**

- Tax Lot Line
- Section Line
- Quarter Section Line
- ⊕ Section Corner
- △ Section Quarter / Center
- ▨ Areas of Irrigation

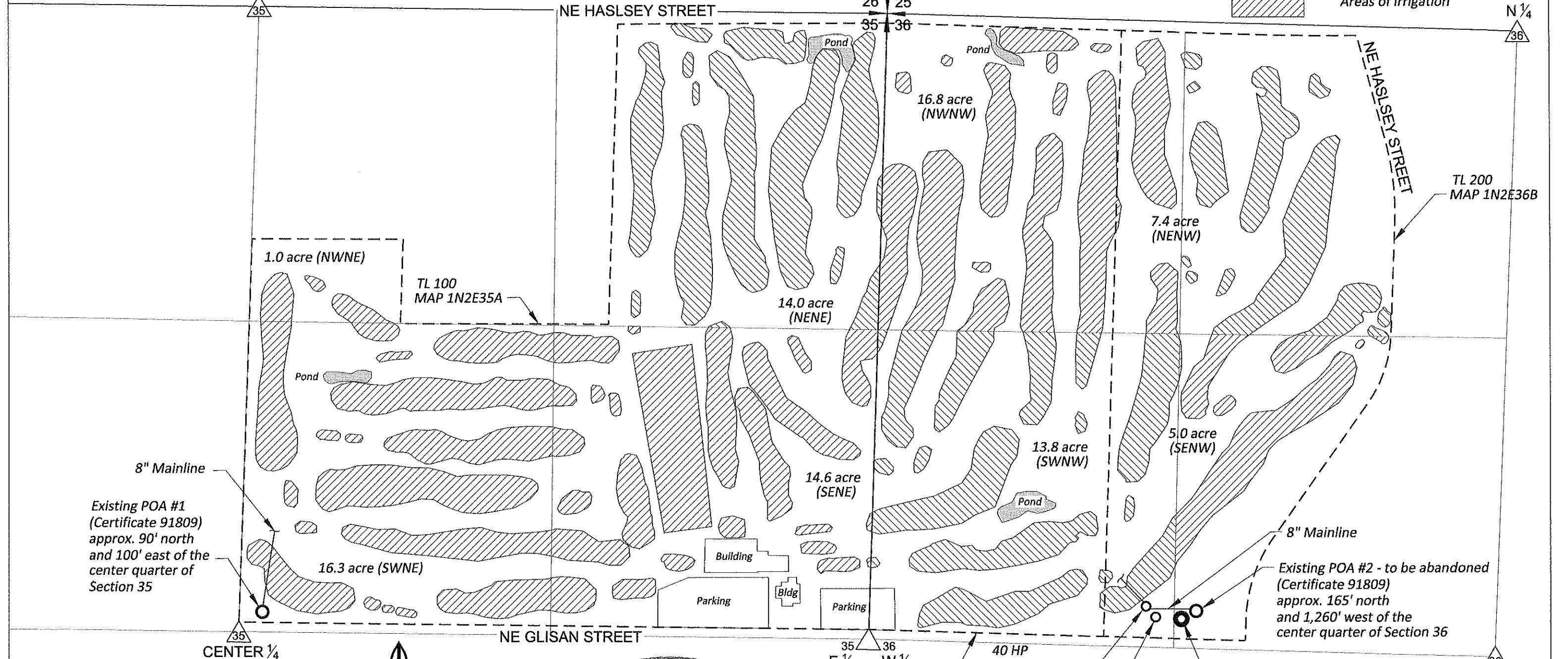

**ZUCKER**  
engineering & design  
4014 SE Ankeny Street • Portland, Oregon 97214  
ph: 503-956-3473 • adam@zuckerengineering.com

North arrow pointing up.  
Scale bar: 0, 400, 800 feet.  
1 INCH = 400 FEET  
August 2021

Certified Water Rights Examiner  
#58509  
*Adam S. Zucker*  
Adam S. Zucker  
July 16, 2003  
STATE OF OREGON

Expiration Date: 6-30-22

This map is not intended to provide legal dimensions of locations of property ownership lines.

RECEIVED

SEP 16 2021

OWRD

RECEIVED

SEP 16 2021

OWRD

2015

April 2015

Use: Irrigation

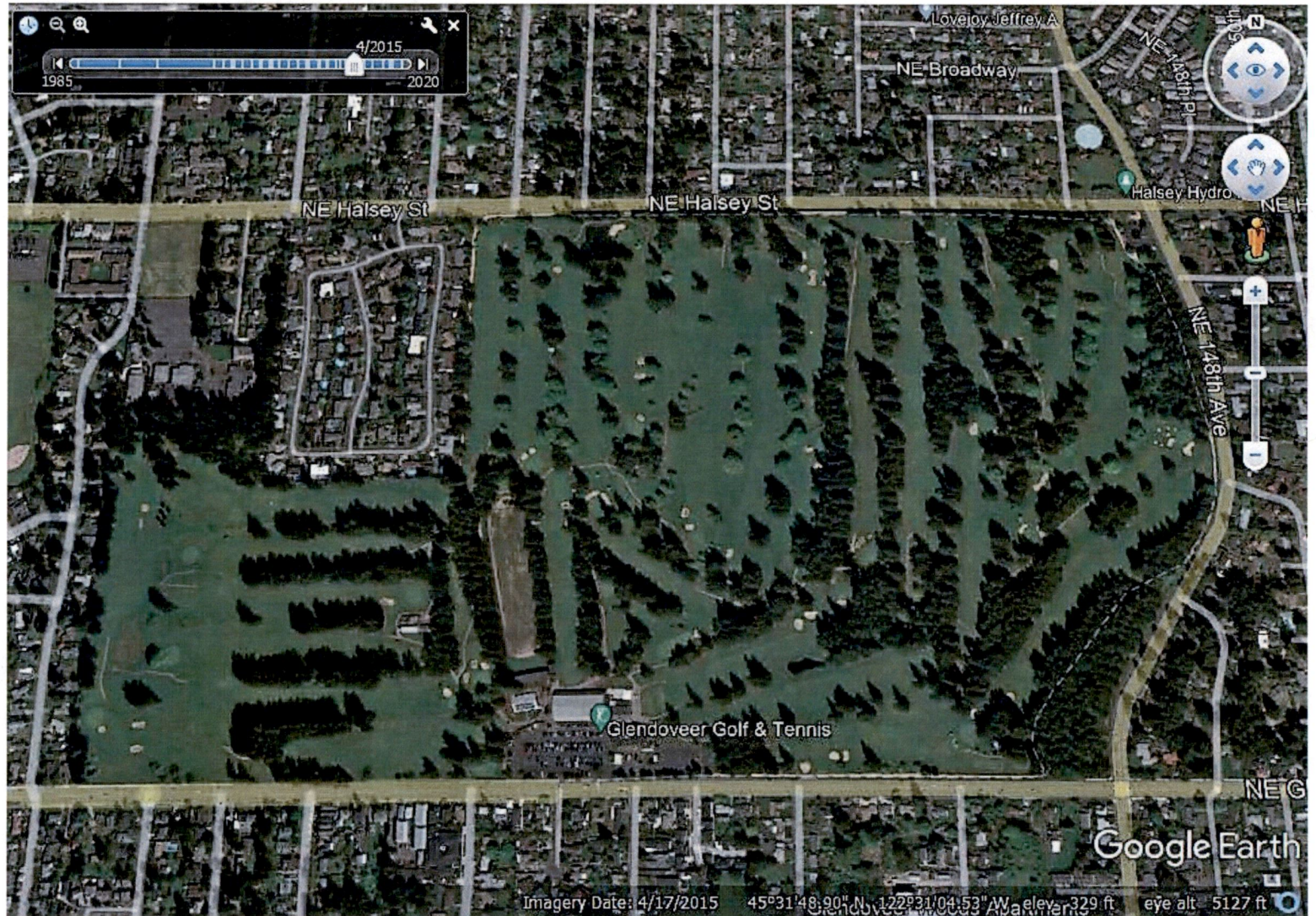



RECEIVED

SEP 16 2021

OWRD

2016

July 2016

Use: Irrigation

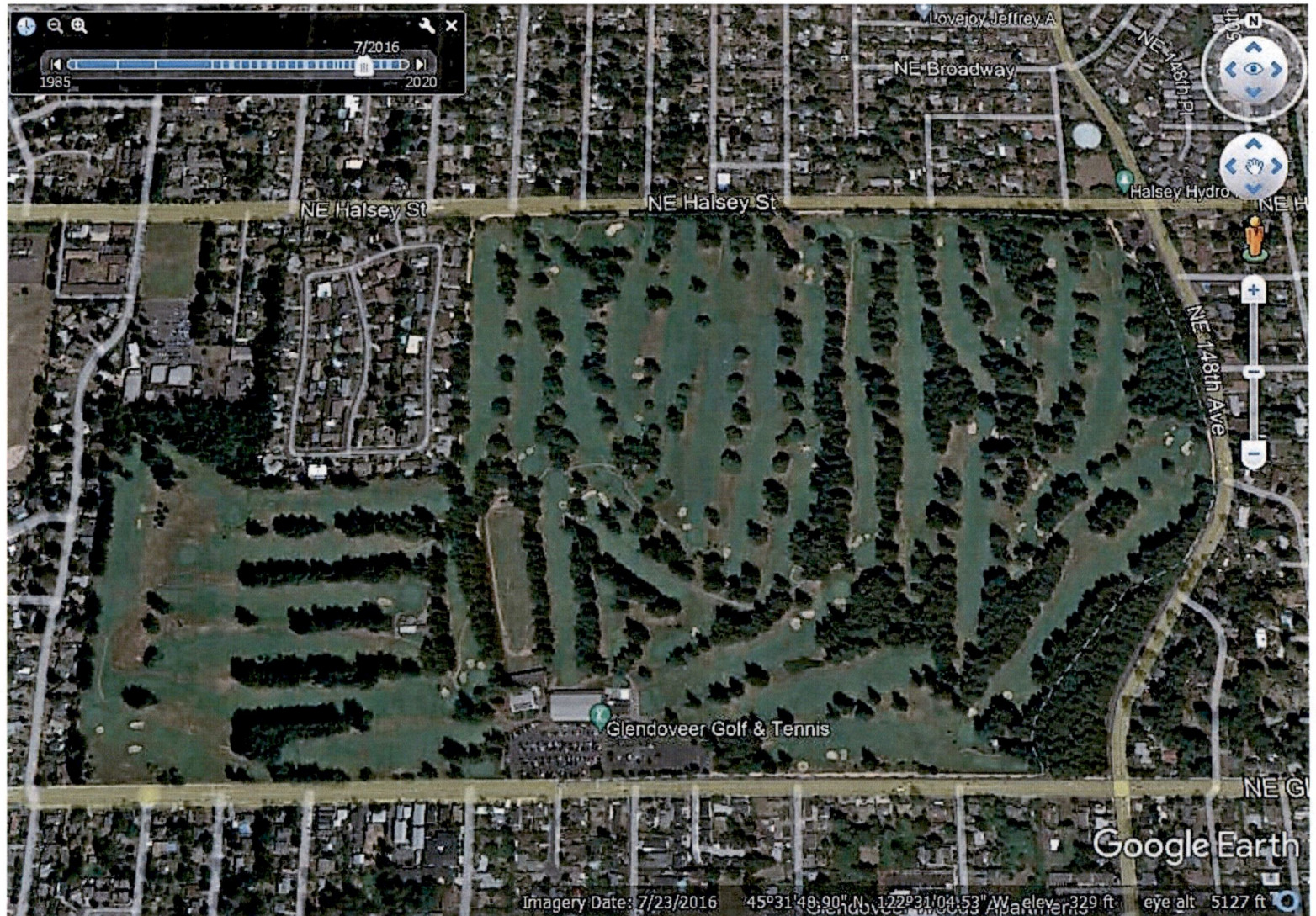



RECEIVED

SEP 16 2021

OWRD

2017

May 2017

Use: Irrigation

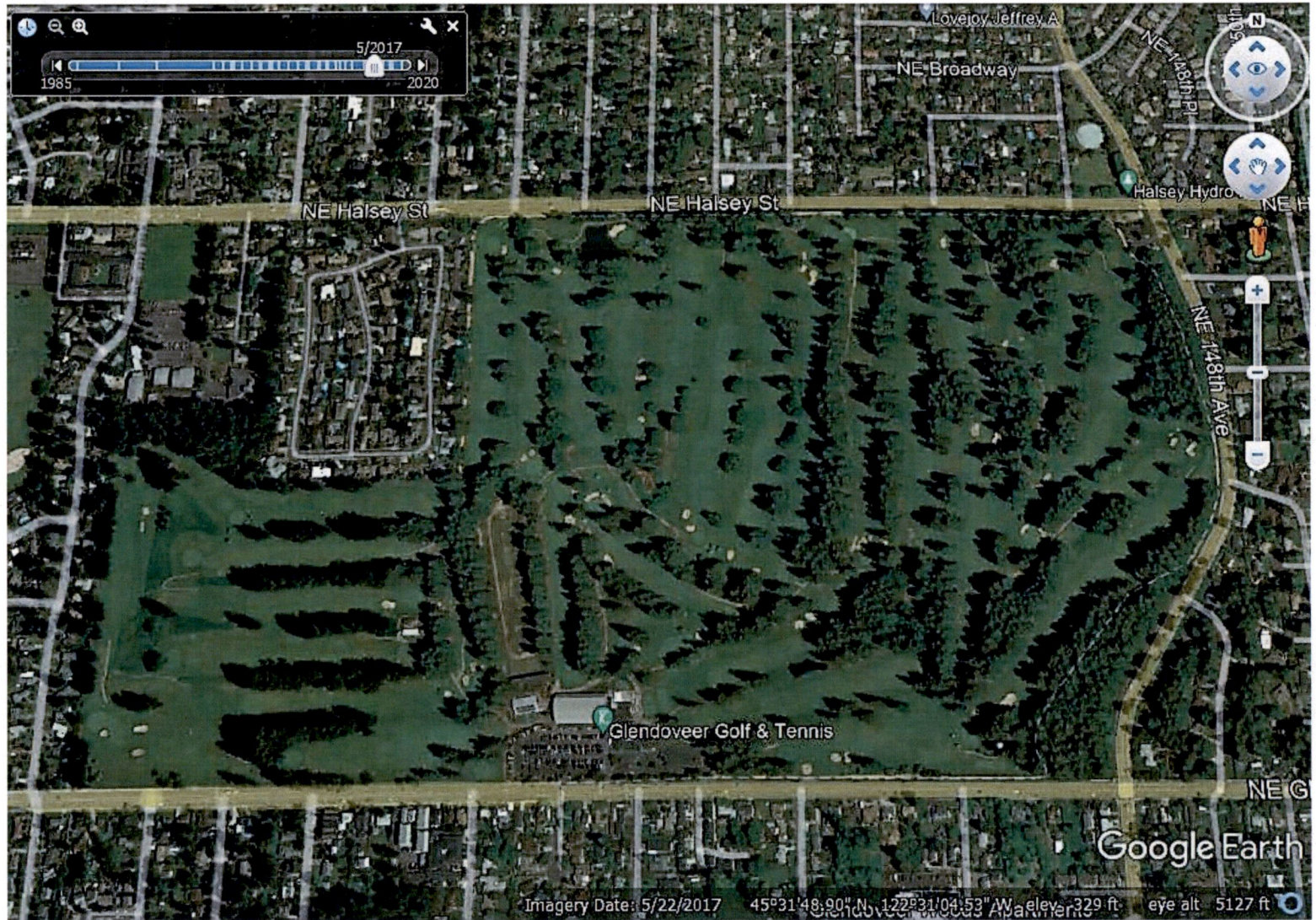



RECEIVED

SEP 16 2021

OWRD

2018

July 2018

Use: Irrigation

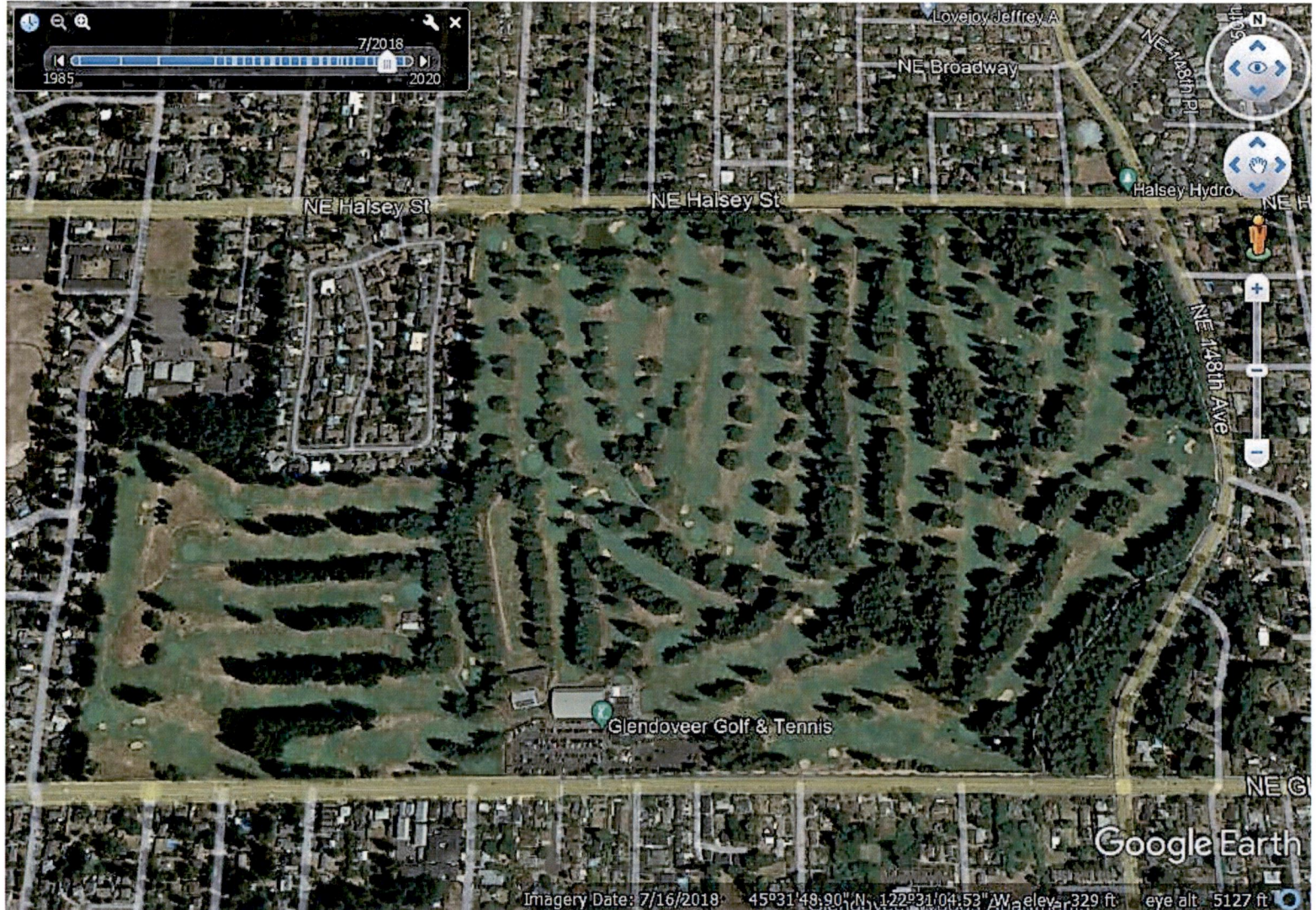



RECEIVED

MAY 16 2021

OWRD

2019

May 2019

Use: Irrigation

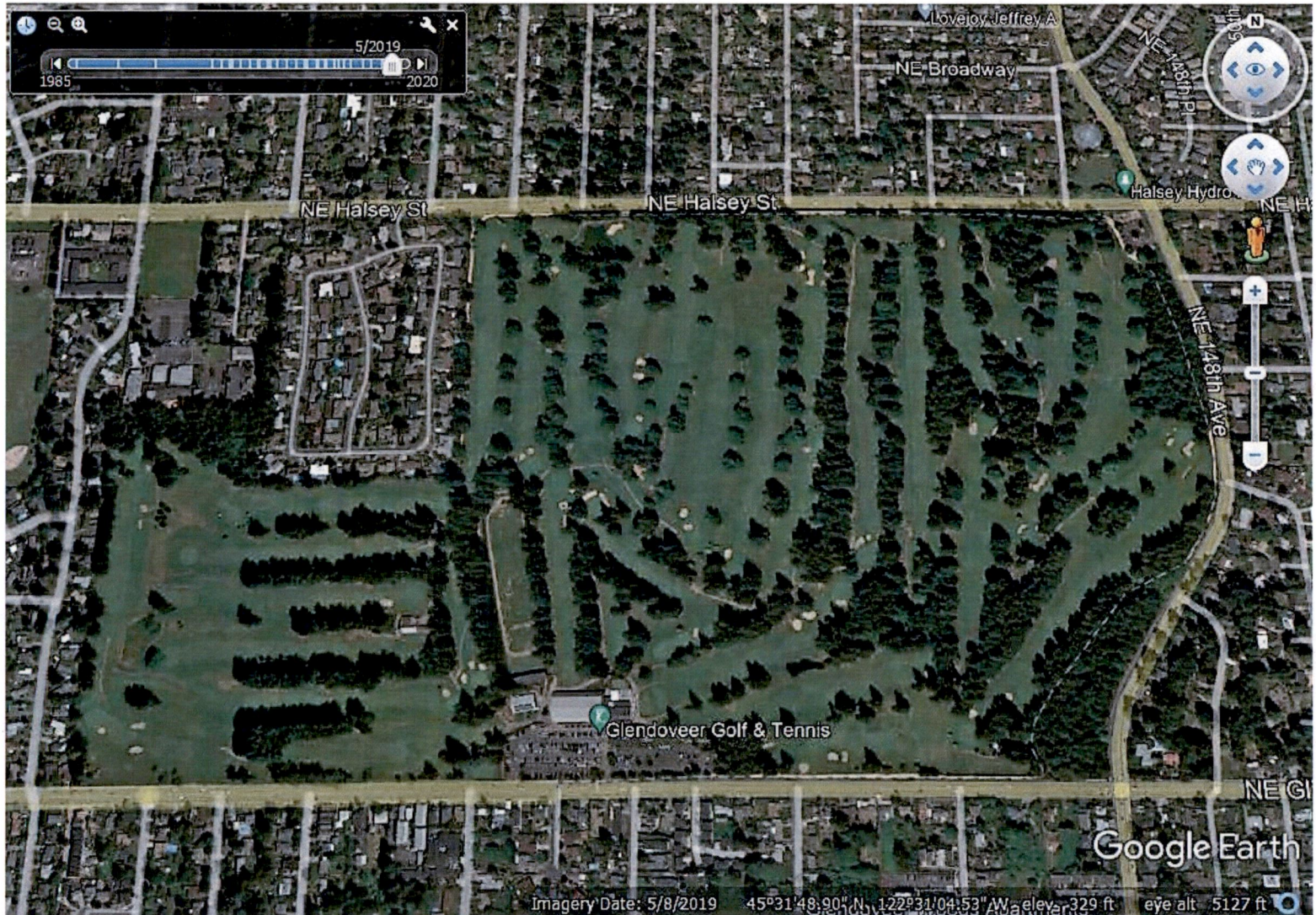



RECEIVED

SEP 16 2021

OWRD

2020

August 2020

Use: Irrigation

