

RECEIVED
SEP 27 2021

D1-9/9

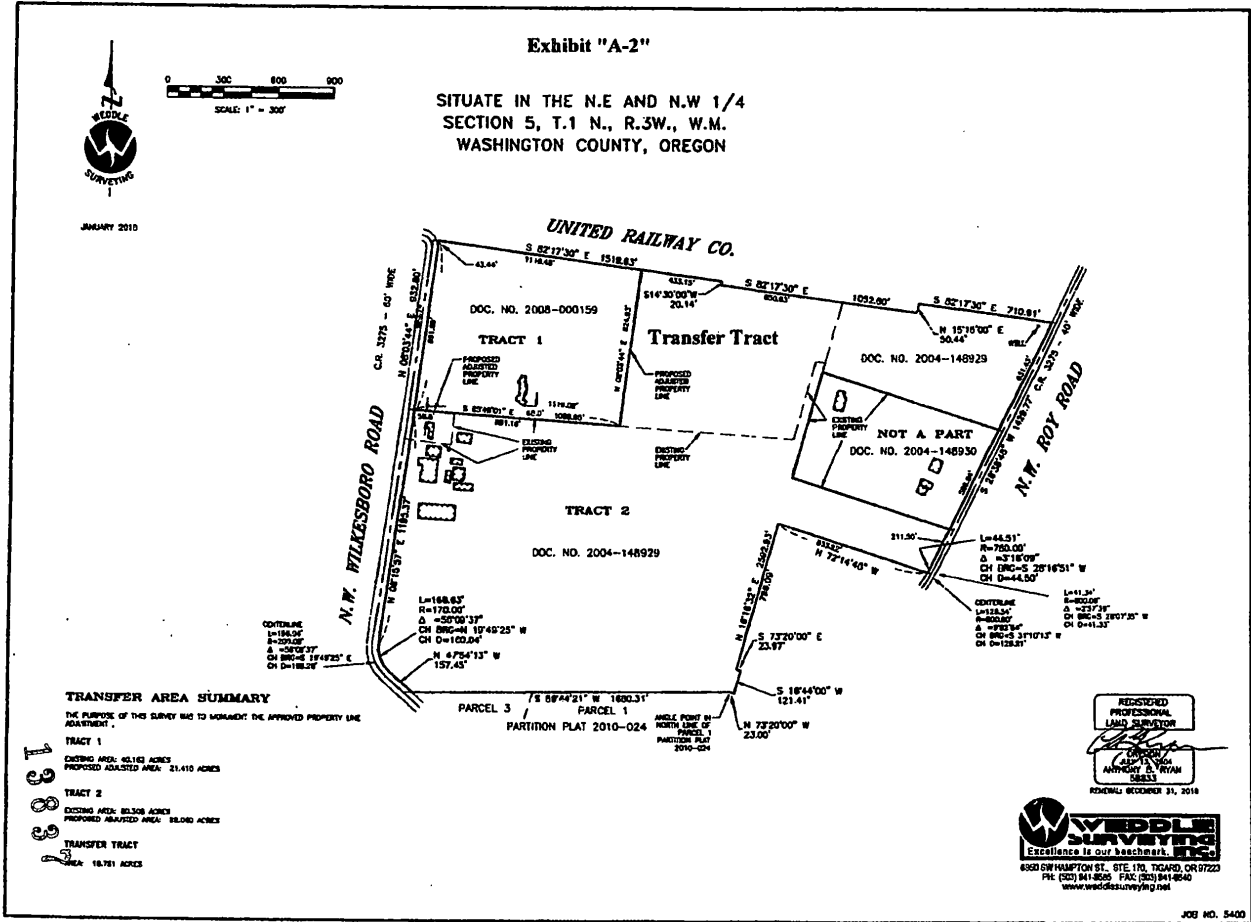

RECEIVED
SEP 27 2021

01-7/9

Transfer Map

S5, T1N, R3W, Washington County
Certificate 88122

OWRD

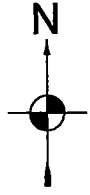

1 IN = 600 FT
0 300 600

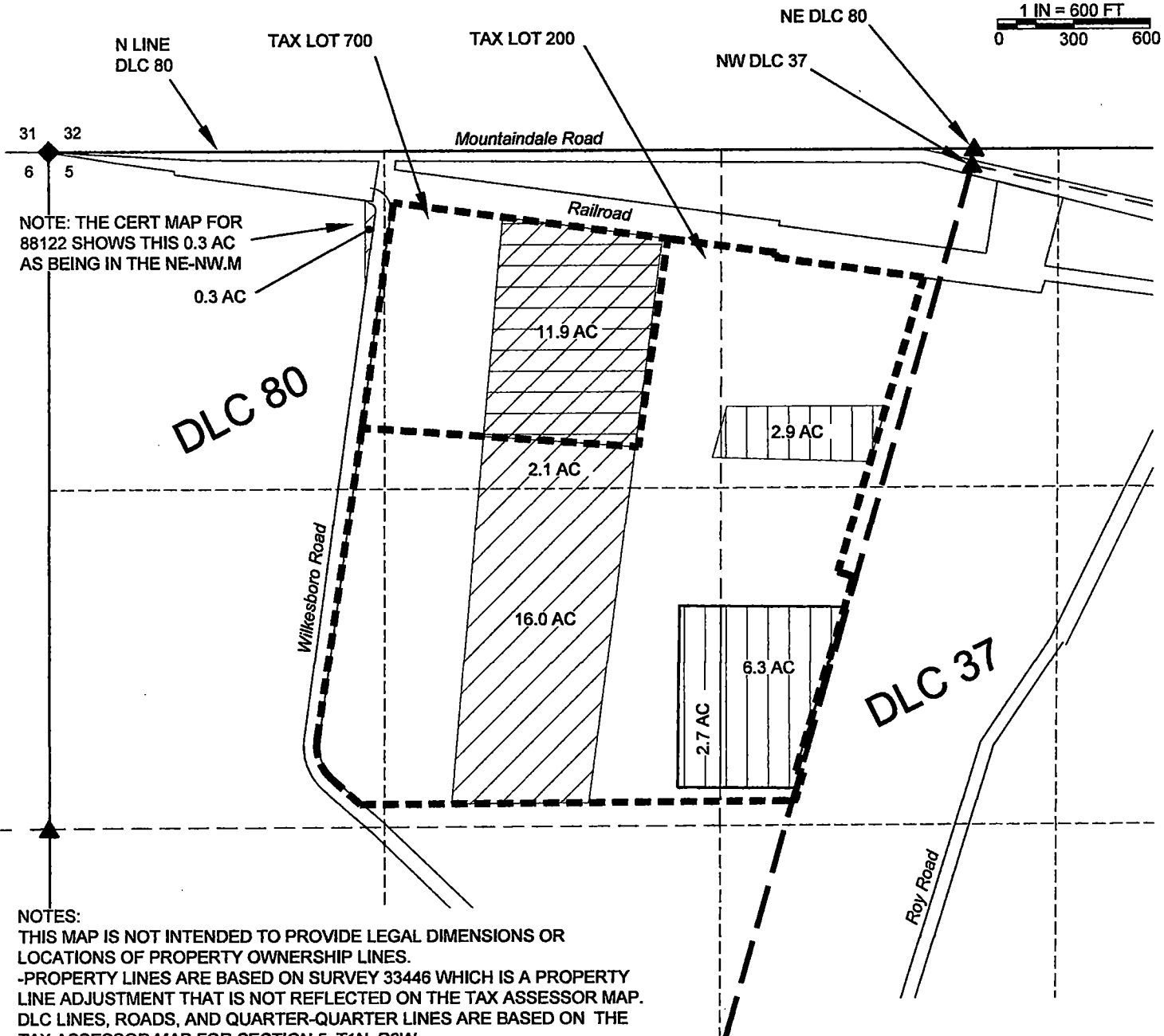

NOTE: THE CERT MAP FOR 88122 SHOWS THIS 0.3 AC AS BEING IN THE NE-NW.M

NOTES:
THIS MAP IS NOT INTENDED TO PROVIDE LEGAL DIMENSIONS OR LOCATIONS OF PROPERTY OWNERSHIP LINES.
-PROPERTY LINES ARE BASED ON SURVEY 33446 WHICH IS A PROPERTY LINE ADJUSTMENT THAT IS NOT REFLECTED ON THE TAX ASSESSOR MAP.
DLC LINES, ROADS, AND QUARTER-QUARTER LINES ARE BASED ON THE TAX ASSESSOR MAP FOR SECTION 5, T1N, R3W.
-WATER CONVEYANCE LINES SHALL BE ALL WITHIN THE PROPERTY AND THEREFORE ARE NOT SHOWN.

LEGEND

- DONATION LAND CLAIM (DLC) CORNER
- SECTION CORNER
- POINT OF DIVERSION OR APPROPRIATION (POD or POA)
- STREAM (NONE NEARBY)
- TAX LOT LINE
- SECTION LINE
- QUARTER-QUARTER LINE
- DLC LINES

- 88122 FROM (Primary Irrig)
- 88122 TO (Primary Irrig)
- 88122 AS CERTIFIED

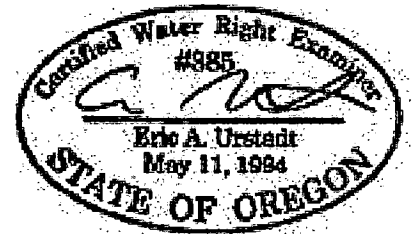

MAP BY:
ASPEN RURAL LAND CONSULTING
ERIC URSTADT, PE, PLS
971-250-1520
Aug 2021
Fishback2F

SEP 27 2021

OWRD

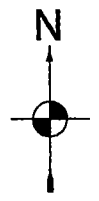

1 IN = 600 FT
0 300 600

Transfer Map

S5, T1N, R3W, Washington County
permit G-12612

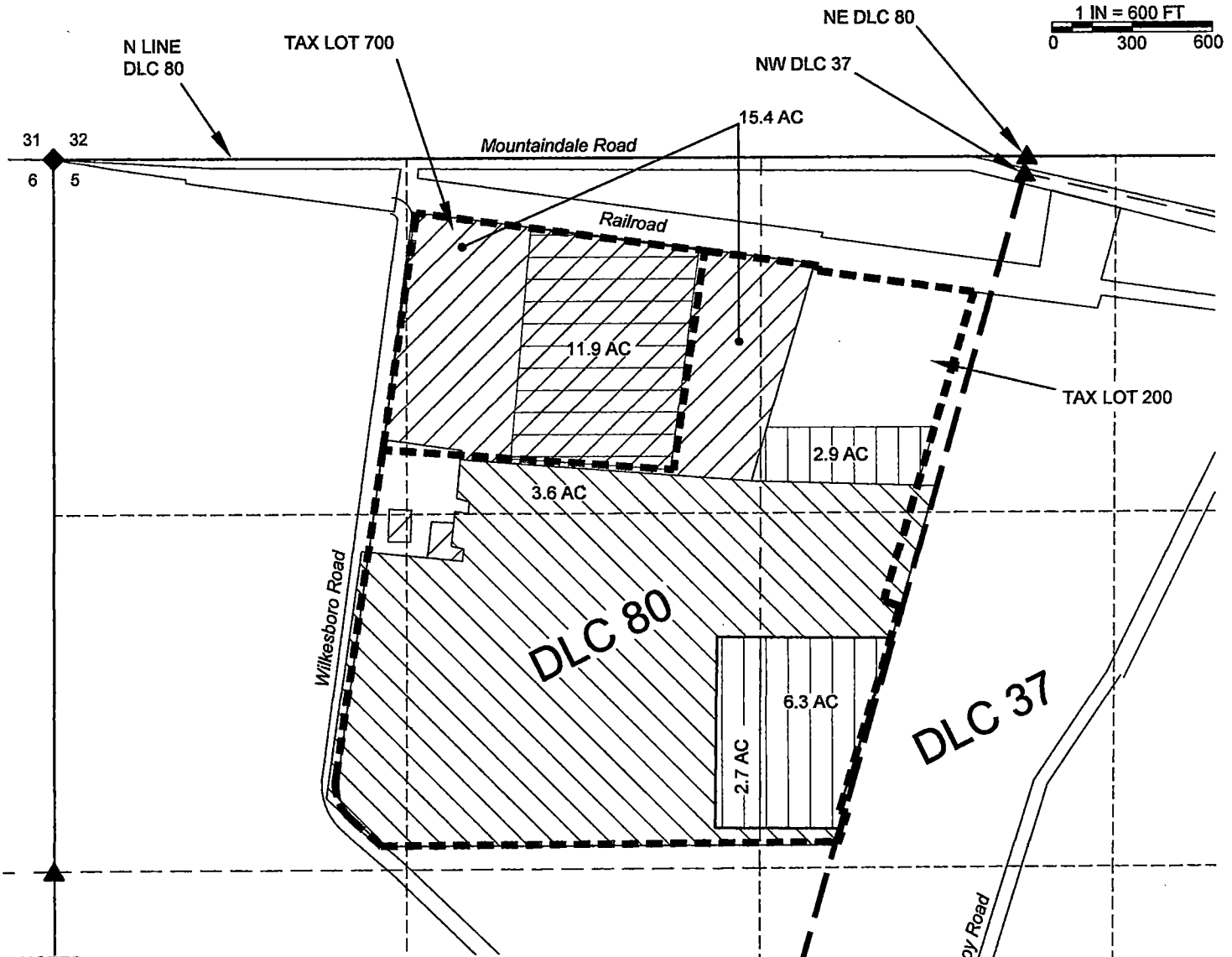

NOTES:
THIS MAP IS NOT INTENDED TO PROVIDE LEGAL DIMENSIONS OR LOCATIONS OF PROPERTY OWNERSHIP LINES.
-PROPERTY LINES ARE BASED ON SURVEY 33446 WHICH IS A PROPERTY LINE ADJUSTMENT THAT IS NOT REFLECTED ON THE TAX ASSESSOR MAP.
DLC LINES, ROADS, AND QUARTER-QUARTER LINES ARE BASED ON THE TAX ASSESSOR MAP FOR SECTION 5, T1N, R3W.
-WATER CONVEYANCE LINES SHALL BE ALL WITHIN THE PROPERTY AND THEREFORE ARE NOT SHOWN.

LEGEND

- DONATION LAND CLAIM (DLC) CORNER
- SECTION CORNER
- POINT OF DIVERSION OR APPROPRIATION (POD or POA)
- STREAM (NONE NEARBY)
- TAX LOT LINE
- SECTION LINE
- QUARTER-QUARTER LINE
- DLC LINES

- G12612 per COBU (Agric & Primary Irrig)
- G12612 per COBU (Agric & Suppl Irrig)
- G12612 FROM land (Agric & Primary Irrig)
- G12612 TO land (Suppl Irrig after diminishment)

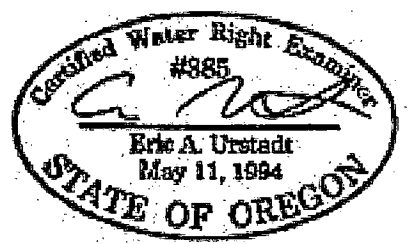

MAP BY:
ASPEN RURAL LAND CONSULTING
ERIC URSTADT, PE, PLS
971-250-1520
Aug 2021
Fishback2F

RECEIVED A-2/4

SEP 27 2021

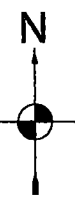

OWRD

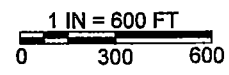

Diminishment Map

S5, T1N, R3W, Washington County
permit G-12612

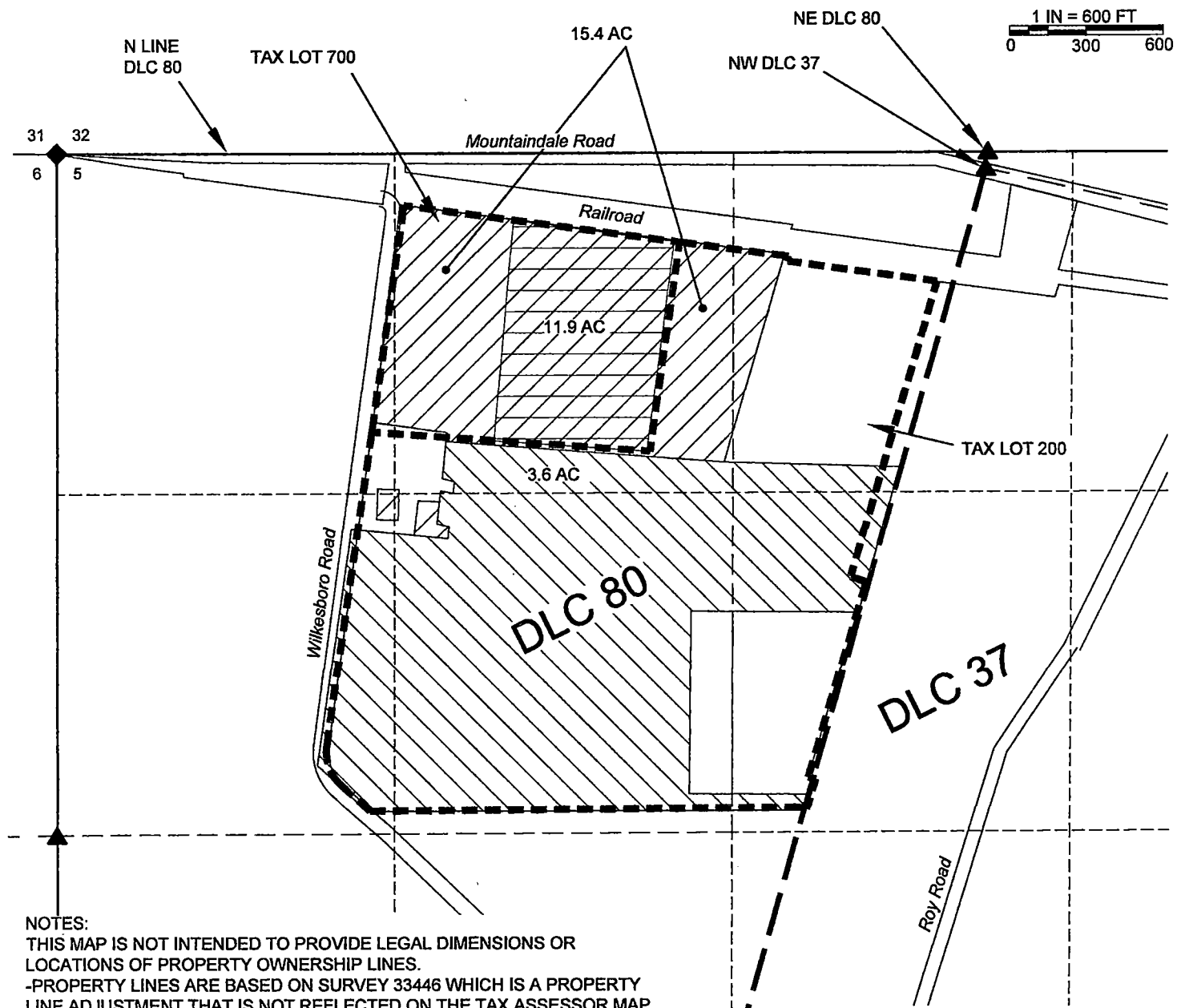

NOTES:
THIS MAP IS NOT INTENDED TO PROVIDE LEGAL DIMENSIONS OR LOCATIONS OF PROPERTY OWNERSHIP LINES.
-PROPERTY LINES ARE BASED ON SURVEY 33446 WHICH IS A PROPERTY LINE ADJUSTMENT THAT IS NOT REFLECTED ON THE TAX ASSESSOR MAP. DLC LINES, ROADS, AND QUARTER-QUARTER LINES ARE BASED ON THE TAX ASSESSOR MAP FOR SECTION 5, T1N, R3W.
-WATER CONVEYANCE LINES SHALL BE ALL WITHIN THE PROPERTY AND THEREFORE ARE NOT SHOWN.

LEGEND

- DONATION LAND CLAIM (DLC) CORNER
- SECTION CORNER
- POINT OF DIVERSION OR APPROPRIATION (POD or POA)
- STREAM (NONE NEARBY)
- TAX LOT LINE
- SECTION LINE
- QUARTER-QUARTER LINE
- DLC LINES
- G12612 per COBU (Agric & Primary Irrig)
- G12612 per COBU (Agric & Suppl Irrig)
- G12612 being diminished to Suppl Irrig

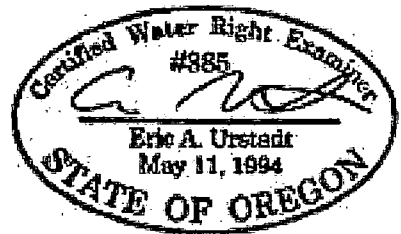

ASPEN RURAL LAND CONSULTING
ERIC URSTADT, PE, PLS
971-250-1520
Aug 2021
Fishback2F

THE UNIVERSITY OF CHICAGO
DEPARTMENT OF CHEMISTRY
530 SOUTH EAST ASIAN AVENUE
CHICAGO, ILLINOIS 60607

RESEARCH REPORT

The following research report was prepared by the author(s) and is being submitted to the Department of Chemistry, University of Chicago, for publication in the Journal of the American Chemical Society. The author(s) warrant that the report is the original work of the author(s) and that it does not contain any material that is the property of the University of Chicago or any other person or organization. The author(s) also warrant that the report does not contain any information that is confidential, proprietary, or otherwise subject to legal protection. The author(s) grant the University of Chicago a non-exclusive license to publish and disseminate the report in whole or in part, and to use the report in any manner that may be deemed appropriate by the University of Chicago. The author(s) also grant the University of Chicago the right to make copies of the report for its own use and for the use of its faculty and students. The author(s) retain the right to use the report in any other manner that may be deemed appropriate by the author(s).

Submitted by: [Name]
Date: [Date]

Approved by: [Name]

This report is the property of the University of Chicago and is loaned to the borrower. It is to be used only for the purposes specified in the report and is not to be distributed, copied, or otherwise used in any manner that may be deemed inappropriate by the University of Chicago. The borrower is responsible for the safekeeping of the report and for its return to the University of Chicago in good condition. The University of Chicago reserves the right to terminate the loan of the report at any time if the borrower fails to comply with these terms and conditions.

Assignment Map

S5, T1N, R3W, Washington County
permit G-12612

RECEIVED

SEP 27 2021

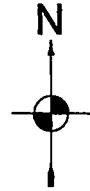

1 IN = 600 FT
0 300 600

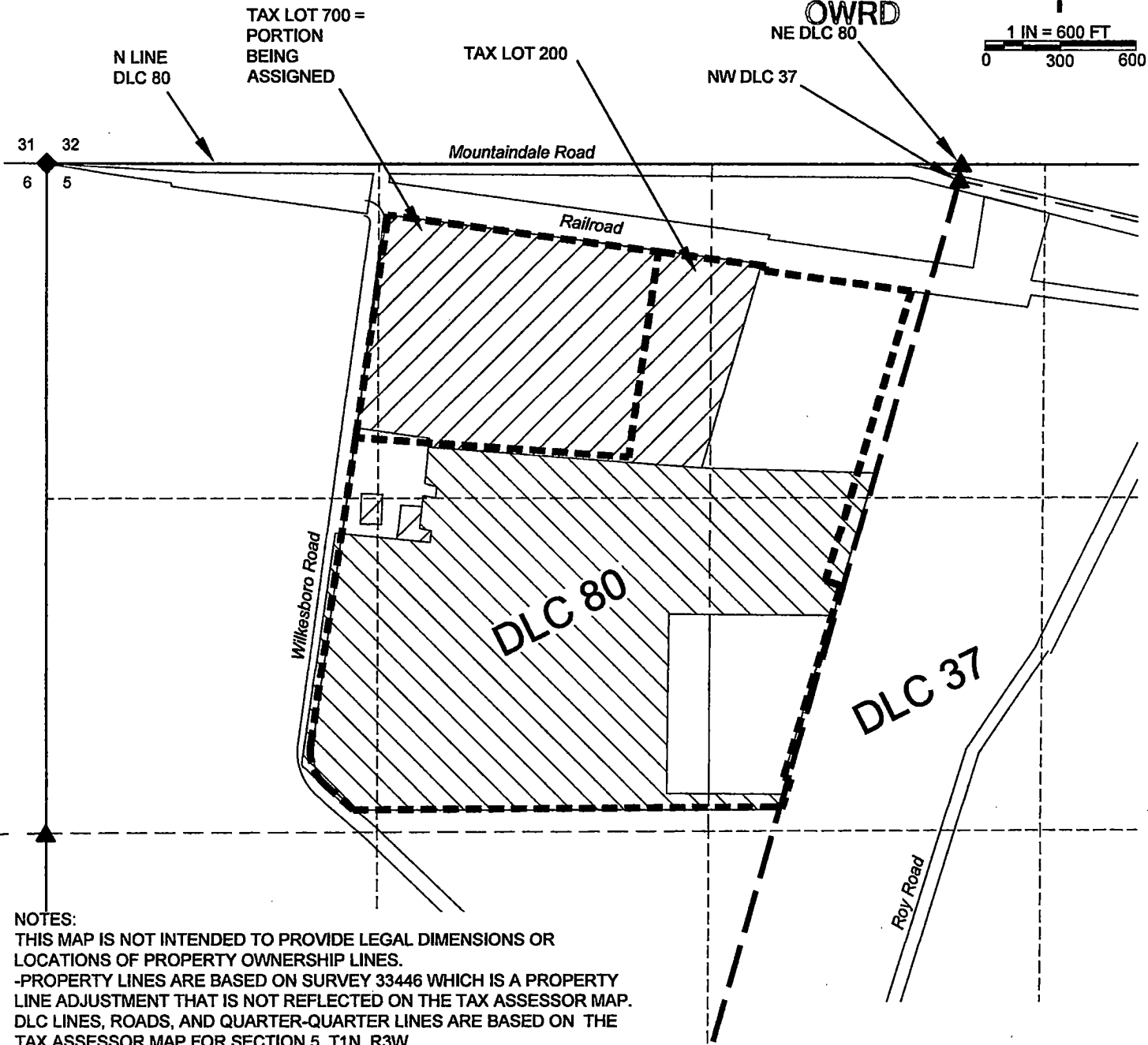

NOTES:
THIS MAP IS NOT INTENDED TO PROVIDE LEGAL DIMENSIONS OR LOCATIONS OF PROPERTY OWNERSHIP LINES.
-PROPERTY LINES ARE BASED ON SURVEY 33446 WHICH IS A PROPERTY LINE ADJUSTMENT THAT IS NOT REFLECTED ON THE TAX ASSESSOR MAP. DLC LINES, ROADS, AND QUARTER-QUARTER LINES ARE BASED ON THE TAX ASSESSOR MAP FOR SECTION 5, T1N, R3W.
-WATER CONVEYANCE LINES SHALL BE ALL WITHIN THE PROPERTY AND THEREFORE ARE NOT SHOWN.

LEGEND

- DONATION LAND CLAIM (DLC) CORNER
- SECTION CORNER
- POINT OF DIVERSION OR APPROPRIATION (POD or POA)
- STREAM (NONE NEARBY)
- TAX LOT LINE
- SECTION LINE
- QUARTER-QUARTER LINE
- DLC LINES
- G12612 per COBU (Agric & Primary Irrig)
- G12612 per COBU (Agric & Suppl Irrig)

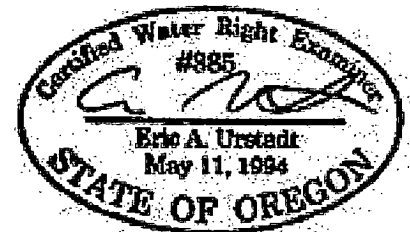

MAP BY:
ASPEN RURAL LAND CONSULTING
ERIC URSTADT, PE, PLS
971-250-1520
Aug 2021
Fishback2F

