

TOWNSHIP 18 SOUTH, RANGE 11 WEST, W.M.

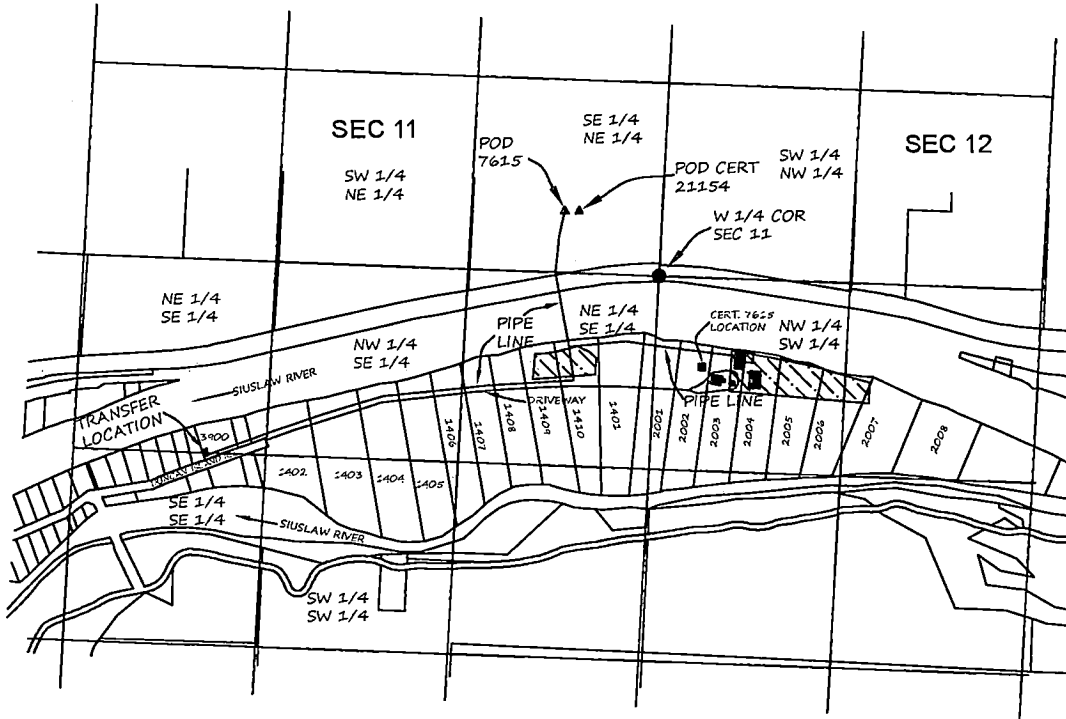

13842



POD 7615 LOCATION
650' WEST & 450' NORTH
E 1/4 COR. SEC. 11

PERMANENT WATER RIGHT TRANSFER APPLICATION MAP

FOR
DAVID E. & JANELLE J. PIPPENGER
8530 DUNCAN ISLAND ROAD
MAPLETON, OR. 97453

-  DENOTES BUILDING LOCATION
-  DENOTES CERT. 21154 LOCATION

BY
H. TIMOTHY FASSBENDER, PLS, CWRE
2896 SARAH LANE
EUGENE, OR 97408
SEPTEMBER 29, 2021

NOTE:
THIS MAP WAS PREPARED FOR THE
PURPOSE OF IDENTIFYING THE LOCATION
OF THE WATER RIGHT ONLY. IT IS
NOT INTENDED TO PROVIDE DIMENSIONS
OR LOCATION OF PROPERTY OWNERSHIP
LINES.

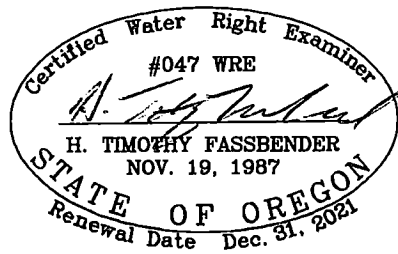

RECEIVED

OCT 13 2021

OWRD