

OCT 14 2021

WILLOW CREEK DISTRICT IMPROVEMENT CO.
 MEADOWBROOK C/O FRANK TIEGS
 2021 TEMPORARY TRANSFER APPLICATION MAP
 INVOLVING CERTIFICATE 94967, 94969, 30021 82489
 AND PERMITS S-54980 & G-15586
 T1&T2S, R25E WM
 MORROW CO
 FROM

OWRD

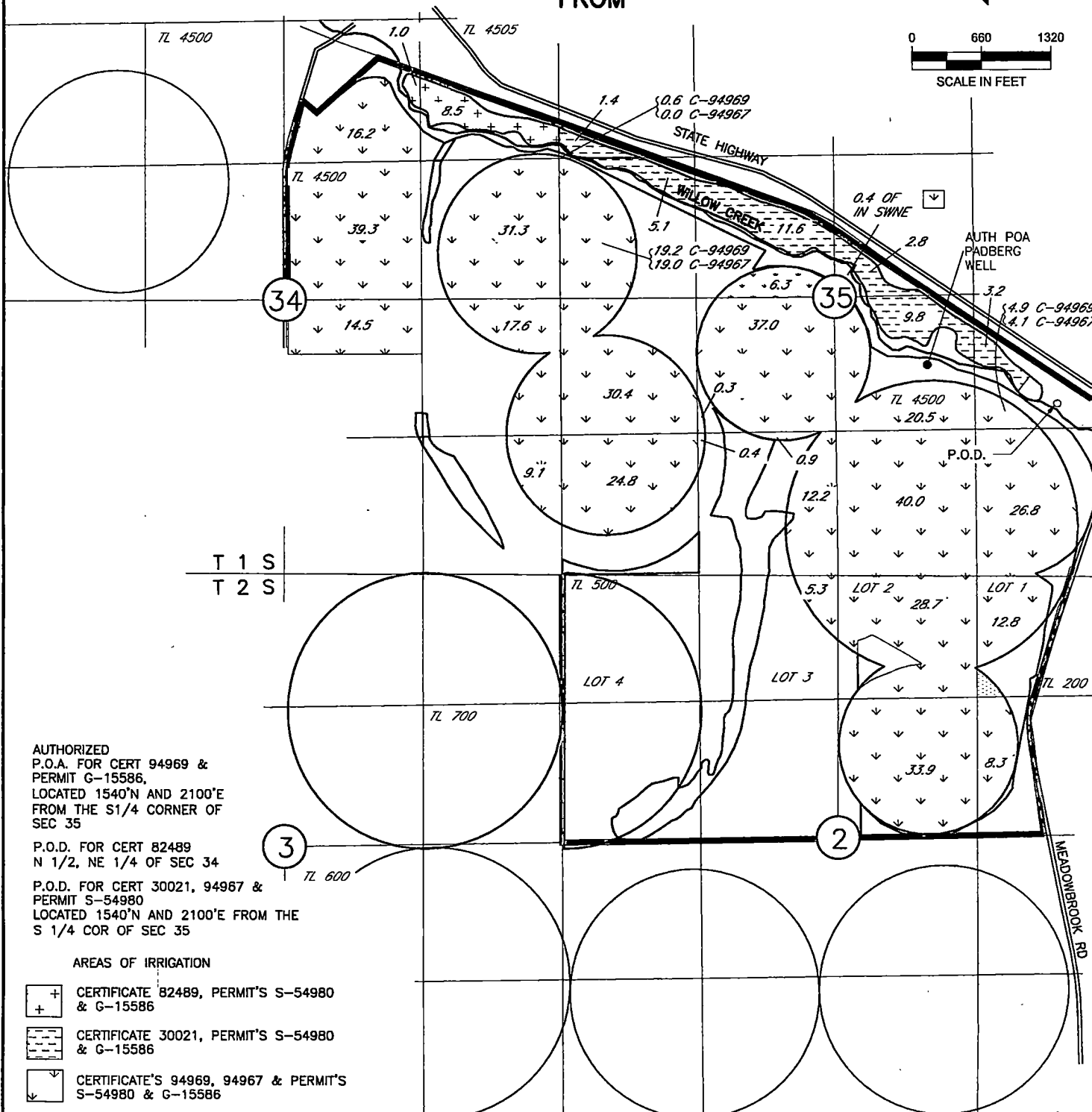



AUTHORIZED
 P.O.A. FOR CERT 94969 &
 PERMIT G-15586,
 LOCATED 1540'N AND 2100'E
 FROM THE S1/4 CORNER OF
 SEC 35

P.O.D. FOR CERT 82489
 N 1/2, NE 1/4 OF SEC 34

P.O.D. FOR CERT 30021, 94967 &
 PERMIT S-54980
 LOCATED 1540'N AND 2100'E FROM THE
 S 1/4 COR OF SEC 35

AREAS OF IRRIGATION

-  CERTIFICATE 82489, PERMIT'S S-54980 & G-15586
-  CERTIFICATE 30021, PERMIT'S S-54980 & G-15586
-  CERTIFICATE'S 94969, 94967 & PERMIT'S S-54980 & G-15586

NOTE:
 THE PURPOSE OF THIS MAP IS TO IDENTIFY THE APPROXIMATE LOCATION
 OF THE WATER RIGHT. IT IS NOT INTENDED TO PROVIDE INFORMATION
 RELATIVE TO THE LOCATION OF PROPERTY OWNERSHIP BOUNDARY LINES.

13847

OCT 14 2021

WILLOW CREEK DISTRICT IMPROVEMENT CO.
 MEADOWBROOK C/O FRANK TIEGS
 2021 TEMPORARY TRANSFER APPLICATION MAP
 INVOLVING CERTIFICATE 94967, 94969, 30021 82489
 AND PERMITS S-54980 & G-15586
 T1&T2S, R25E WM
 MORROW CO
 TO

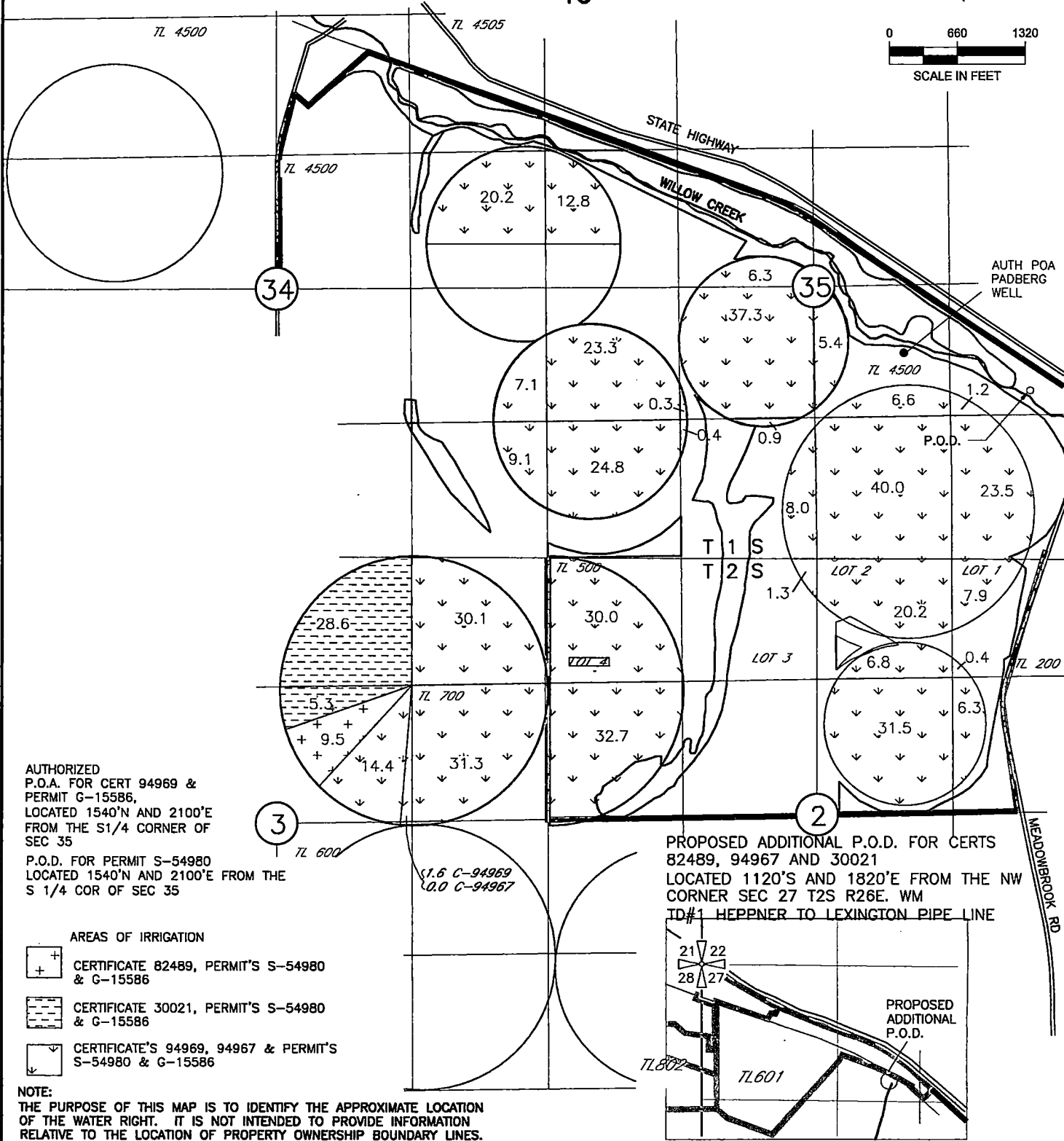
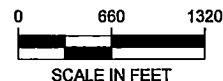

OWRD



AUTHORIZED
 P.O.A. FOR CERT 94969 &
 PERMIT G-15586,
 LOCATED 1540'N AND 2100'E
 FROM THE S1/4 CORNER OF
 SEC 35

P.O.D. FOR PERMIT S-54980
 LOCATED 1540'N AND 2100'E FROM THE
 S 1/4 COR OF SEC 35

AREAS OF IRRIGATION

-  CERTIFICATE 82489, PERMIT'S S-54980 & G-15586
-  CERTIFICATE 30021, PERMIT'S S-54980 & G-15586
-  CERTIFICATE'S 94969, 94967 & PERMIT'S S-54980 & G-15586

PROPOSED ADDITIONAL P.O.D. FOR CERTS
 82489, 94967 AND 30021
 LOCATED 1120'S AND 1820'E FROM THE NW
 CORNER SEC 27 T2S R25E. WM
 TD#1 HEPPIER TO LEXINGTON PIPE LINE

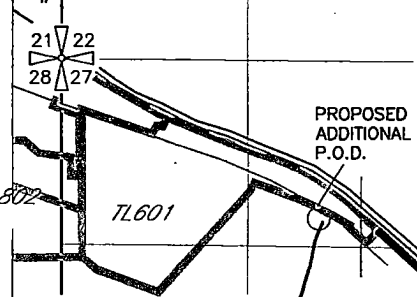

NOTE:
 THE PURPOSE OF THIS MAP IS TO IDENTIFY THE APPROXIMATE LOCATION
 OF THE WATER RIGHT. IT IS NOT INTENDED TO PROVIDE INFORMATION
 RELATIVE TO THE LOCATION OF PROPERTY OWNERSHIP BOUNDARY LINES.

DRAWING: \\KWKFILES\Public\Project\30-08-016 - Porfly Water Rights Consulting\--00 Misc Engineering\Cad\TIEGS\30-08-016 19 ME TT.dwg

PRINTED BY: kvaldovinos on 08/30/21 07:05 AM

13847