

T. I. S. R. 4E. W.M.

RECEIVED

OCT 25 2021

OWRD

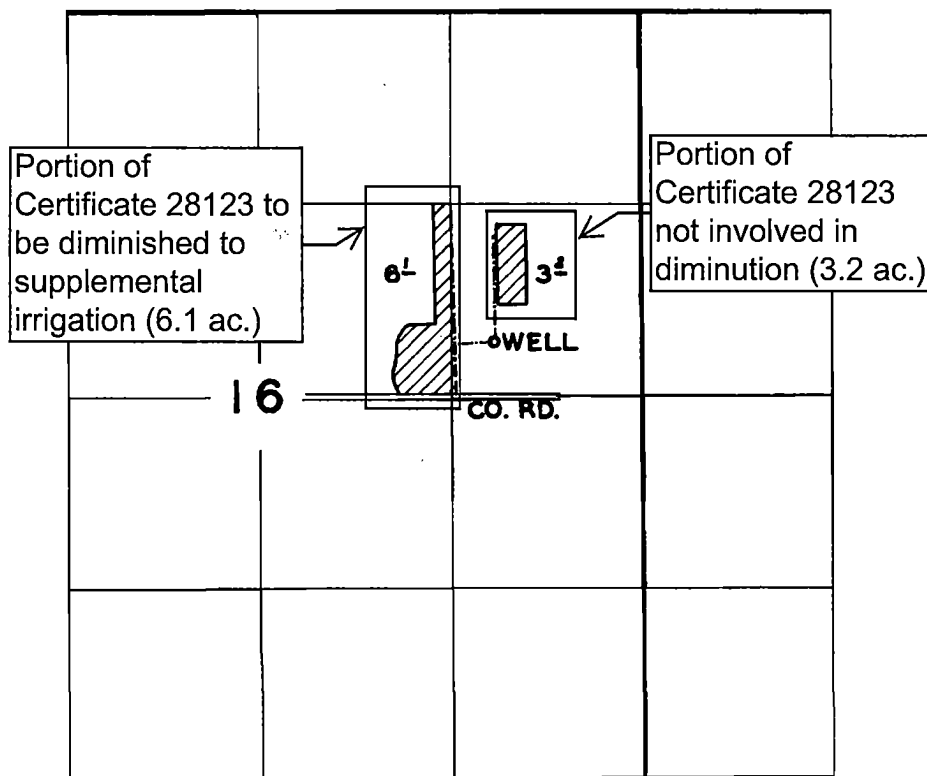

FINAL PROOF SURVEY UNDER

Application No. G.265..... Permit No. G.292.....
IN NAME OF

ANDREW WILLIAM & ANNE SHERWOOD

Surveyed MAY 9..... 1960., by C. O. BARTELS.....

13852

Permit Amendment Application Map Permit G-15758 (Application G-16012)

RECEIVED

OCT 25 2021

Multnomah County
Township 1 South, Range 4 East (W.M.)

OWRD

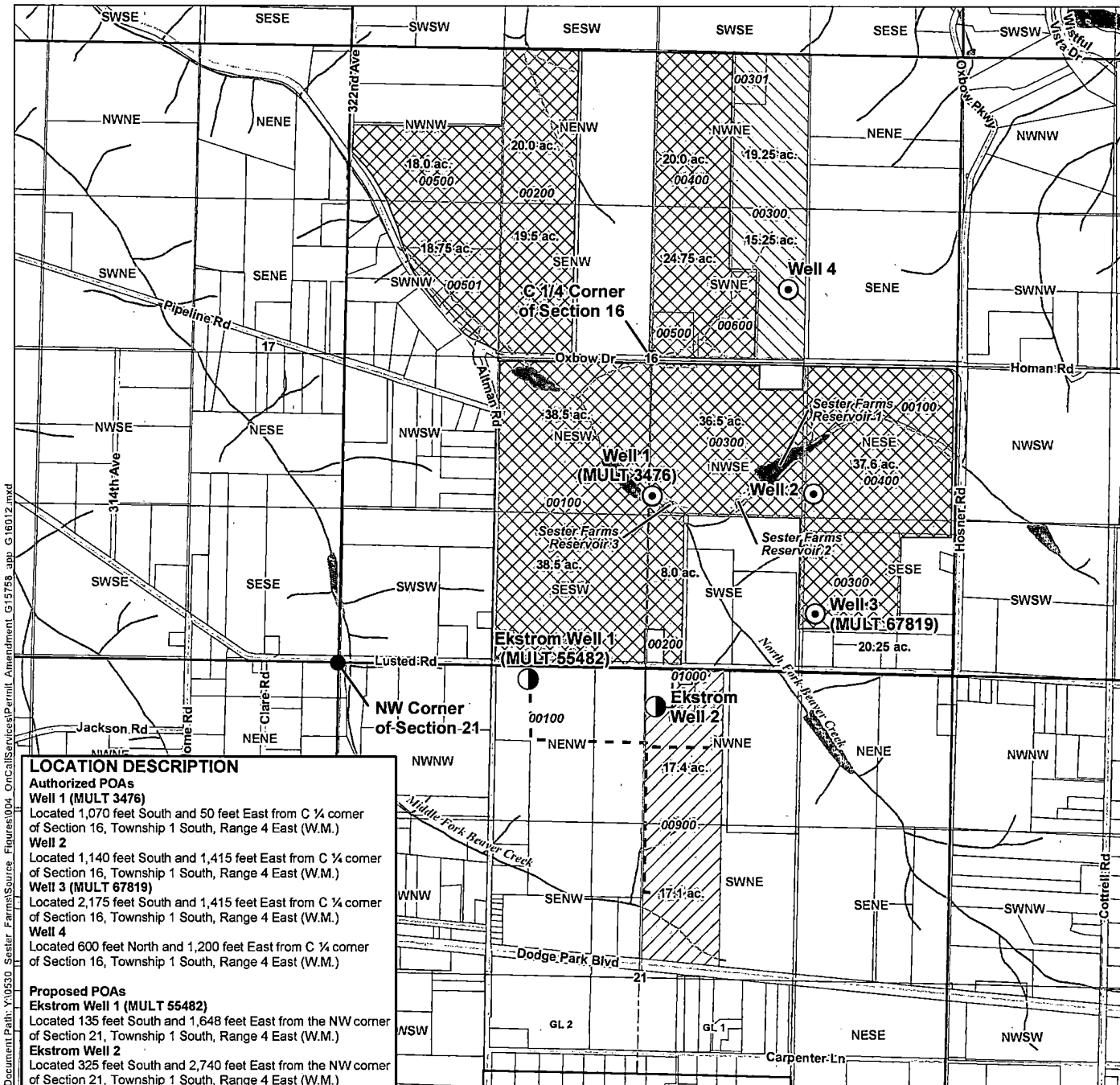

LOCATION DESCRIPTION

Authorized POAs

Well 1 (MULT 3476)
Located 1,070 feet South and 50 feet East from C ¼ corner of Section 16, Township 1 South, Range 4 East (W.M.)

Well 2
Located 1,140 feet South and 1,415 feet East from C ¼ corner of Section 16, Township 1 South, Range 4 East (W.M.)

Well 3 (MULT 67819)
Located 2,175 feet South and 1,415 feet East from C ¼ corner of Section 16, Township 1 South, Range 4 East (W.M.)

Well 4
Located 600 feet North and 1,200 feet East from C ¼ corner of Section 16, Township 1 South, Range 4 East (W.M.)

Proposed POAs

Ekstrom Well 1 (MULT 55482)
Located 135 feet South and 1,648 feet East from the NW corner of Section 21, Township 1 South, Range 4 East (W.M.)

Ekstrom Well 2
Located 325 feet South and 2,740 feet East from the NW corner of Section 21, Township 1 South, Range 4 East (W.M.)

- LEGEND**
- ⊙ Authorized Well
 - Proposed Well
 - Water Main
 - ▨ TO Lands (34.5 ac. Primary)
 - ▩ FROM Lands (34.5 ac. Primary)
 - ⊠ REMAINING Lands (300.35 ac. Supplemental)
 - Government Lot (GL)
 - ⊕ All Other Features
 - ⊕ Tax Lot
 - ~ Watercourse
 - ⊕ Waterbody

DISCLAIMER

This map was prepared for the purpose of identifying the location of a water right only and it is not intended to provide legal dimensions or location of property ownership lines.

MAP NOTES
Date: September 13, 2021
Data Sources: BLM, OGIC, USGS, METRO

13852

