

Document Path: Y:\0550 Sester Farms\Source Figures\04a OnCall\services\Transfers\Cert_28894 App_32316.mxd_albary

LEGEND

- ⊙ Point of Diversion (POD)
- Place of Use (POU)
 - ▨ From Lands, 36.5 ac.
 - ▧ To Lands, 36.5 ac.
 - ▩ Remaining Lands, 53.6 ac.
- ⊠ Government Lot (GL)
- ⊕ Tax Lot
- Major Road
- ~ Watercourse
- ☪ Waterbody

Application for a Water Right Transfer
Certificate 29894 (Application S-32316)
A Water Right in the Name of Sester Farms
 Multnomah County
 Township 1 South, Range 4 East (W.M.)

CERTIFIED WATER RIGHTS EXAMINER STAMP



LOCATION DESCRIPTION
 Reservoir 1 POD
 Located 1050 feet South and 920 feet East from the Center
 of Section 16, Township 1 South, Range 4 East (W.M.)

RECEIVED

OCT 25 2021

OWRD

DISCLAIMER
 This map was prepared for the purpose of
 identifying the location of a water right only and
 it is not intended to provide legal dimensions
 or location of property ownership lines.

Date: September 13, 2021
 Data Sources: GDM, ESRI, OWRD, USGS

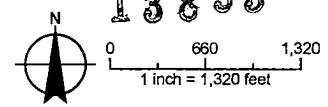

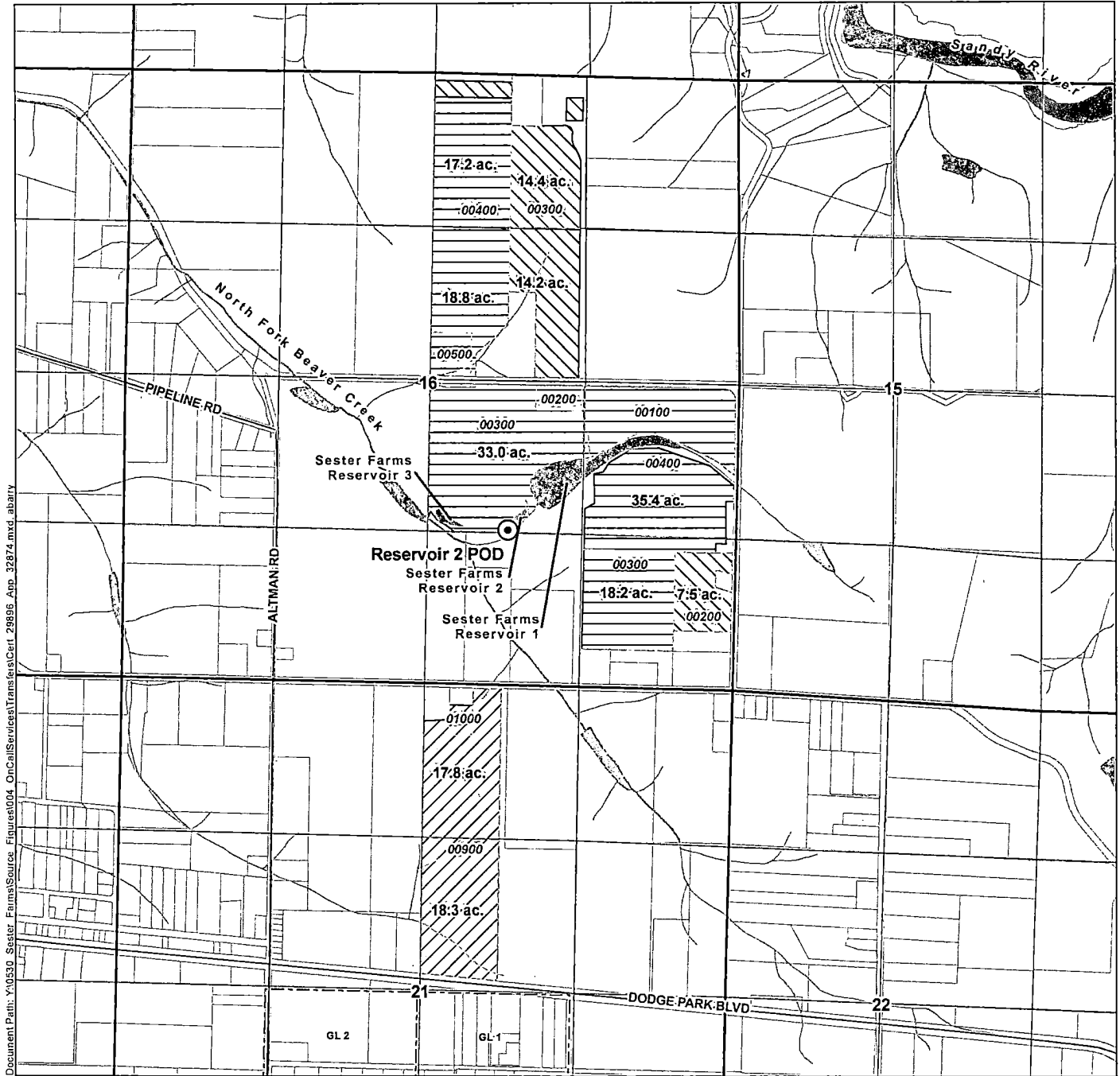

Document Path: Y:\0350 Sester Farms\Source_Figures\04_OnCall\services\Transfer\Cert_29896_App_32874.mxd_abary

LEGEND

- ⊙ Point of Diversion (POD)
- Government Lot (GL)
- Place of Use (POU)
- ▨ From Lands, 36.1 ac.
- ▧ To Lands, 36.1 ac.
- ▩ Remaining Lands, 122.6 ac.
- ⊕ Tax Lot
- Major Road
- ~ Watercourse
- ☪ Waterbody

**Application for a Water Right Transfer
Certificate 29896 (Application S-32874)**

A Water Right in the Name of Sester Farms

Multnomah County

Township 1 South, Range 4 East (W.M.)

CERTIFIED WATER RIGHTS EXAMINER STAMP

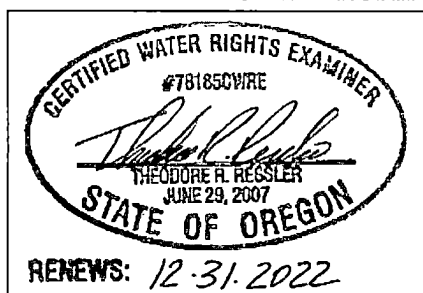

RECEIVED

OCT 25 2021

OWRD

DISCLAIMER

This map was prepared for the purpose of identifying the location of a water right only and it is not intended to provide legal dimensions or location of property ownership lines.

Date: September 13, 2021
Data Sources: BLM, ESRI, OWRD, USGS

LOCATION DESCRIPTION

Reservoir 2 POD
Located in the NWSE Quarter Quarter of Section 16,
Township 1 South, Range 4 East (W.M.)

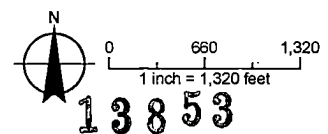

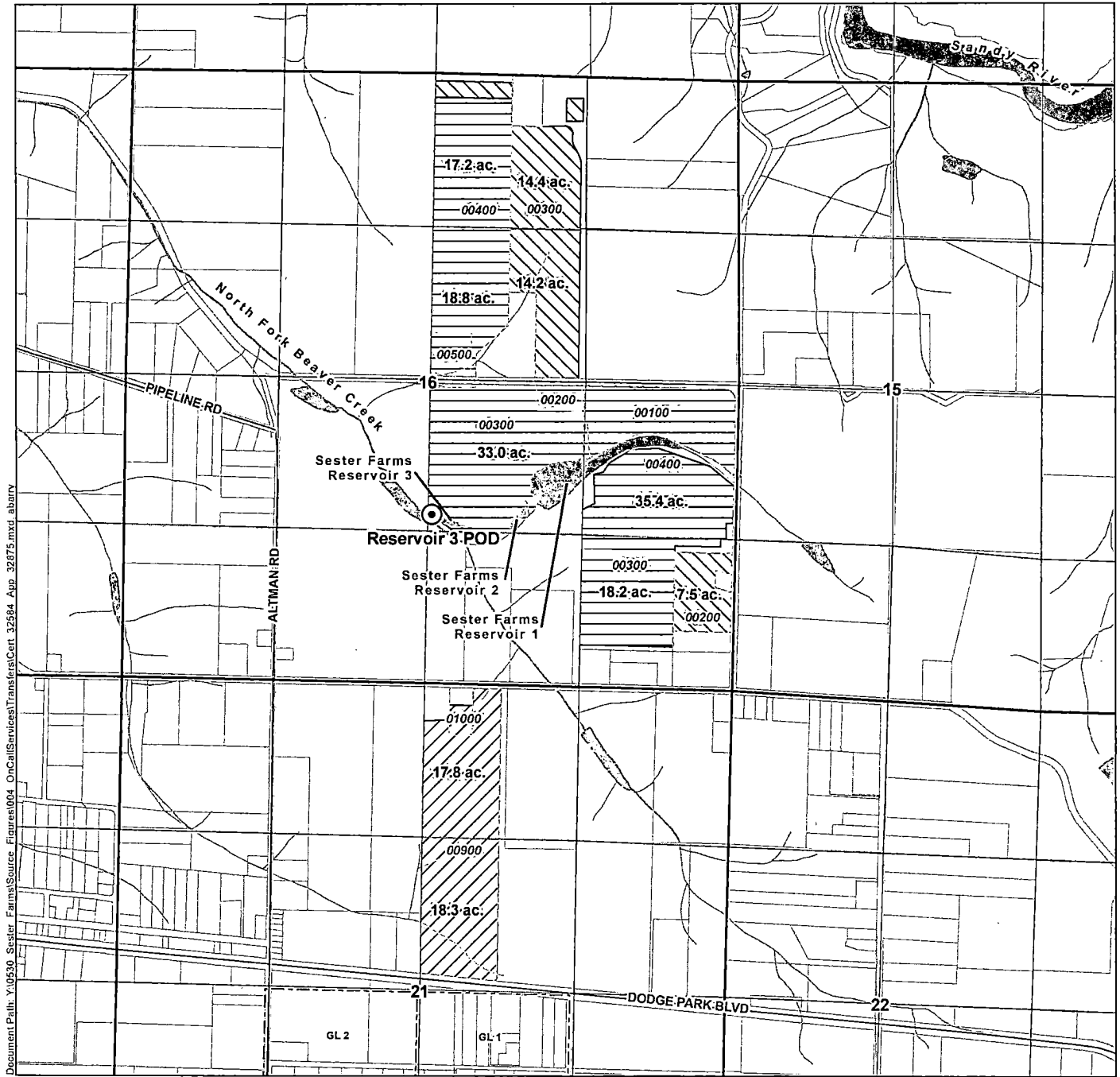

Document Path: Y:\0950 Sester Farms\Source Figures\004 OnCall\Services\Transfer\Cert_32584 App_32875.mxd abarry

- LEGEND**
- Point of Diversion (POD)
 - Government Lot (GL)
 - Place of Use (POU)**
 - From Lands, 36.1 ac.
 - To Lands, 36.1 ac.
 - Remaining Lands, 122.6 ac.
 - Tax Lot
 - Major Road
 - Watercourse
 - Waterbody

**Application for a Water Right Transfer
Certificate 32584 (Application S-32875)
A Water Right in the Name of Sester Farms
Multnomah County
Township 1 South, Range 4 East (W.M.)**

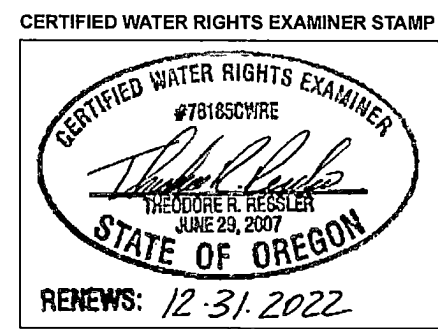

RECEIVED

OCT 25 2021

OWRD

DISCLAIMER
This map was prepared for the purpose of identifying the location of a water right only and it is not intended to provide legal dimensions or location of property ownership lines.

Date: September 13, 2021
Data Sources: BLM, ESRI, OWRD, USGS

LOCATION DESCRIPTION
Reservoir 3 POD
Located in the NWSE Quarter Quarter of Section 16,
Township 1 South, Range 4 East (W.M.)

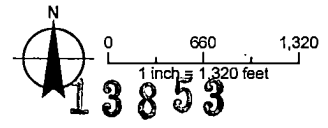

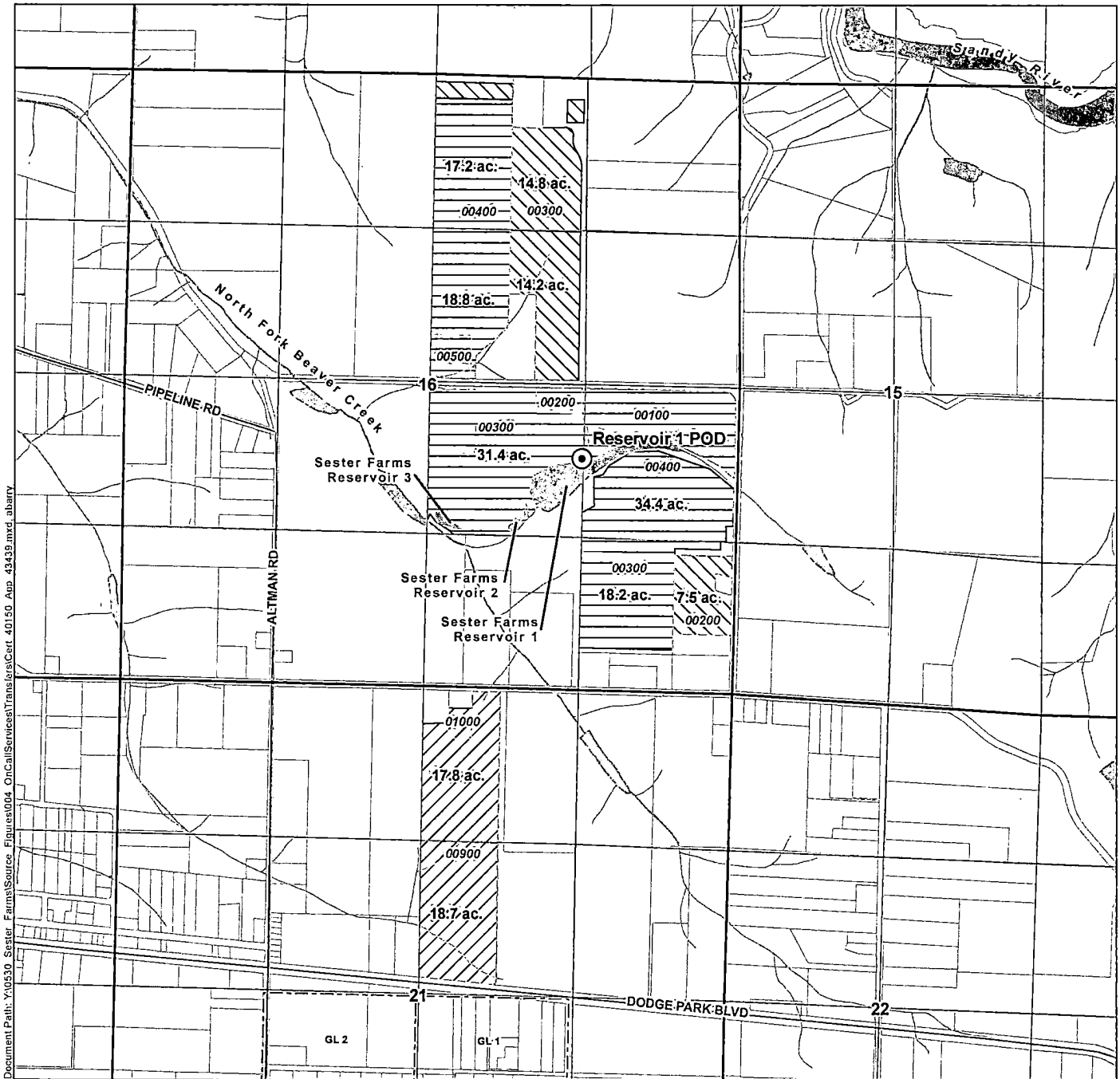

Document Path: Y:\0510_Sester_Farms\Source_Figures\004_OnCall\Services\Transfers\Cert_40150_App_43439.mxd albarry

LEGEND

- ⊙ Point of Diversion (POD)
- Place of Use (POU)
 - From Lands, 36.5 ac.
 - To Lands, 36.5 ac.
 - Remaining Lands, 120.0 ac.
- Government Lot (GL)
- Tax Lot
- Major Road
- Watercourse
- Waterbody

**Application for a Water Right Transfer
Certificate 40150 (Application S-43439)
A Water Right in the Name of Sester Farms**

Multnomah County
Township 1 South, Range 4 East (W.M.)
RECEIVED

OCT 25 2021

OWRD

CERTIFIED WATER RIGHTS EXAMINER STAMP

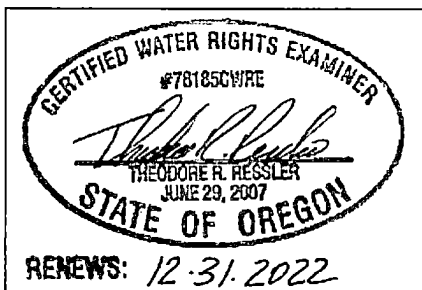

DISCLAIMER
This map was prepared for the purpose of identifying the location of a water right only and it is not intended to provide legal dimensions or location of property ownership lines.

Date: September 13, 2021
Data Sources: BLM, ESRI, OWRD, USGS

LOCATION DESCRIPTION

Reservoir 1 POD
Located 1050 feet South and 920 feet East from the Center of Section 16, Township 1 South, Range 4 East (W.M.)

