

Google Earth

© 2021 Google

Imagery Date: 8/13/2020 45°11'20.41" N 122°46'30.96" W elev 173 ft eye alt 12017 ft

99E

Stalfer Rd NE
Shirley Avenue

Fobert Rd NE

Whiskey Hill Farm

89881

CERTIFIED WATER RIGHT EXAMINER
85573
DOANN PHAM
MAY 10, 2018
STATE OF OREGON
EXPIRES: 7/4/2023

**T.4S. R.1W.
Sec. 26, 27, 34, & 35 W.M.**

Authorized Well 1 (MARI 765) is located 25 feet south and 1,960 feet east from the NW corner, DLC 63.

Authorized Well 2 (MARI 63689) is located 40 feet south and 1,860 feet east from the NW corner, DLC 63.

Proposed Well 3 (MARI 767) is located 1,470 feet south and 860 feet east from the NW corner, DLC 63.

Proposed Well 4 (MARI 764) is located 220 feet north and 70 feet east from the SW corner, Section 26.

Proposed Well 5 (MARI 69905) is located 1,030 feet south and 555 feet east from the NW corner, Section 35.

Proposed Well 6 (MARI 1013) is located 30 feet north and 1,360 feet west from the NW corner, DLC 53.

 Area (54.8 Acres) primary irrigation under Certificate 89385, priority date, 4-28-78, affected by this transfer.

 Area (29.7 Acres) supplemental irrigation under Certificate 89385, priority date, 4-28-78, affected by this transfer. Primary is GR-785.

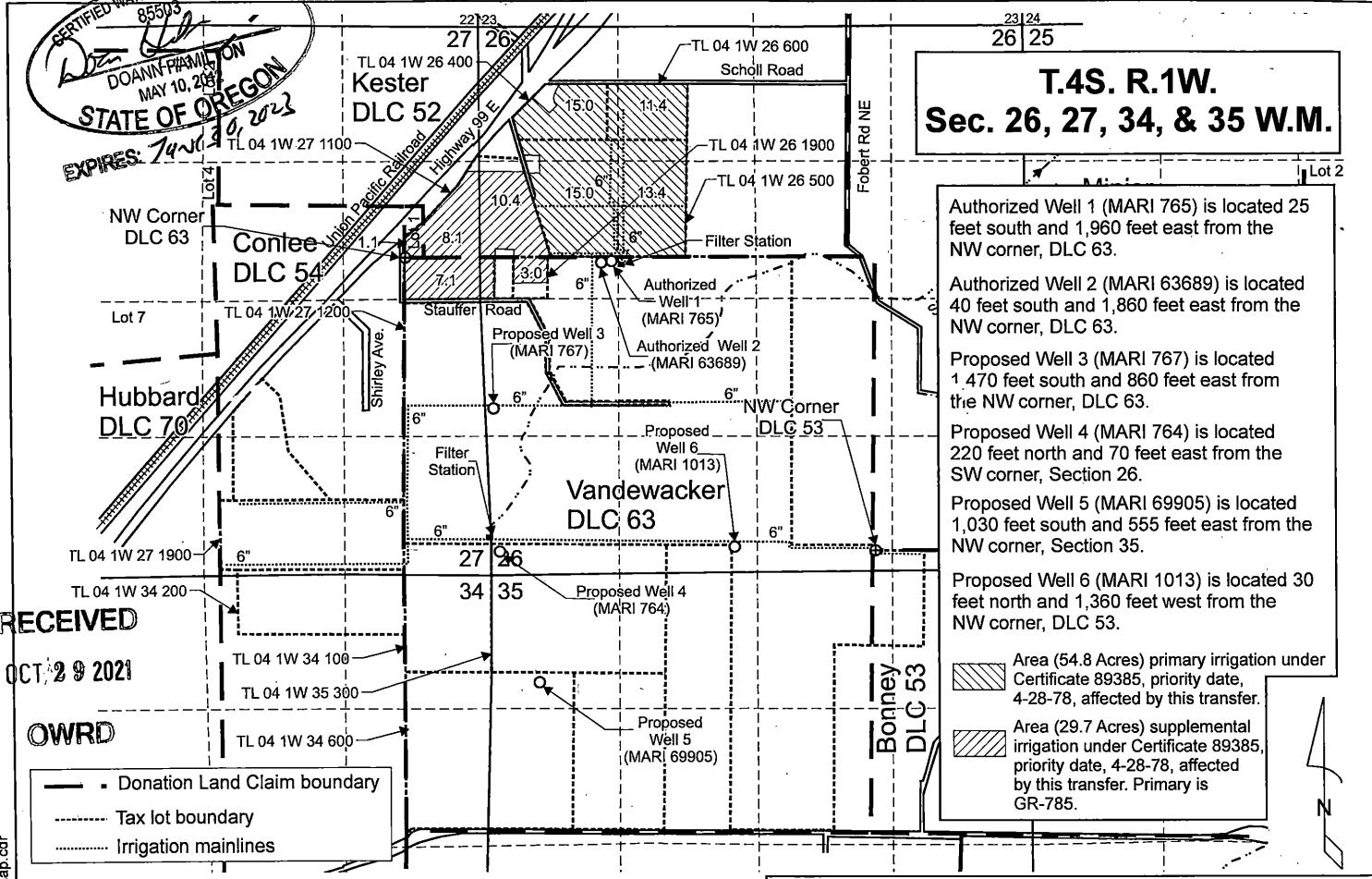

RECEIVED
OCT 29 2021

OWRD

— • — Donation Land Claim boundary
- - - Tax lot boundary
..... Irrigation mainlines

Scale: 1" = 1,320'
0 1,320 Feet

This map was prepared for the purpose of identifying the location of a water right only and is not intended to provide legal dimensions or location of property ownership lines.

Pacific Hydro-Geology Inc.

07/2021

Transfer Application Map
Certificate 89385

Stauffer Farms Inc.
T.4S. R.1W. Sec. 26, 27, 34 & 35, W.M.

StaufferTransMap.cdr

CERTIFIED WATER RIGHT EXAMINER
 85503
 DOANN HAMILTON
 MAY 10, 2012
 STATE OF OREGON
 EXPIRES: Jan 30 2023

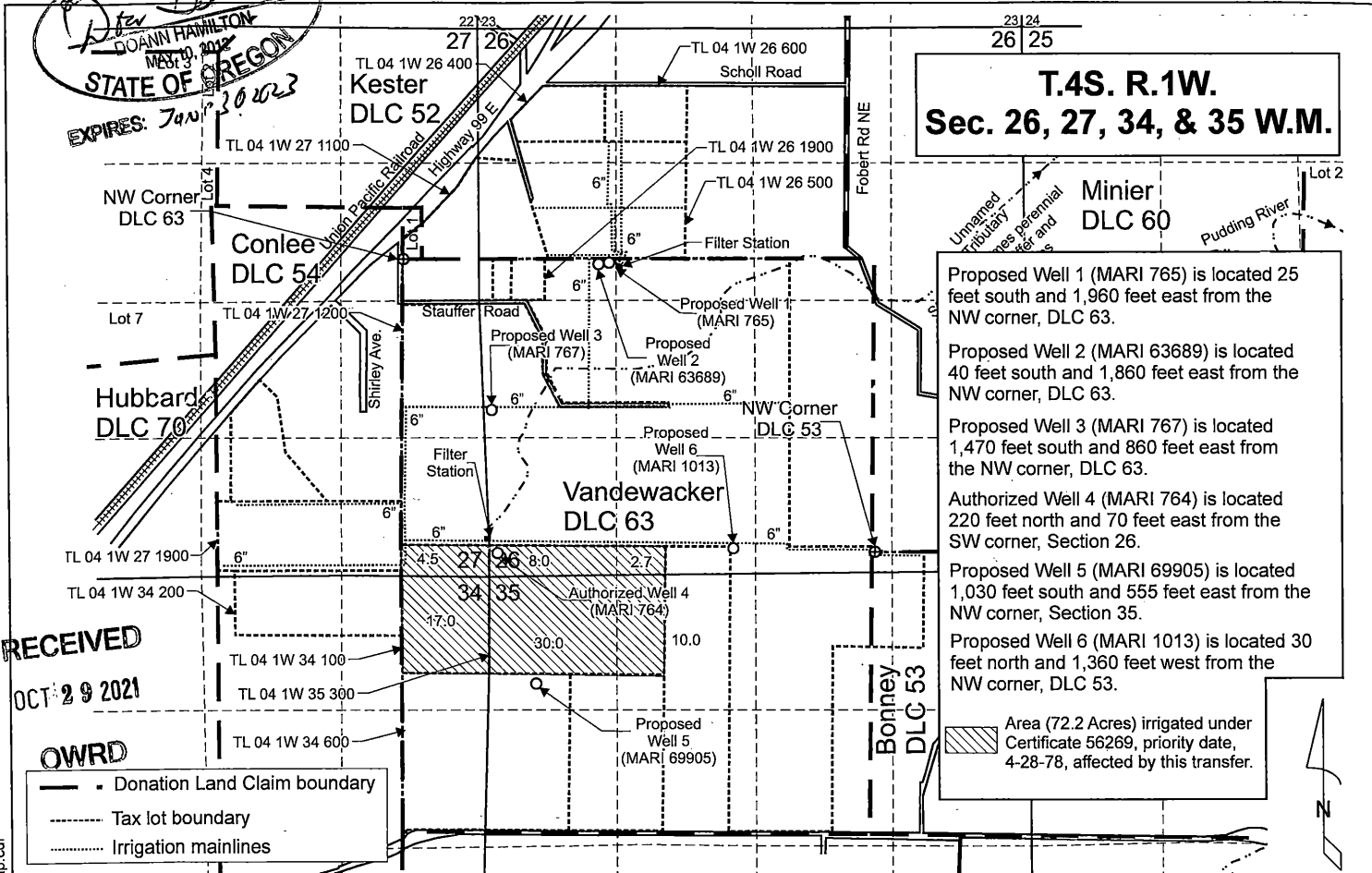

**T.4S. R.1W.
 Sec. 26, 27, 34, & 35 W.M.**

Proposed Well 1 (MARI 765) is located 25 feet south and 1,960 feet east from the NW corner, DLC 63.

Proposed Well 2 (MARI 63689) is located 40 feet south and 1,860 feet east from the NW corner, DLC 63.

Proposed Well 3 (MARI 767) is located 1,470 feet south and 860 feet east from the NW corner, DLC 63.

Authorized Well 4 (MARI 764) is located 220 feet north and 70 feet east from the SW corner, Section 26.

Proposed Well 5 (MARI 69905) is located 1,030 feet south and 555 feet east from the NW corner, Section 35.

Proposed Well 6 (MARI 1013) is located 30 feet north and 1,360 feet west from the NW corner, DLC 53.

Area (72.2 Acres) irrigated under Certificate 56269, priority date, 4-28-78, affected by this transfer.

RECEIVED
 OCT 29 2021

OWRD

- - - Donation Land Claim boundary
- Tax lot boundary
- Irrigation mainlines

Scale: 1" = 1,320'
 0 1,320 Feet

This map was prepared for the purpose of identifying the location of a water right only and is not intended to provide legal dimensions or location of property ownership lines.

Pacific Hydro-Geology Inc.

07/2021

Transfer Application Map 58
 Certificate 56269

Stauffer Farms Inc.
 T.4S. R.1W. Sec. 26, 27, 34 & 35, W.M.

StaufferTransMap.cdr

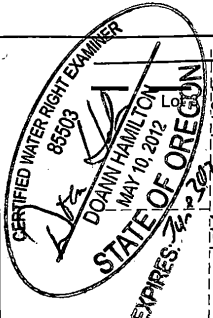

**T.4S. R.1W.
Sec. 26, 27, 34, & 35 W.M.**

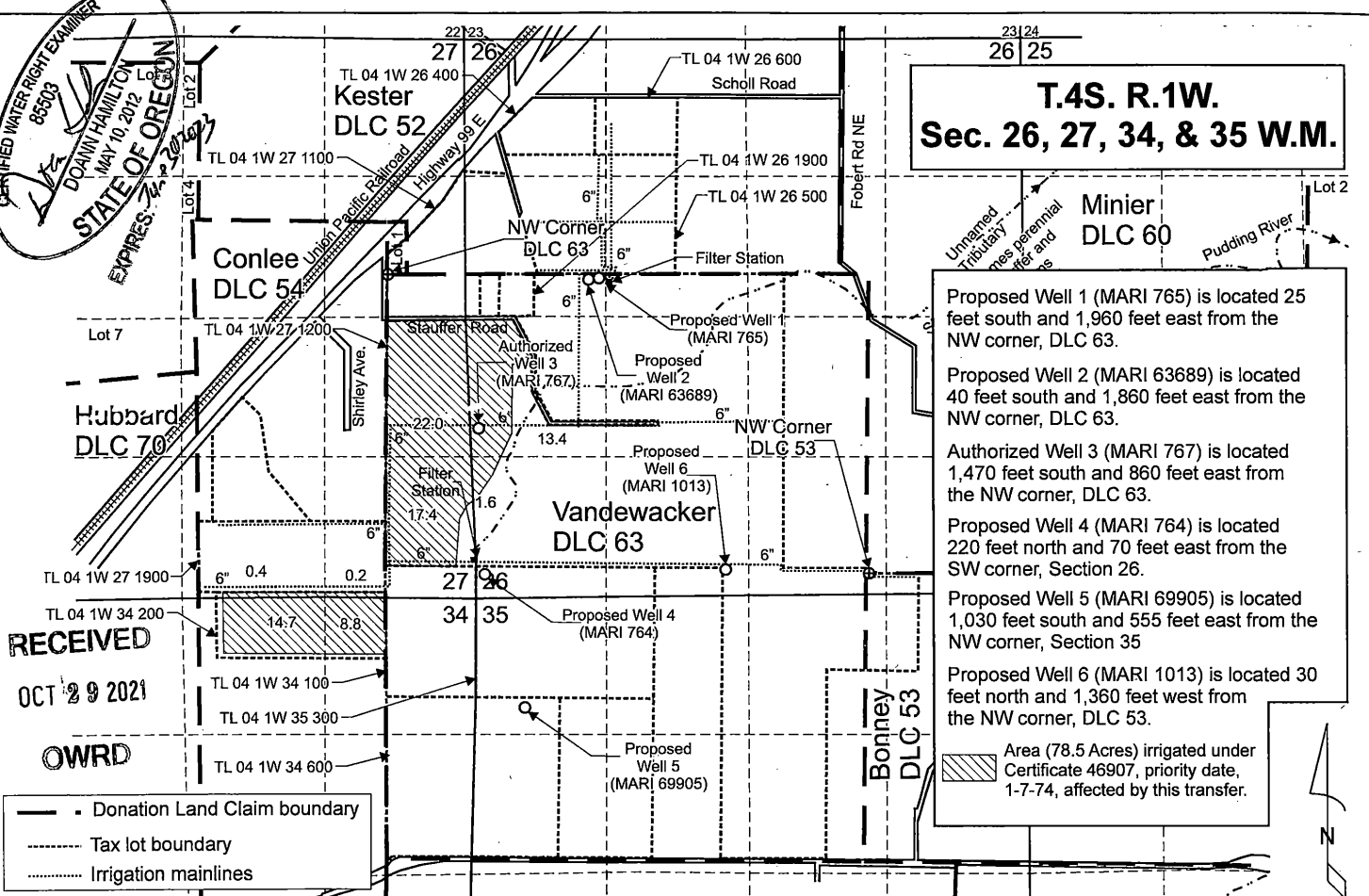

Proposed Well 1 (MARI 765) is located 25 feet south and 1,960 feet east from the NW corner, DLC 63.

Proposed Well 2 (MARI 63689) is located 40 feet south and 1,860 feet east from the NW corner, DLC 63.

Authorized Well 3 (MARI 767) is located 1,470 feet south and 860 feet east from the NW corner, DLC 63.

Proposed Well 4 (MARI 764) is located 220 feet north and 70 feet east from the SW corner, Section 26.

Proposed Well 5 (MARI 69905) is located 1,030 feet south and 555 feet east from the NW corner, Section 35

Proposed Well 6 (MARI 1013) is located 30 feet north and 1,360 feet west from the NW corner, DLC 53.

Area (78.5 Acres) irrigated under Certificate 46907, priority date, 1-7-74, affected by this transfer.

RECEIVED
OCT 29 2021
OWRD

- - - Donation Land Claim boundary
- Tax lot boundary
- Irrigation mainlines

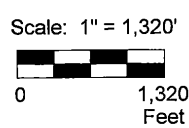

This map was prepared for the purpose of identifying the location of a water right only and is not intended to provide legal dimensions or location of property ownership lines.

Pacific Hydro-Geology Inc.

Transfer Application Map
Certificate 46907-13858

Stauffer Farms Inc.
T.4S. R.1W. Sec. 26, 27, 34 & 35, W.M.

07/2021

StaufferTransMap.cdr

CERTIFIED WATER RIGHT EXAMINER
 85503
 DOANN HAMILTON
 MAY 20, 2022
STATE OF OREGON
 EXPIRES: 7/14/2023

**T.4S. R.1W.
 Sec. 26, 27, 34, & 35 W.M.**

Authorized Well (Unknown) is located 22 chains south and 2.5 chains east from the NE corner, DLC 70.

Proposed Well 1 (MARI 765) is located 25 feet south and 1,960 feet east from the NW corner, DLC 63.

Proposed Well 2 (MARI 63689) is located 40 feet south and 1,860 feet east from the NW corner, DLC 63.

Proposed Well 3 (MARI 767) is located 1,470 feet south and 860 feet east from the NW corner, DLC 63.

Proposed Well 4 (MARI 764) is located 220 feet north and 70 feet east from the SW corner, Section 26.

Proposed Well 5 (MARI 69905) is located 1,030 feet south and 555 feet east from the NW corner, Section 35.

Proposed Well 6 (MARI 1013) is located 30 feet north and 1,360 feet west from the NW corner, DLC 53.

 Area (27.1 Acres) irrigated under Certificate 29406, priority date, 11-24-59, affected by this transfer.

 Area (1.5 Acres) irrigated under Certificate 29406, priority date, 11-24-59, not affected by this transfer.

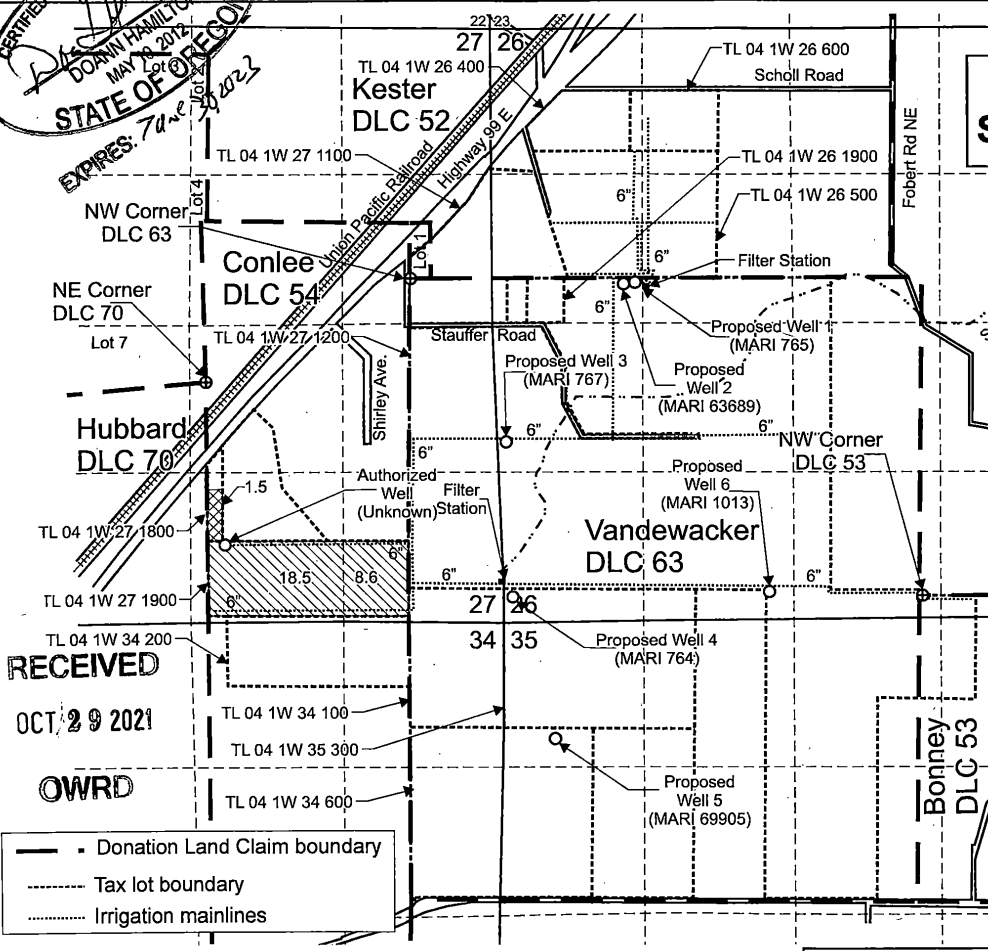

RECEIVED
 OCT 29 2021
 OWRD

— Donation Land Claim boundary
 - - - Tax lot boundary
 Irrigation mainlines

Scale: 1" = 1,320'

 0 1,320 Feet

This map was prepared for the purpose of identifying the location of a water right only and is not intended to provide legal dimensions or location of property ownership lines.

Pacific Hydro-Geology Inc.

07/2021

Transfer Application Map
 Certificate 29406

Stauffer Farms Inc.
 T.4S. R.1W. Sec. 26, 27, 34 & 35, W.M.

13858

StaufferTransMap.cdr

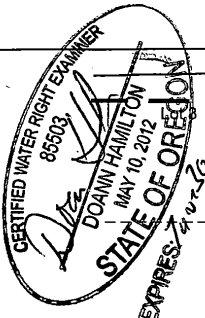

**T.4S. R.1W.
Sec. 26, 27, 34, & 35 W.M.**

Authorized Well (MARI 1013) (now called Well 6) is located 30 feet north and 1,360 feet west from the NW corner, DLC 53.

Proposed Well 1 (MARI 765) is located 25 feet south and 1,960 feet east from the NW corner, DLC 63.

Proposed Well 2 (MARI 63689) is located 40 feet south and 1,860 feet east from the NW corner, DLC 63.

Proposed Well 3 (MARI 767) is located 1,470 feet south and 860 feet east from the NW corner, DLC 63.

Proposed Well 4 (MARI 764) is located 220 feet north and 70 feet east from the SW corner, Section 26.

Proposed Well 5 (MARI 69905) is located 1,030 feet south and 555 feet east from the NW corner, Section 35

Area (118.0 Acres) irrigated under Certificate 40438, priority date, 11-14-66, affected by this transfer.

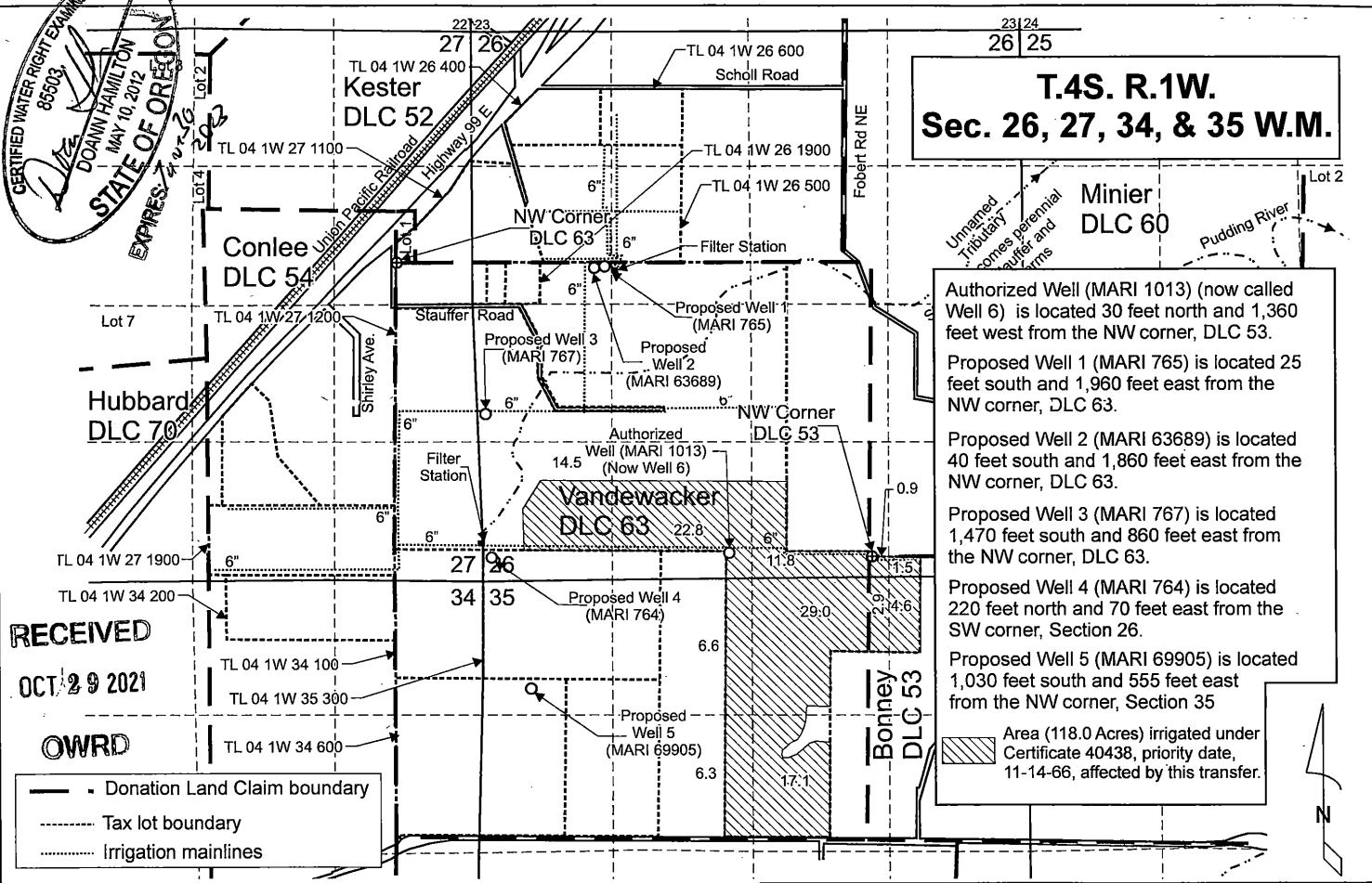

RECEIVED
OCT 29 2021
OWRD

- - - Donation Land Claim boundary
- Tax lot boundary
- Irrigation mainlines

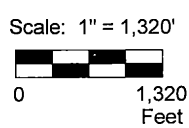

This map was prepared for the purpose of identifying the location of a water right only and is not intended to provide legal dimensions or location of property ownership lines.

Pacific Hydro-Geology Inc.

Transfer Application Map
Certificate 40438

Stauffer Farms Inc.
T.4S. R.1W. Sec. 26, 27, 34 & 35, W.M.

13858

07/2021

StaufferTransMap.cdr