

# Tumalo Irrigation District

## Water Right Transfer Application "Off" Map

**Certificate: 74145**  
for Swalley Irrigation District

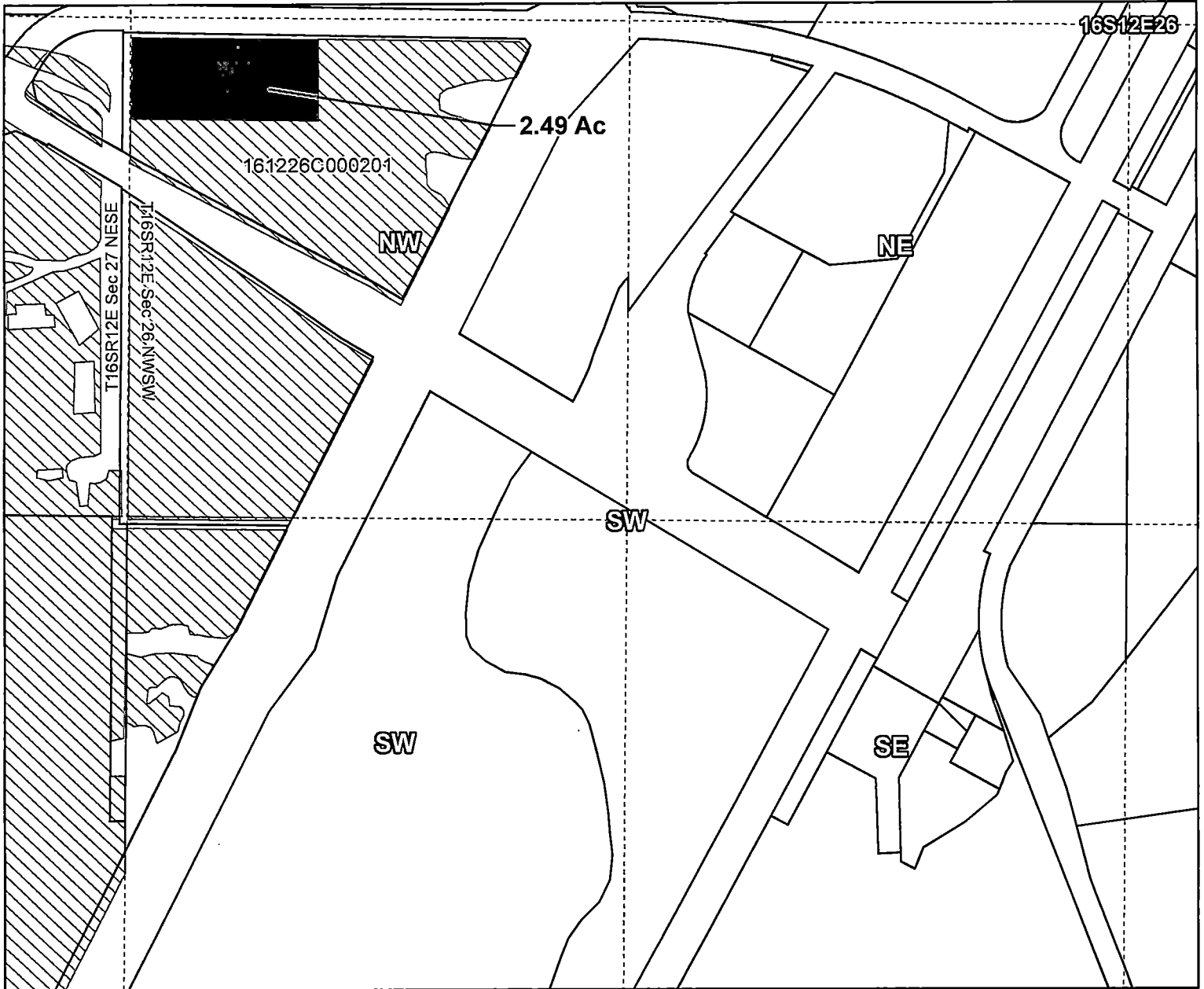
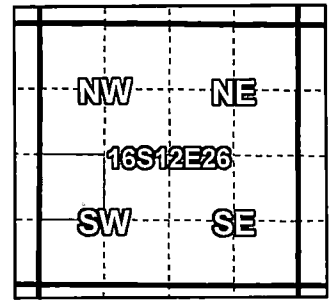

Taxlot 161226C000201, 16S12E26 NW/SW: 2.49 Acres Off, 17.0 Acres Remaining

**RECEIVED**  
NOV 15 2021  
**OWRD**

- Pipelines and Canals
- Transfer
- Taxlots
- Primary Water Right

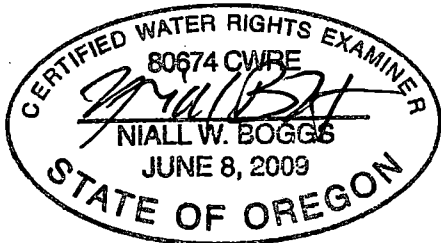

The point of diversion is located: 985 FEET NORTH AND 617 FEET WEST FROM E1/4 CORNER OF SECTION 29, being within the SE 1/4 NE 1/4, SECTION 29, TOWNSHIP 17 SOUTH, RANGE 12 EAST, W.M.

1 inch = 400 feet

EXPIRES: 12-31-2021

Prepared by Tumalo Irrigation District | March 2021

**13867**

# Tumalo Irrigation District

## Water Right Transfer Application "Off" Map

**Certificate: 74145**  
for Swalley Irrigation District

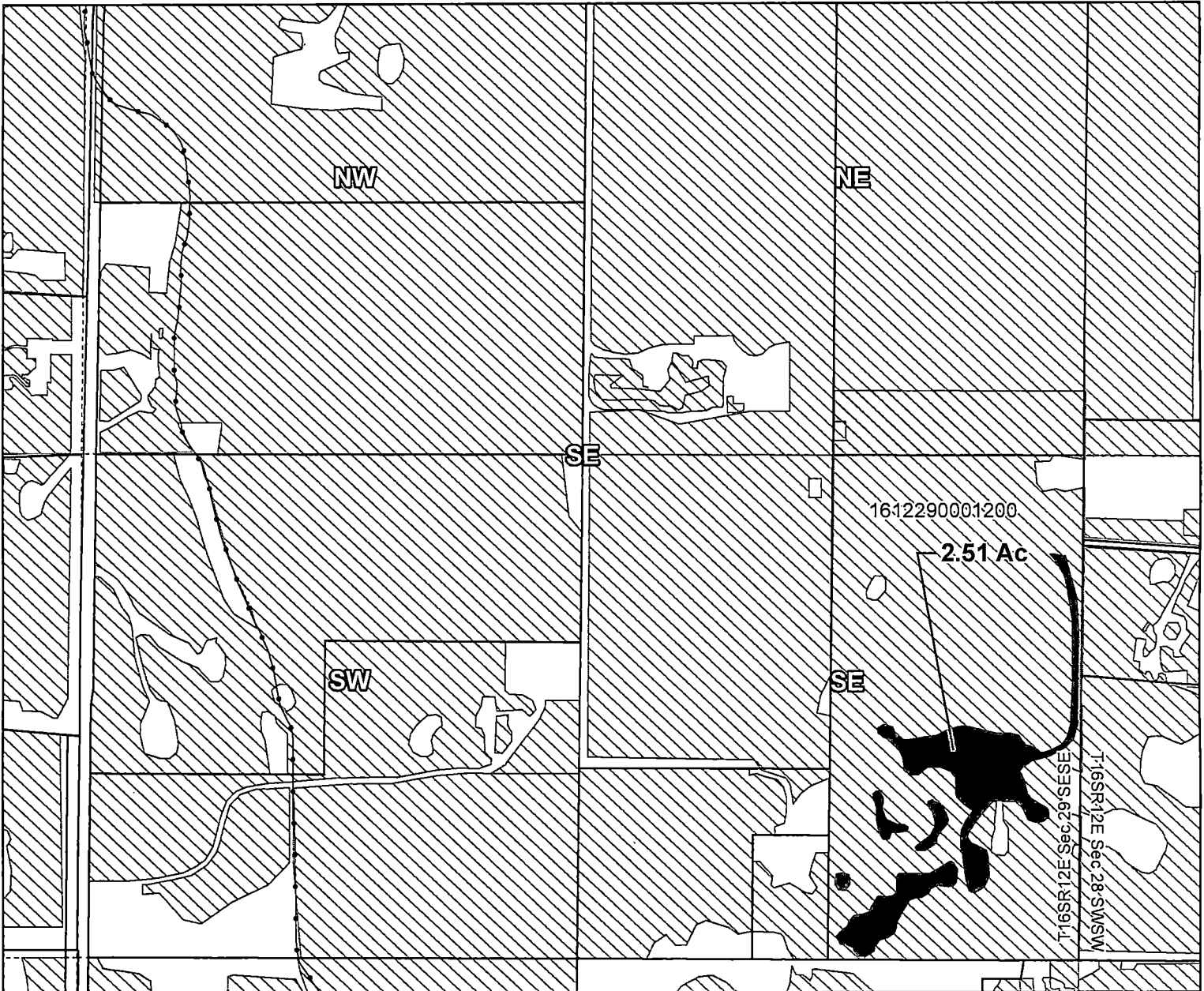
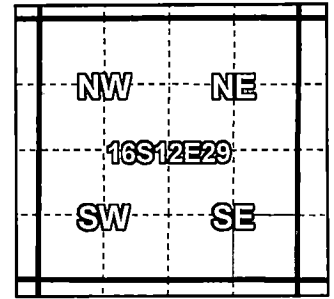

Taxlot 1612290001200, 16S12E29 SE/SE: 2.51 Acres Off, 16.49 Acres Remaining

**RECEIVED**

NOV 15 2021

**OWRD**

The point of diversion is located: 985 FEET NORTH AND 617 FEET WEST FROM E1/4 CORNER OF SECTION 29, being within the SE 1/4 NE 1/4, SECTION 29, TOWNSHIP 17 SOUTH, RANGE 12 EAST, W.M.

- Pipelines and Canals
- Transfer
- Taxlots
- Primary Water Right

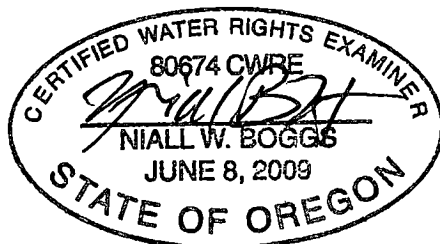

EXPIRES: 12-31-2021



1 inch = 400 feet

Prepared by Tumalo Irrigation District | March 2021

13867



**Swalley Irrigation District**  
**Application for Instream Lease**  
 Cert #: 74145  
 For: Swalley Quitclaim Water

IL 1558

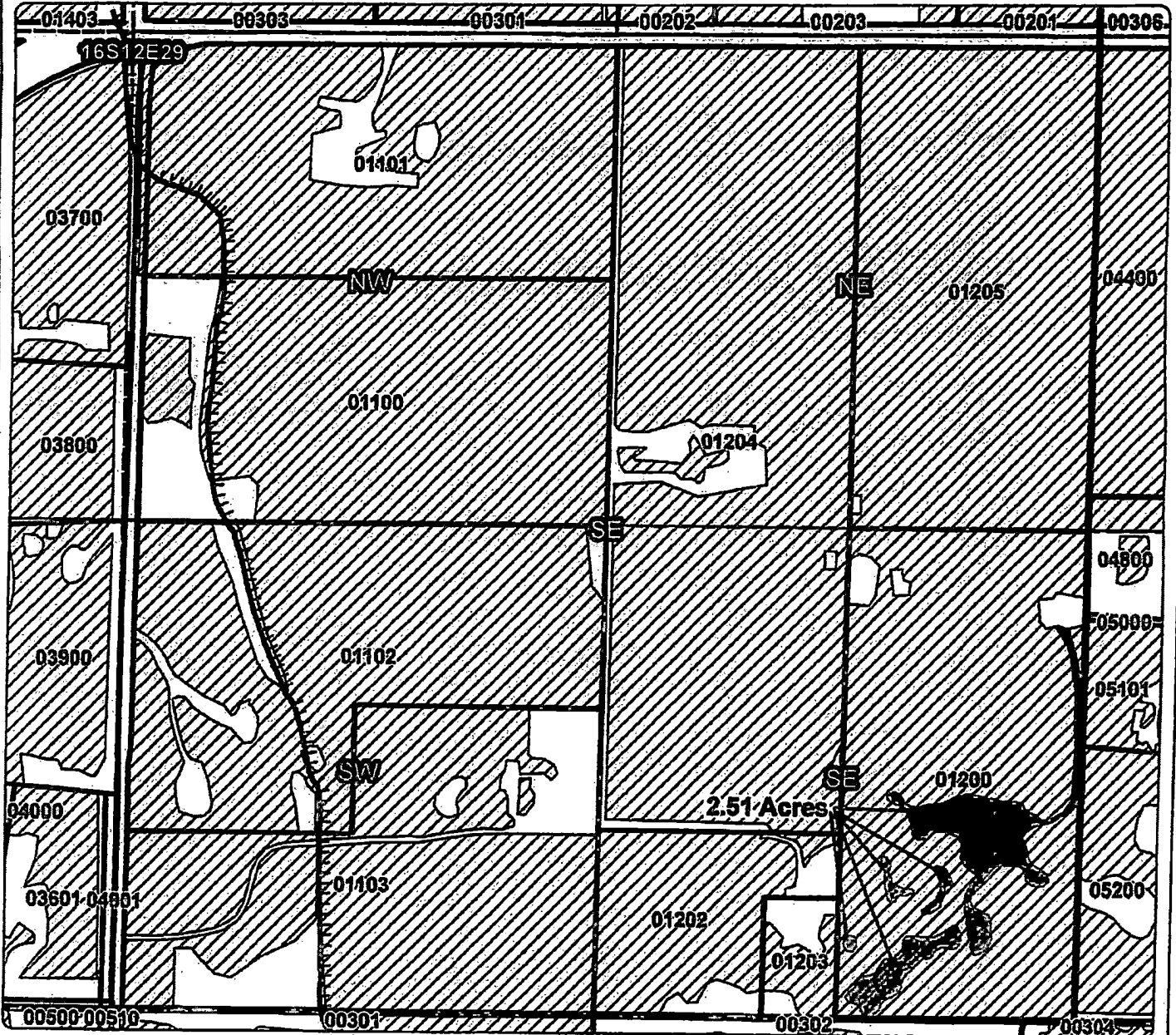
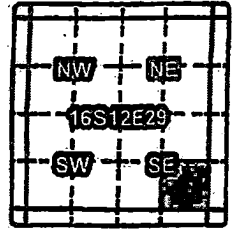

**1 YEAR INSTREAM LEASE MAP**

Taxlot 01200, 16S12E29SESE: 2.51 Acres Leased, 16.39 Acres Remaining

RECEIVED

NOV 15 2021

OWRD

- Point of Diversion
- TTT Canals
- Taxlots
- Lease
- ▨ Cert 74145

1 inch = 400 feet  
 May 2016



2018 IL 1662

# INSTREAM LEASE MAP

T16S. R12E. SECTION 26

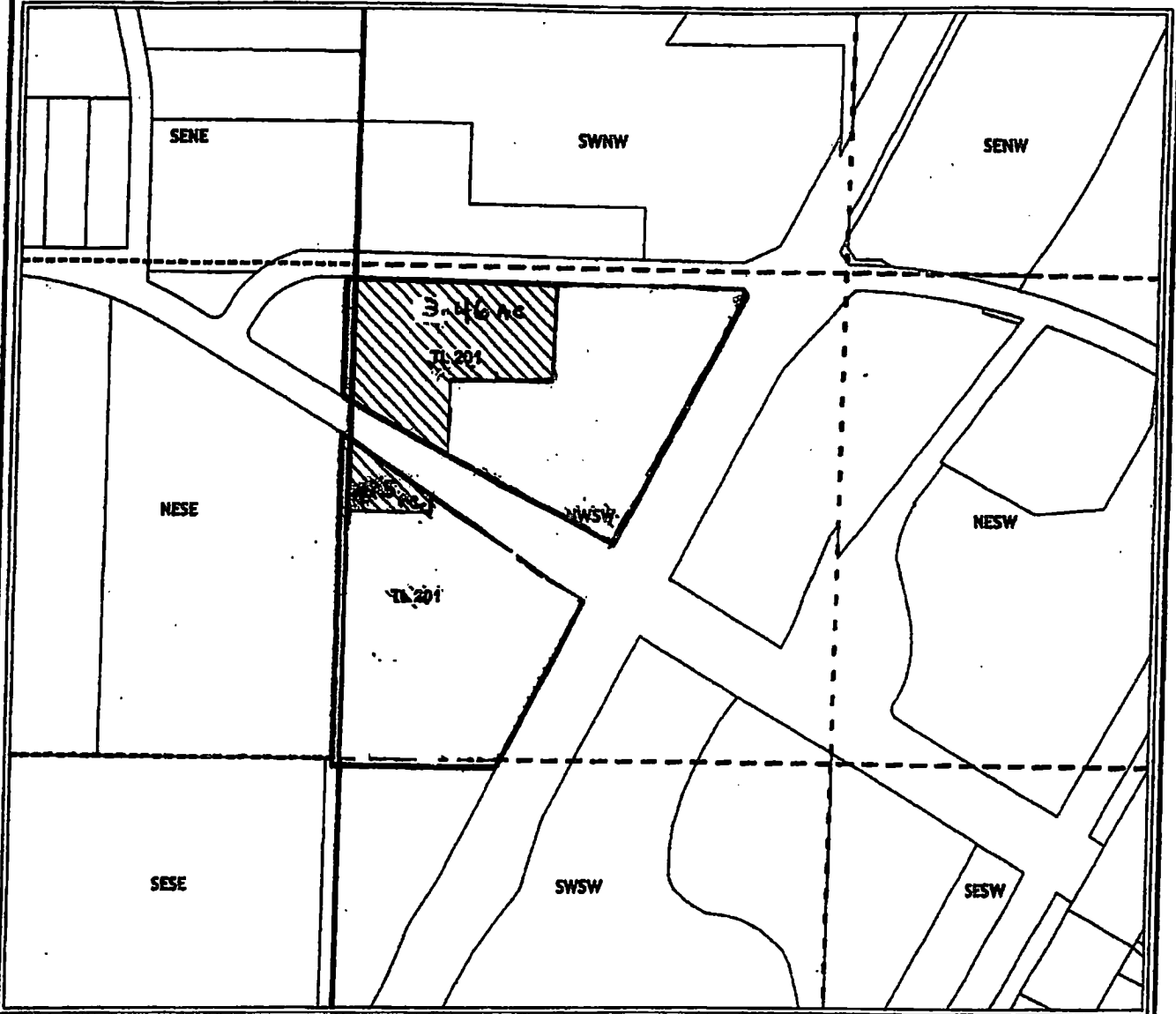

## APPLICATION FOR INSTREAM LEASE

for

Swalley Irrigation

Tax Lot 201 - 3.71 Acres  
(3.46 ac + .25 ac = 3.71 ac)

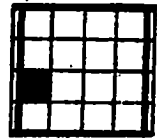

Cert # 74145



**Geo-Spatial Solutions, Inc.**  
www.geospatialsolutions.com



1 inch equals 400 feet

RECEIVED

NOV 15 2021

13867

OWRD

File: 247-21-000631-PS

1611250000400

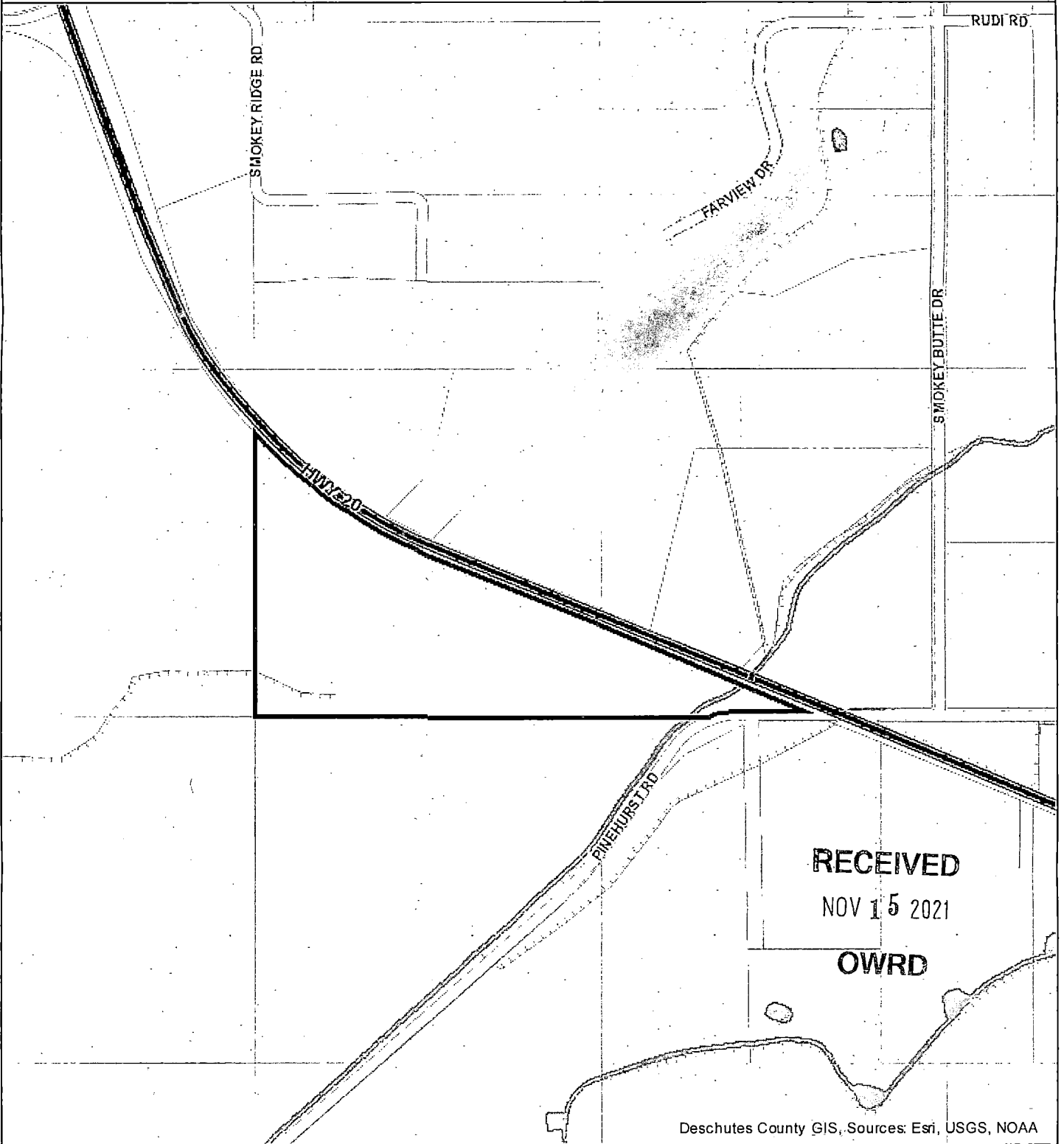

Date: 8/11/2021

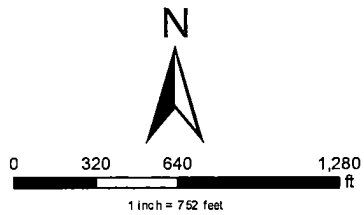



E-RECEIVED  
4/12/2023  
OWRD

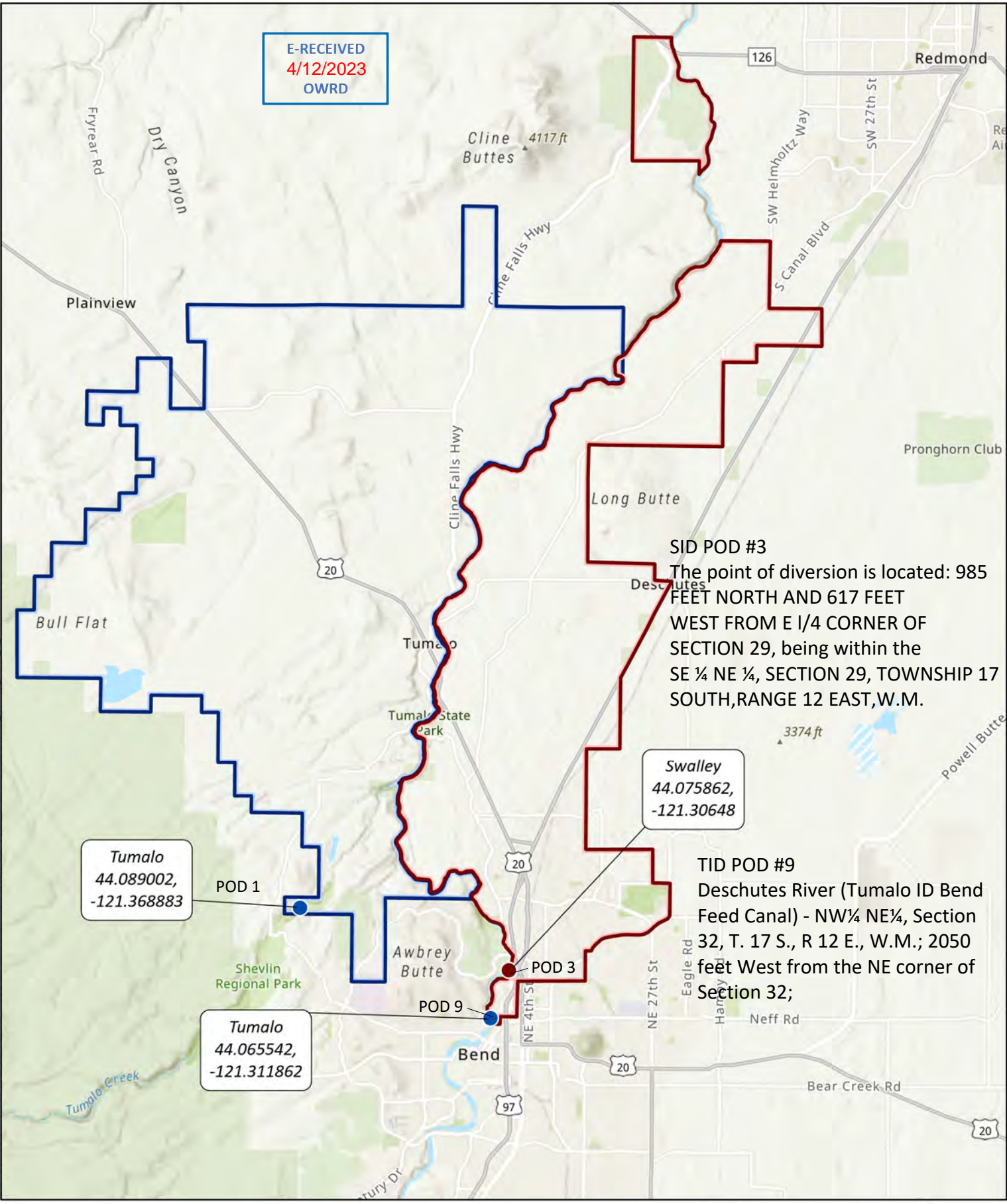

**SID POD #3**  
The point of diversion is located: 985 FEET NORTH AND 617 FEET WEST FROM E 1/4 CORNER OF SECTION 29, being within the SE 1/4 NE 1/4, SECTION 29, TOWNSHIP 17 SOUTH, RANGE 12 EAST, W.M.

**Tumalo**  
44.089002,  
-121.368883

POD 1

**Swalley**  
44.075862,  
-121.30648

**TID POD #9**  
Deschutes River (Tumalo ID Bend Feed Canal) - NW 1/4 NE 1/4, Section 32, T. 17 S., R 12 E., W.M.; 2050 feet West from the NE corner of Section 32;

**Tumalo**  
44.065542,  
-121.311862

POD 9

POD 3

Date: 4/8/2023 Author: ahmanjco Path: U:\Port\Projects\Clients\8085-Tumalo Irrigation District\GIS\mxdocs\TID\_Swalley\_Points of Diversion.aprx

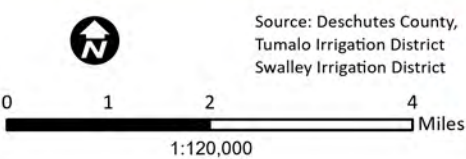

Source: Deschutes County,  
Tumalo Irrigation District  
Swalley Irrigation District

- Point of Diversion**
- Swalley Irrigation District
  - Tumalo Irrigation District

- Points of Diversion**
- ▭ Tumalo Irrigation District Service Area
  - ▭ Swalley Irrigation District Service Area

Tumalo Irrigation District