

AREA TO BE TRANSFERRED FROM MAP
TOWNSHIP 15 SOUTH, RANGE 9 W, W.M.

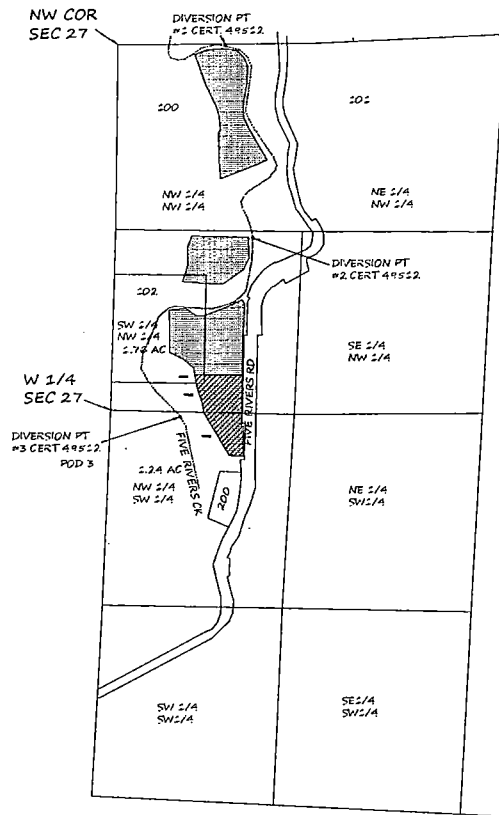

RECEIVED

DEC 06 2021

OWRD

POD 3 LOCATION
NEW POD = 2330' SOUTH &
520' EAST OF
NW COR. SEC. 27

PERMANENT WATER RIGHT TRANSFER APPLICATION MAP

FOR
SALLY HOUCK
121 E. CRAB CREEK
TIDEWATER, OR 97390

BY

H. TIMOTHY FASSBENDER, PLS. CWRE
2896 SARAH LANE
EUGENE, OR 97408
OCTOBER 11, 2021



DENOTES AREA OF CERT. #49512



DENOTES AREA TO BE TRANSFERRED

NOTE:
THIS MAP WAS PREPARED FOR THE
PURPOSE OF IDENTIFYING THE LOCATION
OF THE WATER RIGHT ONLY. IT IS
NOT INTENDED TO PROVIDE DIMENSIONS
OR LOCATION OF PROPERTY OWNERSHIP
LINES.

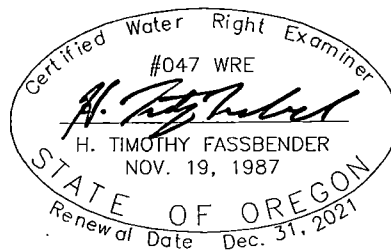

13871

RECEIVED
DEC 06 2021

OWRD

AREA TO BE TRANSFERRED TO MAP
TOWNSHIP 15 SOUTH, RANGE 9 W, W.M.

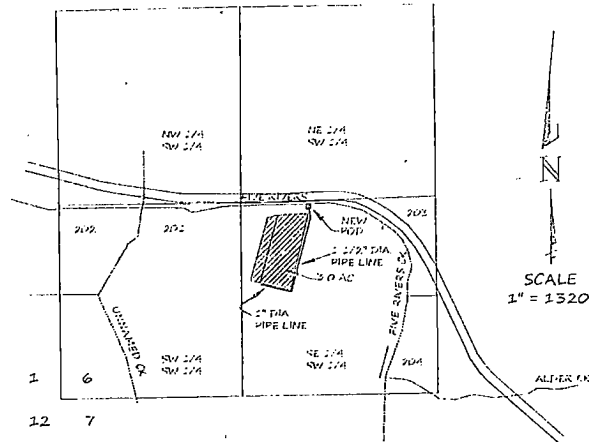

POD LOCATION
NEW POD = 1314' NORTH &
1709' EAST OF
SW COR. SEC. 6

PERMANENT WATER RIGHT TRANSFER APPLICATION MAP

FOR
SALLY HOUCK
121 E. CRAB CREEK
TIDEWATER, OR 97390

BY

H. TIMOTHY FASSBENDER, PLS, CWRE
2896 SARAH LANE
EUGENE, OR 97408
OCTOBER 11, 2021

 DENOTES AREA TO BE TRANSFER TO

NOTE:
THIS MAP WAS PREPARED FOR THE
PURPOSE OF IDENTIFYING THE LOCATION
OF THE WATER RIGHT ONLY. IT IS
NOT INTENDED TO PROVIDE DIMENSIONS
OR LOCATION OF PROPERTY OWNERSHIP
LINES.

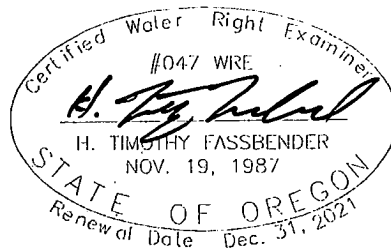

13871