

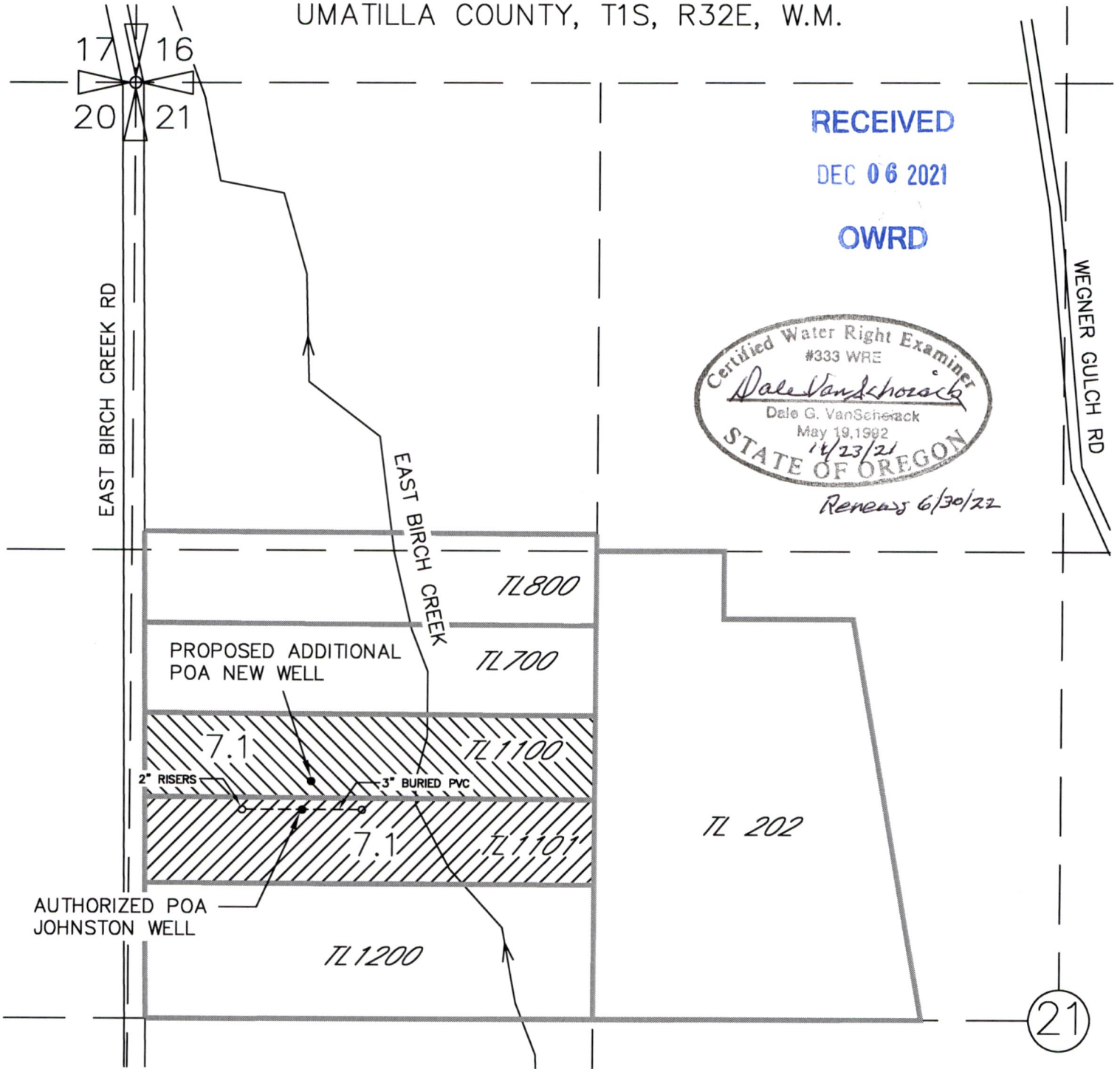

JOHN AND DENISE OWEN TRANSFER APPLICATION MAP
 ADDITIONAL POINT OF APPROPRIATION FOR A PORTION OF CERT 42342
 (THE NORTH 1/2, 7.1 ACRES)
 UMATILLA COUNTY, T1S, R32E, W.M.



RECEIVED
 DEC 06 2021
 OWRD

Certified Water Right Examiner
 #333 WRE
Dale VanScherack
 Dale G. VanScherack
 May 19, 1992
 11/23/21
 STATE OF OREGON
 Renewed 6/30/22

LEGEND

- TAX LOT BOUNDARY
-  AREA OF CERT. 42342 INVOLVED IN THIS TRANSFER
-  AREA OF CERT. 42342 NOT INVOLVED IN THIS TRANSFER

LOCATION OF WELLS

AUTHORIZED POA (JOHNSTON WELL):
 2050 FT S AND 490 FT E OF NW
 CORNER SECTION 21

ADDITIONAL POA FOR TL 1100
 (PROPOSED NEW WELL):
 1970 FT S AND 515 FT E OF
 THE NW CORNER SECTION 21

NOTE:
 THE PURPOSE OF THIS MAP IS TO IDENTIFY THE APPROXIMATE LOCATION OF THE WATER RIGHT. IT IS NOT
 INTENDED TO PROVIDE INFORMATION RELATIVE TO THE LOCATION OF PROPERTY OWNERSHIP BOUNDARY LINES



JOHN AND DENISE OWEN
 TRANSFER APPLICATION MAP
 ADDING ADDITIONAL POINT OF APPROPRIATION
 TO THEIR 7.1 ACRES NORTH 1/2
 PORTION OF CERT 42342
 UMATILLA COUNTY
 T1S, R32E, WM

RECEIVED
 DEC 06 2021
 OWRD

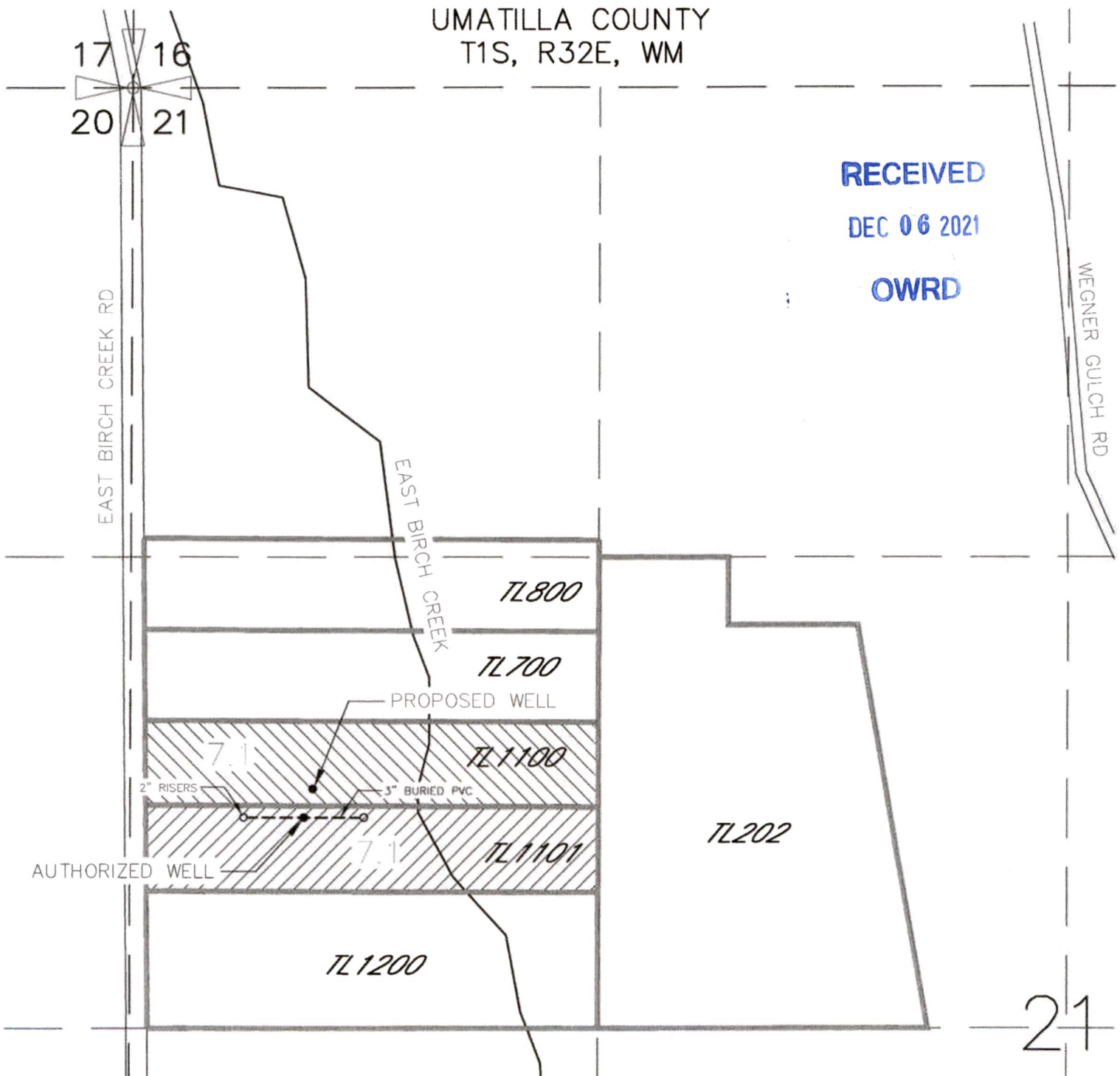

- TAX LOT BOUNDARY
- AREA OF CERT. NO. 42342 INVOLVED IN THIS TRANSFER
- AREA OF CERT. NO. 42342 NOT INVOLVED IN THIS TRANSFER

AUTHORIZED WELL:
 2050 FT S AND 490 FT E
 OF NW CORNER SECTION 21

PROPOSED WELL:
 1970 FT S AND 515 FT E OF
 THE NW CORNER SECTION 21

NOTE:
 THE PURPOSE OF THIS MAP IS TO IDENTIFY THE APPROXIMATE LOCATION OF THE WATER RIGHT. IT IS NOT INTENDED TO PROVIDE INFORMATION RELATIVE TO THE LOCATION OF PROPERTY OWNERSHIP BOUNDARY LINES

