

FINAL SET

2019 PERMANENT TRANSFER
TOWNSHIP 4 NORTH, RANGE 25 EAST, WILLAMETTE MERIDIAN
West Extension Irrigation District - Morrow County

Date: Feb 05, 2020

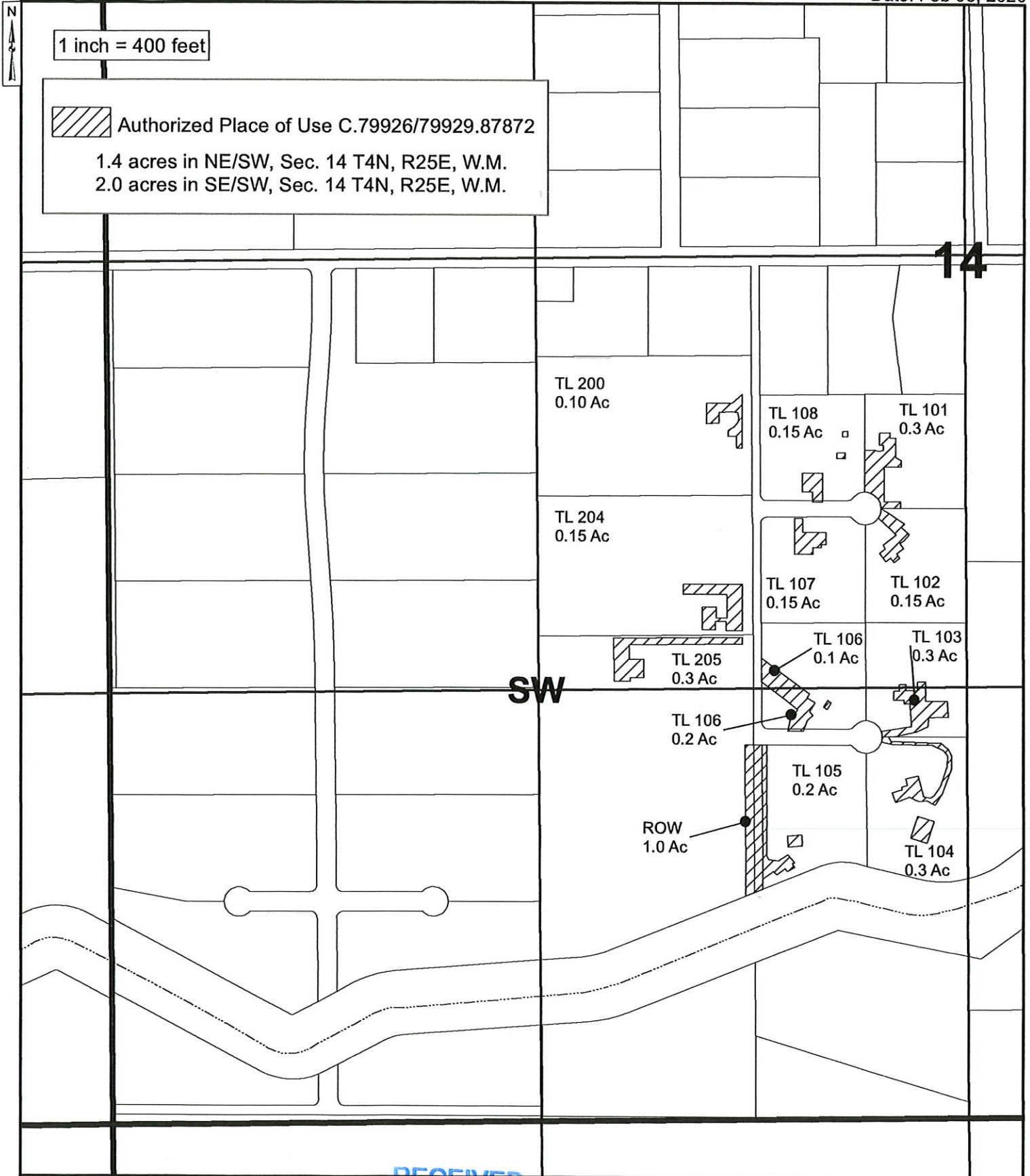

RECEIVED

FEB 20 2020

OWRD



THE PURPOSE OF THIS MAP IS TO IDENTIFY THE LOCATION OF THE WATER RIGHT. IT IS NOT INTENDED TO PROVIDE INFORMATION RELATED TO THE LOCATION OF PROPERTY OWNERSHIP BOUNDARY LINES.

2019 PERMANENT TRANSFER
 TOWNSHIP 4 NORTH, RANGE 25 EAST, WILLAMETTE MERIDIAN
 West Extension Irrigation District - Morrow County

Date: Feb 05, 2020

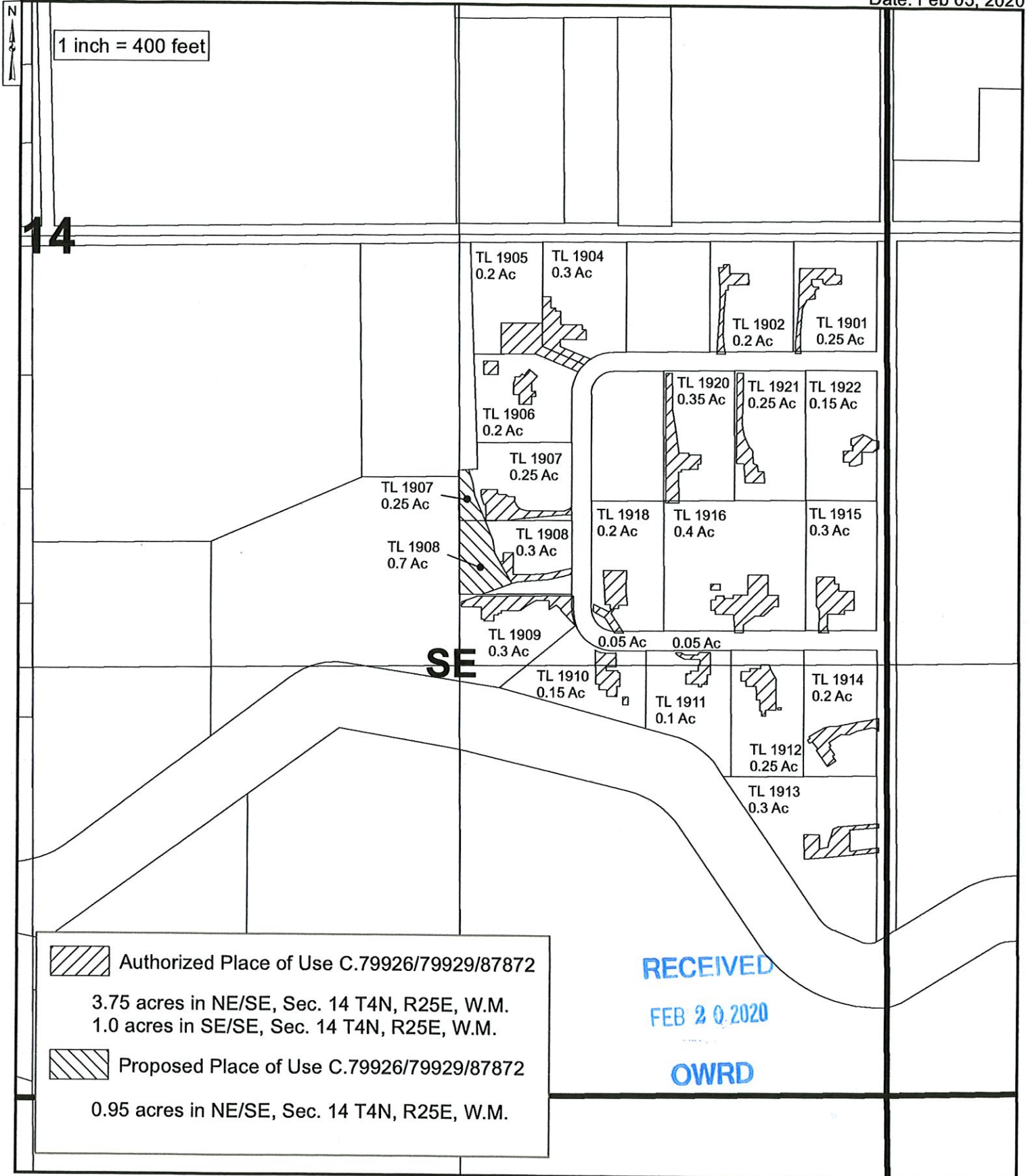

2019 PERMANENT TRANSFER T-13334
TOWNSHIP 4 NORTH, RANGE 25 EAST, WILLAMETTE MERIDIAN
West Extension Irrigation District - Morrow County

Date: Feb 05, 2020

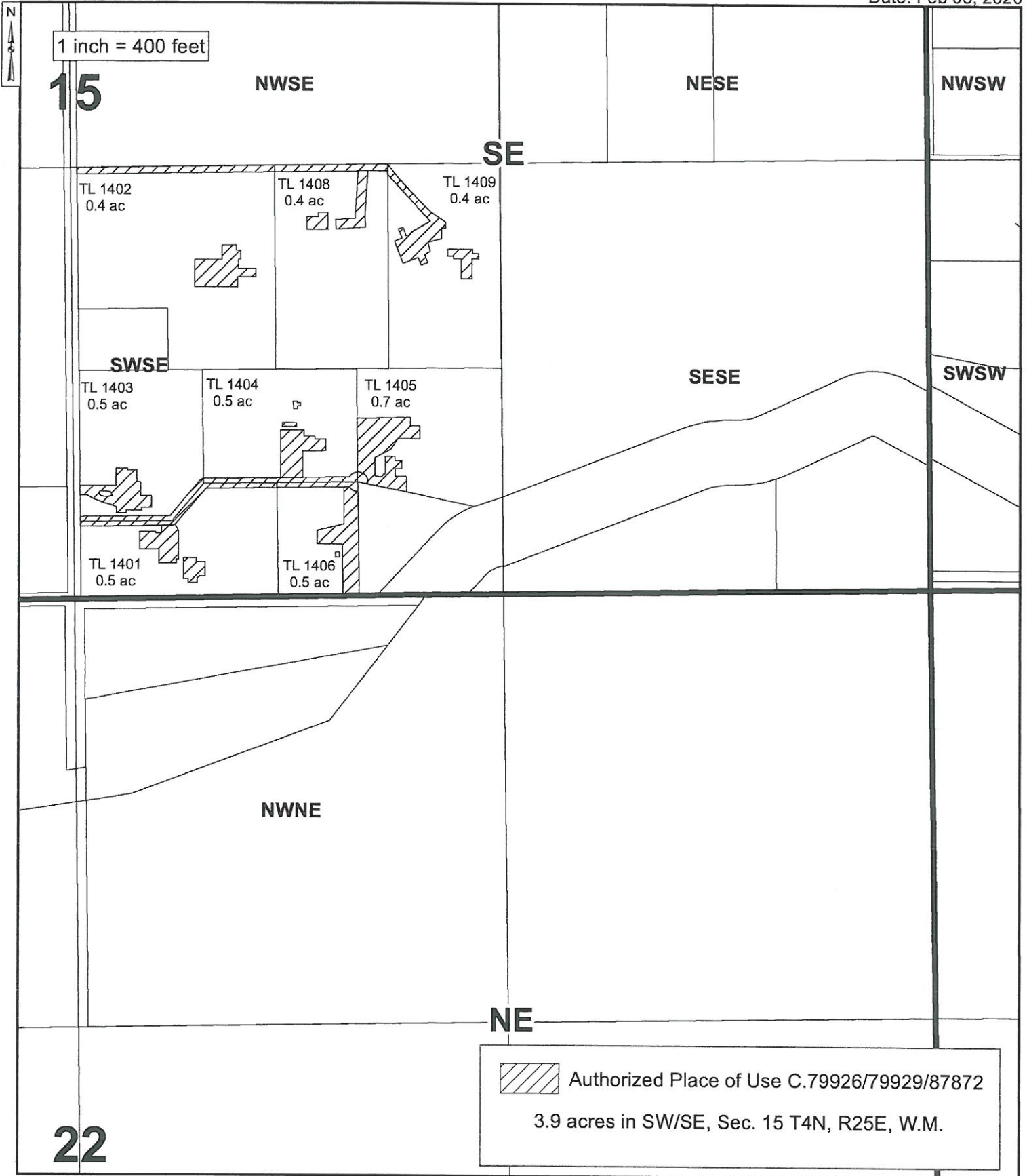

2019 PERMANENT TRANSFER T-13334
TOWNSHIP 4 NORTH, RANGE 25 EAST, WILLAMETTE MERIDIAN
West Extension Irrigation District - Morrow County

Date: Feb 28, 2020

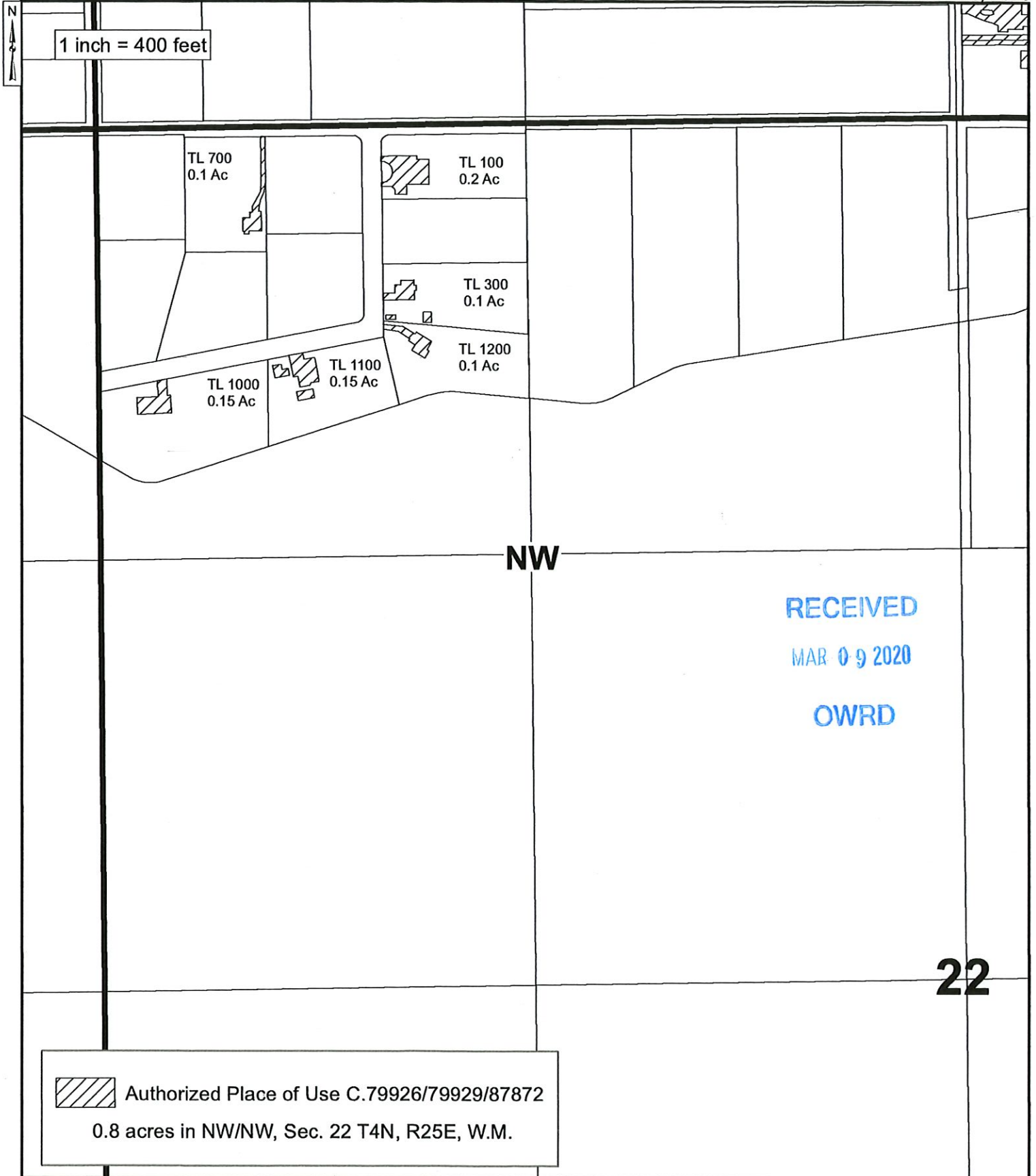

2019 PERMANENT DISTRICT TRANSFER -13334
TOWNSHIP 5 NORTH, RANGE 26 EAST, WILLAMETTE MERIDIAN
West Extension Irrigation District - Morrow County

Date: Feb 28, 2020

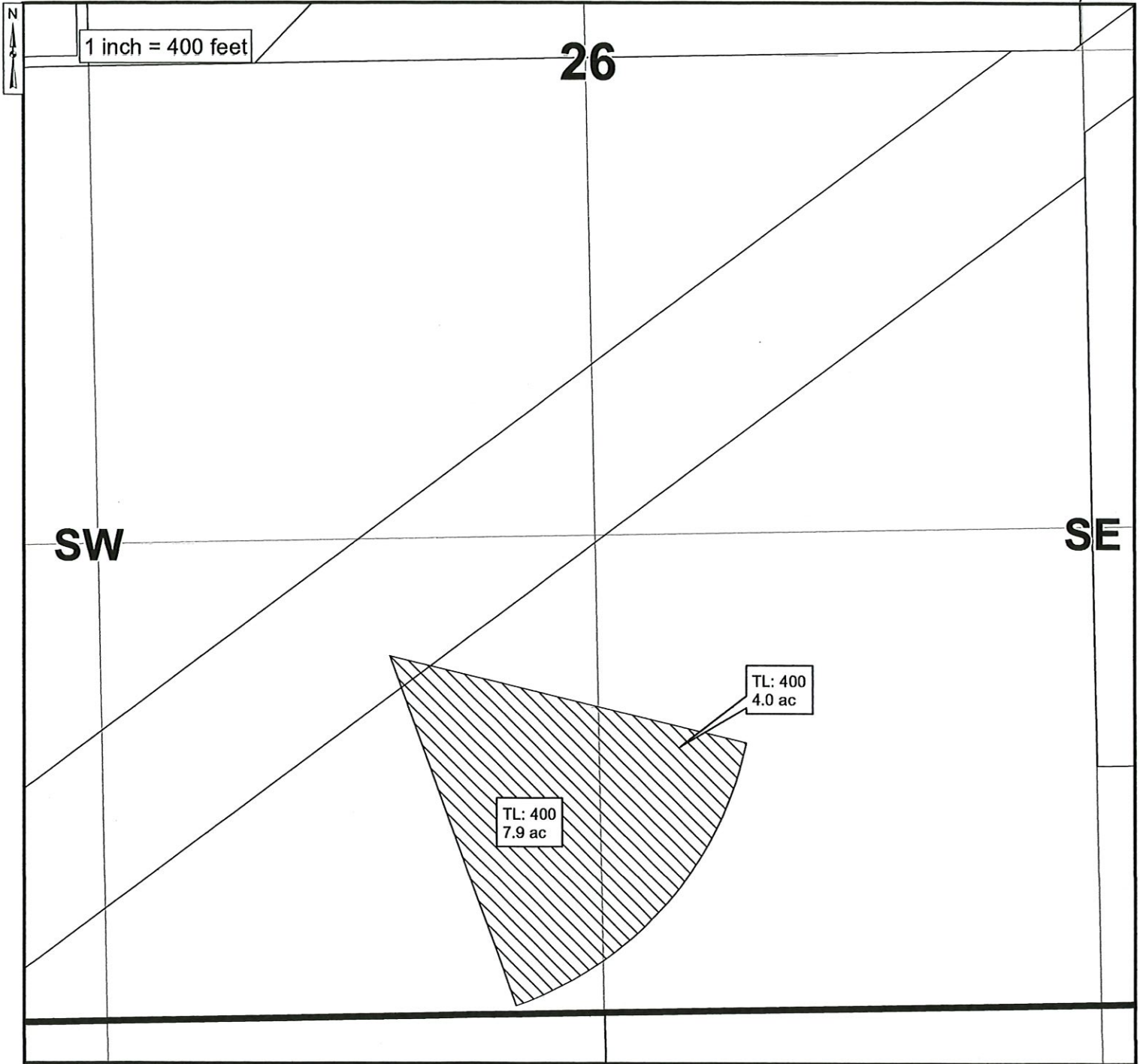

 Proposed Place of Use C.79926/79929/87872

7.9 acres in SE/SW, Sec. 26 T5N, R26E, W.M.
4.0 acres in SE/SW, Sec. 26 T5N, R26E, W.M.

RECEIVED

MAR 09 2020

OWRD



THE PURPOSE OF THIS MAP IS TO IDENTIFY THE LOCATION OF THE WATER RIGHT. IT IS NOT INTENDED TO PROVIDE INFORMATION RELATED TO THE LOCATION OF PROPERTY OWNERSHIP BOUNDARY LINES.

2019 PERMANENT TRANSFER
TOWNSHIP 5 NORTH, RANGE 27 EAST, WILLAMETTE MERIDIAN
West Extension Irrigation District - Umatilla County

Date: Feb 05, 2020

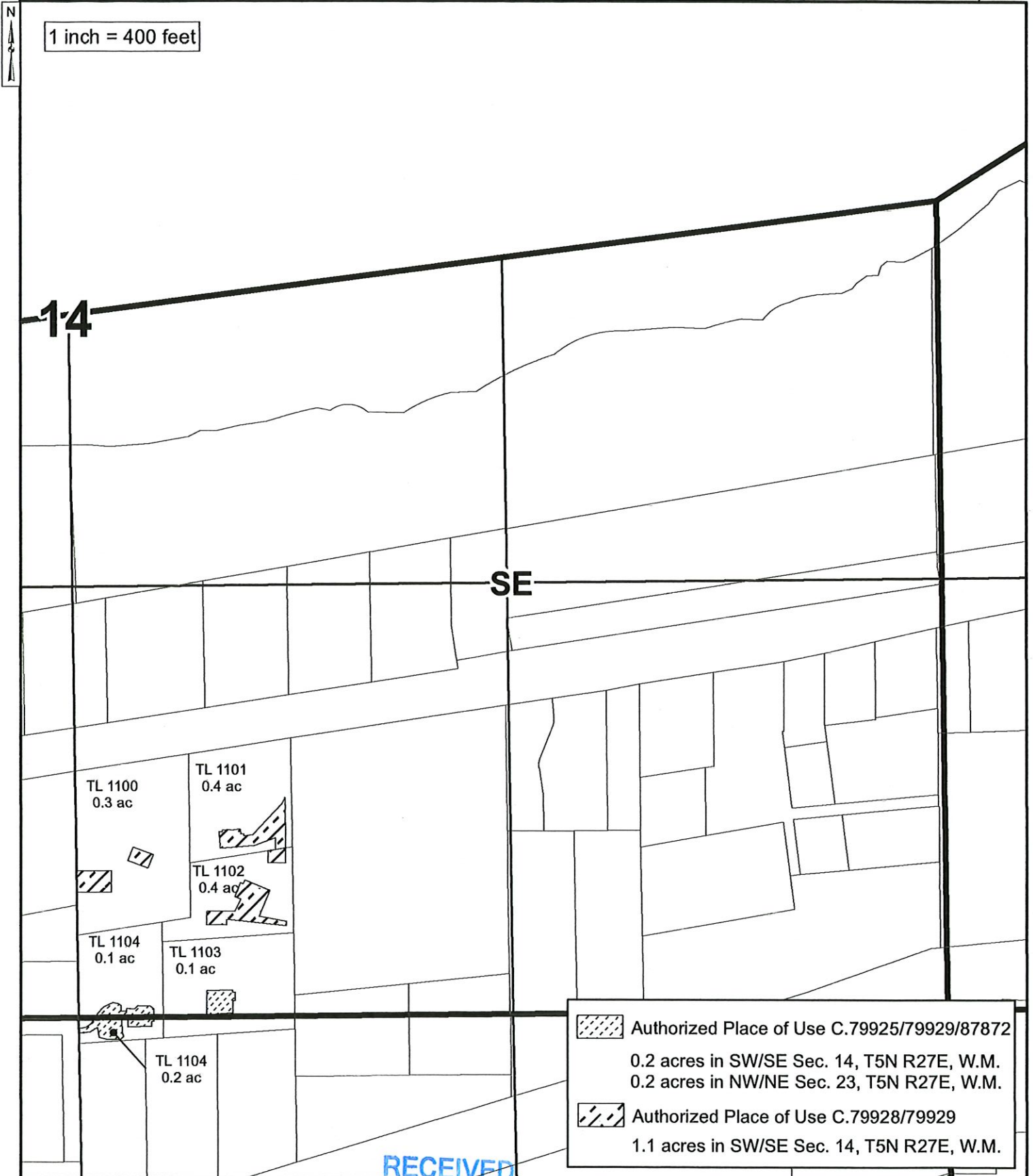

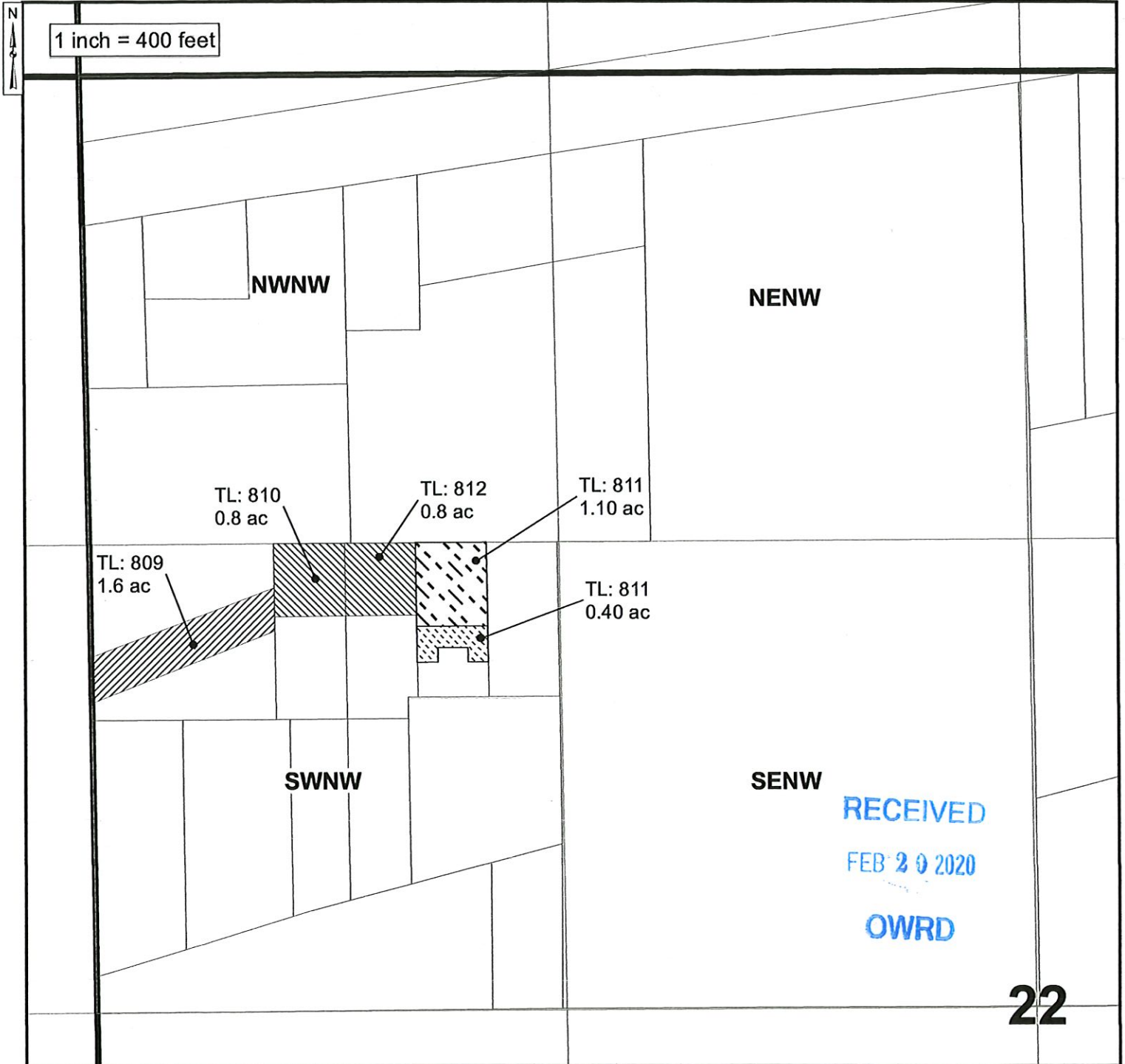

2019 PERMANENT DISTRICT TRANSFER
 TOWNSHIP 5 NORTH, RANGE 27 EAST, WILLAMETTE MERIDIAN
 West Extension Irrigation District - Morrow County

Date: Feb 05, 2020



 Proposed Place of Use C.79924/79929/87872
 1.6 acres in SW/NW Sec. 22, T5N R27E, W.M.

 Proposed Place of Use C.79925/79929/87872
 0.4 acres in SW/NW Sec. 22, T5N R27E, W.M.

 Authorized Place of Use C.79924/79929/87872
 1.6 acres in SW/NW Sec. 22, T5N R27E, W.M.

 Proposed Place of Use C.79928/79929
 1.1 acres in SW/NW Sec. 22, T5N R27E, W.M.