

Application for a Groundwater Permit Amendment in the Name of Port of Portland for Portland International Airport Permit G-18661

Authorized and Proposed Points of Appropriation and Place of Use

Multnomah County, Oregon
Township 1 North, Range 2 East (W.M.)

LEGEND

- ⊙ Authorized Point of Appropriation (POA)
- Proposed Point of Appropriation (POA)
- - - Potential Location of Geothermal Pipeline
- ▨ Authorized Place of Use (POU)
- ▤ Donation Land Claim (DLC)
- All Other Features**
- Tax Lot
- Railroad
- Major Road
- ~ Watercourse
- Waterbody

RECEIVED

DEC 22 2021

OWRD

DISCLAIMER

This map was prepared for the purpose of identifying the location of a water right only and it is not intended to provide legal dimensions or location of property ownership lines.

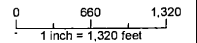

Date: November 10, 2021
Data Sources: METRO, OGIC,
OWRD, USGS, ESRI

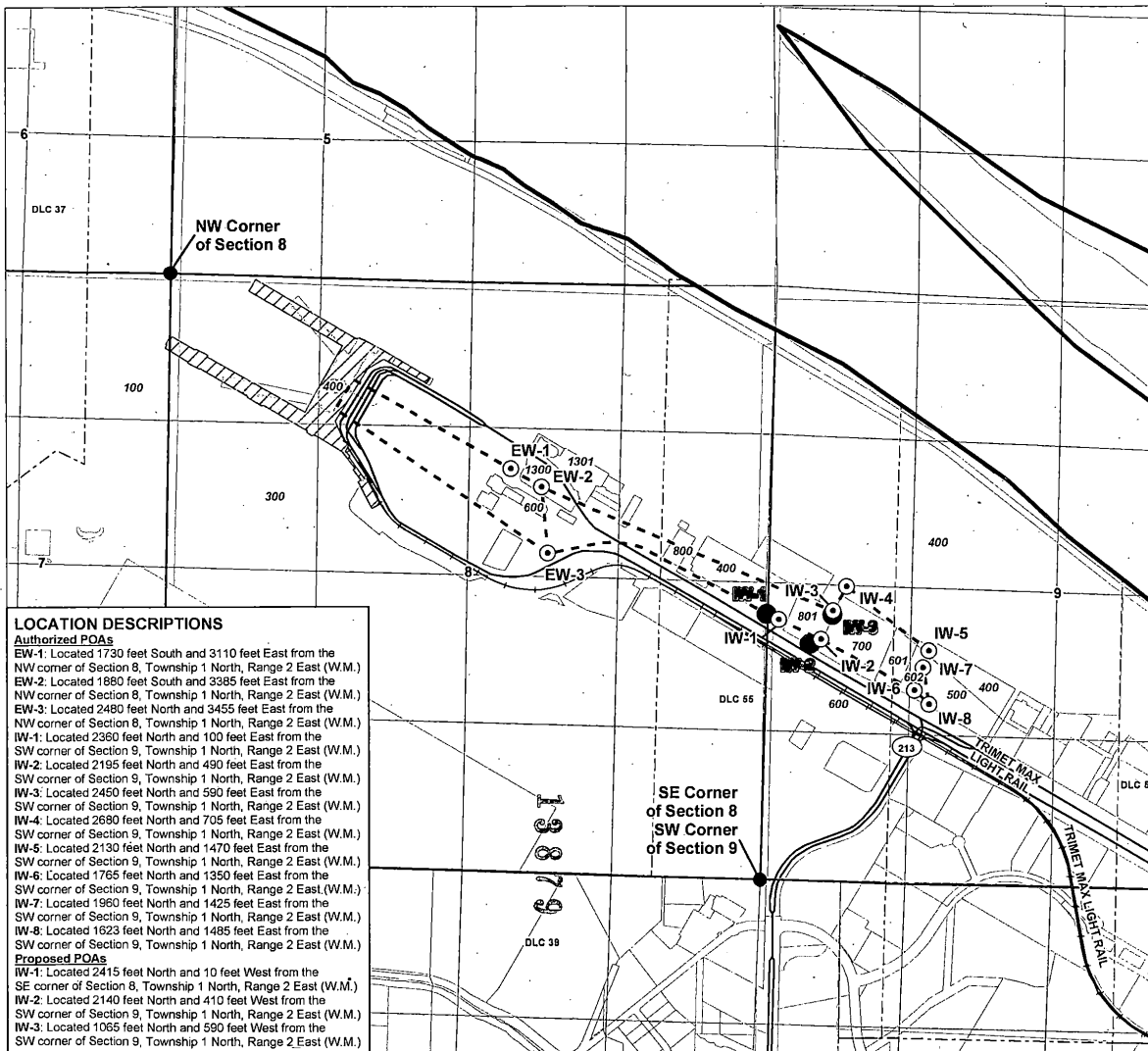

LOCATION DESCRIPTIONS

Authorized POAs

- EW-1: Located 1730 feet South and 3110 feet East from the NW corner of Section 8, Township 1 North, Range 2 East (W.M.)
- EW-2: Located 1880 feet South and 3385 feet East from the NW corner of Section 8, Township 1 North, Range 2 East (W.M.)
- EW-3: Located 2480 feet North and 3455 feet East from the NW corner of Section 8, Township 1 North, Range 2 East (W.M.)
- IW-1: Located 2380 feet North and 100 feet East from the SW corner of Section 9, Township 1 North, Range 2 East (W.M.)
- IW-2: Located 2195 feet North and 490 feet East from the SW corner of Section 9, Township 1 North, Range 2 East (W.M.)
- IW-3: Located 2450 feet North and 590 feet East from the SW corner of Section 9, Township 1 North, Range 2 East (W.M.)
- IW-4: Located 2690 feet North and 705 feet East from the SW corner of Section 9, Township 1 North, Range 2 East (W.M.)
- IW-5: Located 2130 feet North and 1470 feet East from the SW corner of Section 9, Township 1 North, Range 2 East (W.M.)
- IW-6: Located 1765 feet North and 1350 feet East from the SW corner of Section 9, Township 1 North, Range 2 East (W.M.)
- IW-7: Located 1960 feet North and 1425 feet East from the SW corner of Section 9, Township 1 North, Range 2 East (W.M.)
- IW-8: Located 1623 feet North and 1485 feet East from the SW corner of Section 9, Township 1 North, Range 2 East (W.M.)

Proposed POAs

- IW-1: Located 2415 feet North and 10 feet West from the SE corner of Section 8, Township 1 North, Range 2 East (W.M.)
- IW-2: Located 2140 feet North and 410 feet West from the SW corner of Section 9, Township 1 North, Range 2 East (W.M.)
- IW-3: Located 1065 feet North and 590 feet West from the SW corner of Section 9, Township 1 North, Range 2 East (W.M.)