

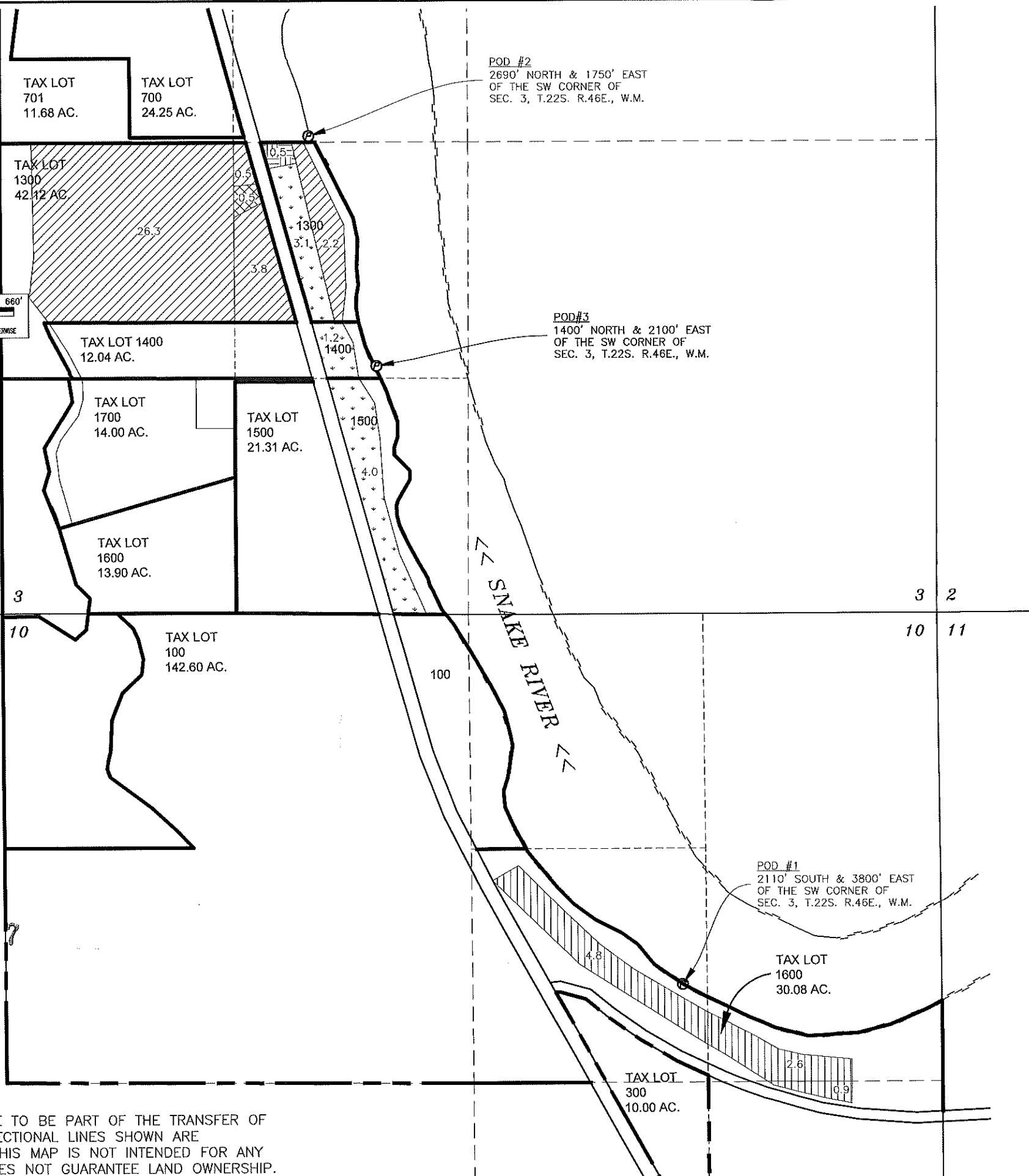

330' 0 330' 660'
SCALE 1" = 660'
ALL DISTANCES SHOWN HERE ARE IN FEET UNLESS NOTED OTHERWISE



LEGEND	
DESCRIPTION	SYMBOLS
SECTION CORNER	
RECOGNIZED SURVEY CORNER	
POINT OF DIVERSION	
SECTION LINE	
QUARTER-QUARTER LINE	
TAX LOT LINE	
RIVER	
WATER RIGHT AREAS via CERT. #39150 TO BE TRANSFERRED (FROM LANDS)	0.5 ACRES
PRIMARY WATER RIGHT AREAS via CERT. #39150 (TO LANDS)	0.5 ACRES
PRIMARY WATER RIGHT AREA via CERT. #39150 (REMAINING)	32.8 ACRES
WATER RIGHT AREAS via CERT. #47309 TO BE TRANSFERRED (FROM LANDS)	8.3 ACRES
PRIMARY WATER RIGHT AREAS via CERT. #47309 (TO LANDS)	8.3 ACRES

RECEIVED RECEIVED
DEC 20 2021 DEC 01 2021
OWRD OWRD

Sealed: 11/29/2021

 EXP: 12/31/2021

DISCLAIMER:
THIS MAP WAS MADE TO BE PART OF THE TRANSFER OF A WATER RIGHT. SECTIONAL LINES SHOWN ARE APPROXIMATE AND THIS MAP IS NOT INTENDED FOR ANY OTHER USE AND DOES NOT GUARANTEE LAND OWNERSHIP.

IF THIS BAR SCALE DOES NOT MEASURE 1" THEN THIS DRAWING IS NOT TO SCALE

Reviewed By: PAT J. WOODCOCK
 Drawn By: PJW
 Print Date: NOVEMBER 15, 2021
 DWG. Scale: AS SHOWN

TRANSFER MAP
 CERTIFICATE #'s 39150 & 47309
 TOWNSHIP 22 S. RANGE 46 E. W.M.
 MALHEUR COUNTY, OREGON
PRICE SEED FARMS, LLC
 1681 HIGHWAY 201
 ADRIAN, OREGON 97910

ENGINEERING NORTHWEST, LLC
 11 NW 9th Street
 Ontario, Oregon 97914
 www.engineeringnw.com (541)889-4432

ENW

W1
 SHEET NO. 1 OF 1
 JOB NO. 20-066