

Crook County

T 14S R 16E Sec. 31 Tax Lot 100

NW Of The NE

RECEIVED

SEP 27 2021

OWRD



OFF Map

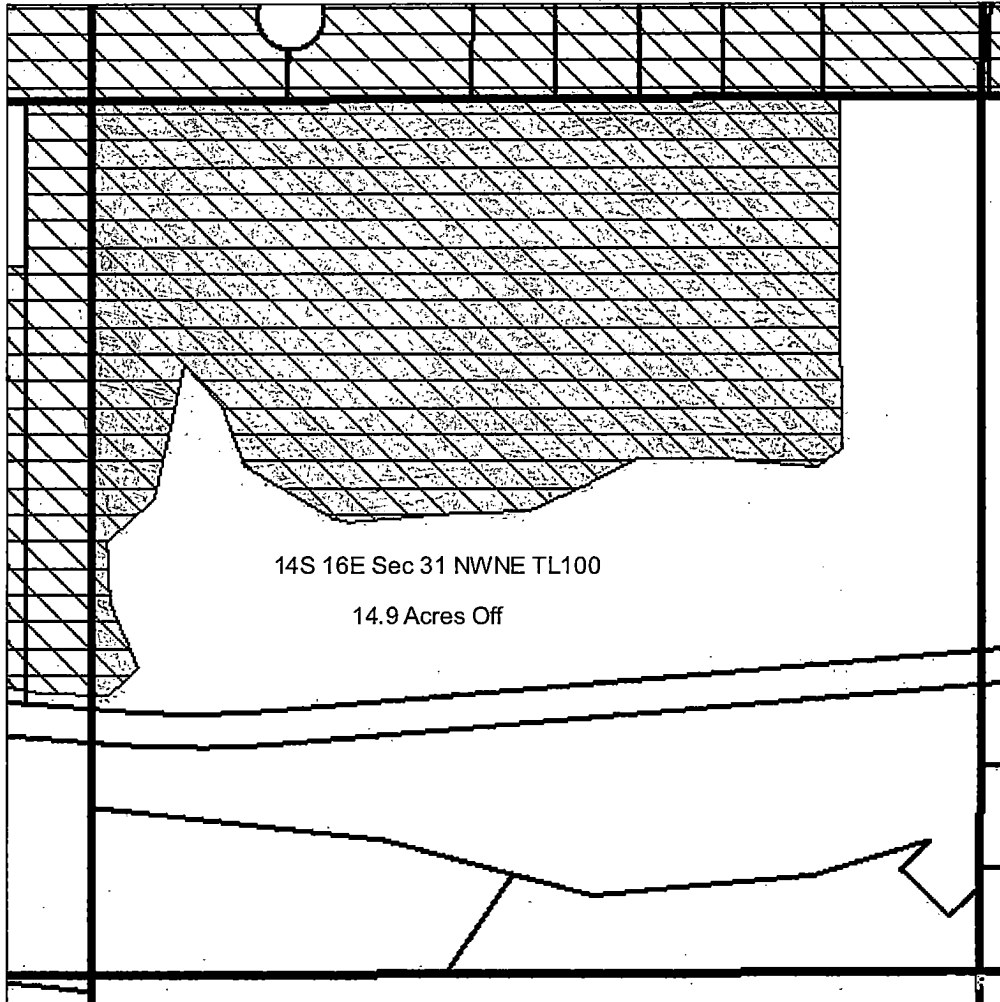

14S 16E Sec 31 NWNE TL100
14.9 Acres Off

Prepared: 12/16/2020

1 in = 400 ft

District Internal Notice #: 1-21

Certificate #: 82246 IR 82247 IS

- | | | |
|-------------------|---------------|--------------------------|
| Transfer | Cert 82246 IR | Cert 82246 IR / 82247 IS |
| Less than 5 acres | Cert 82247 IR | Cert 82249 IS |
| | Tax Lot | QQ |



Permanent Transfer
Smith Landing LLC
Acres: 14.9

13838

Crook County

T 14S R 16E Sec. 31 Tax Lot 100

RECEIVED

SEP 27 2021

NE Of The NW

OWRD



OFF Map

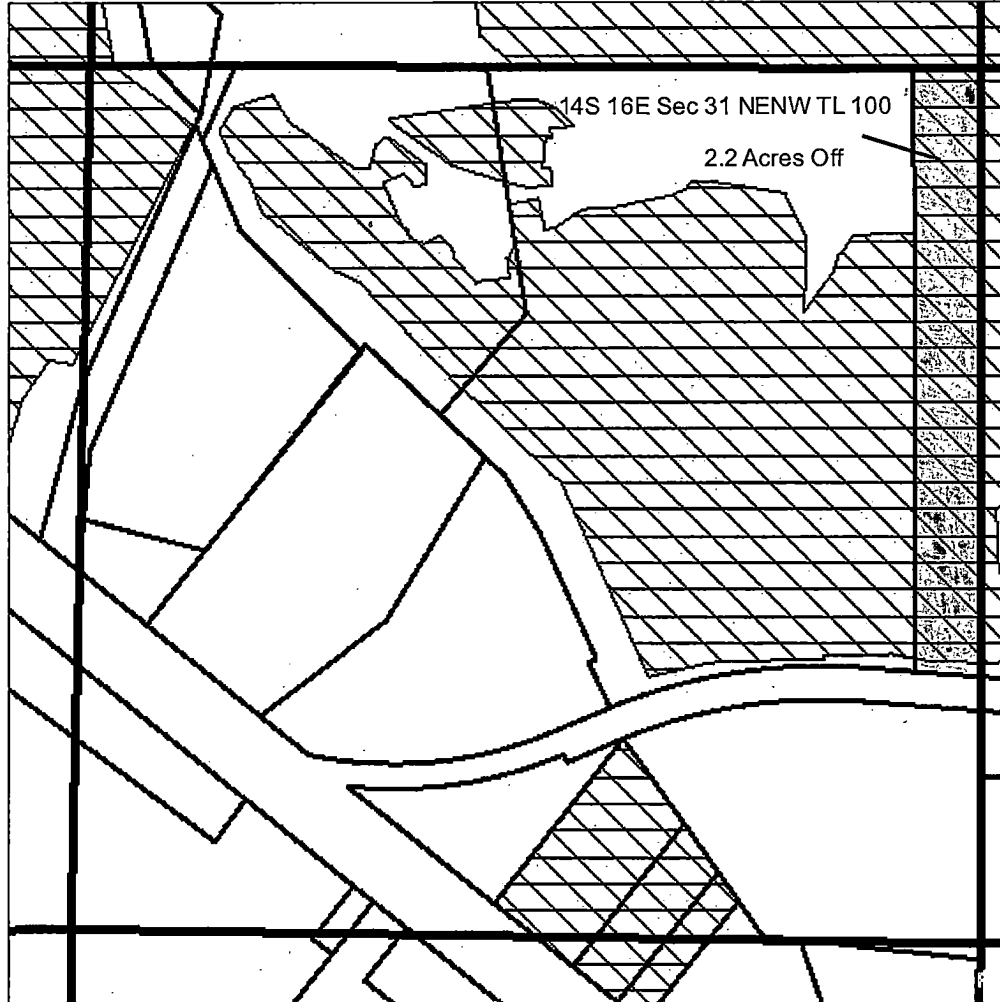

Prepared: 12/16/2020

1 in = 400 ft

District Internal Notice #: 2-21

Certificate #: 82246 IR 82247 IS

 Transfer

 Cert 82246 IR

 Cert 82246 IR / 82247 IS

 Less than 5 acres

 Cert 82247 IR

 Cert 82249 IS

 Tax Lot

 QQ



Permanent Transfer

Smith Landing LLC

Acres: 2.2

13838

Crook County

T 14 R 15 Sec. 33 Tax Lot 109, 110

NE,SE, NW,SW Of The NW,NW,NE,NE



ON Map

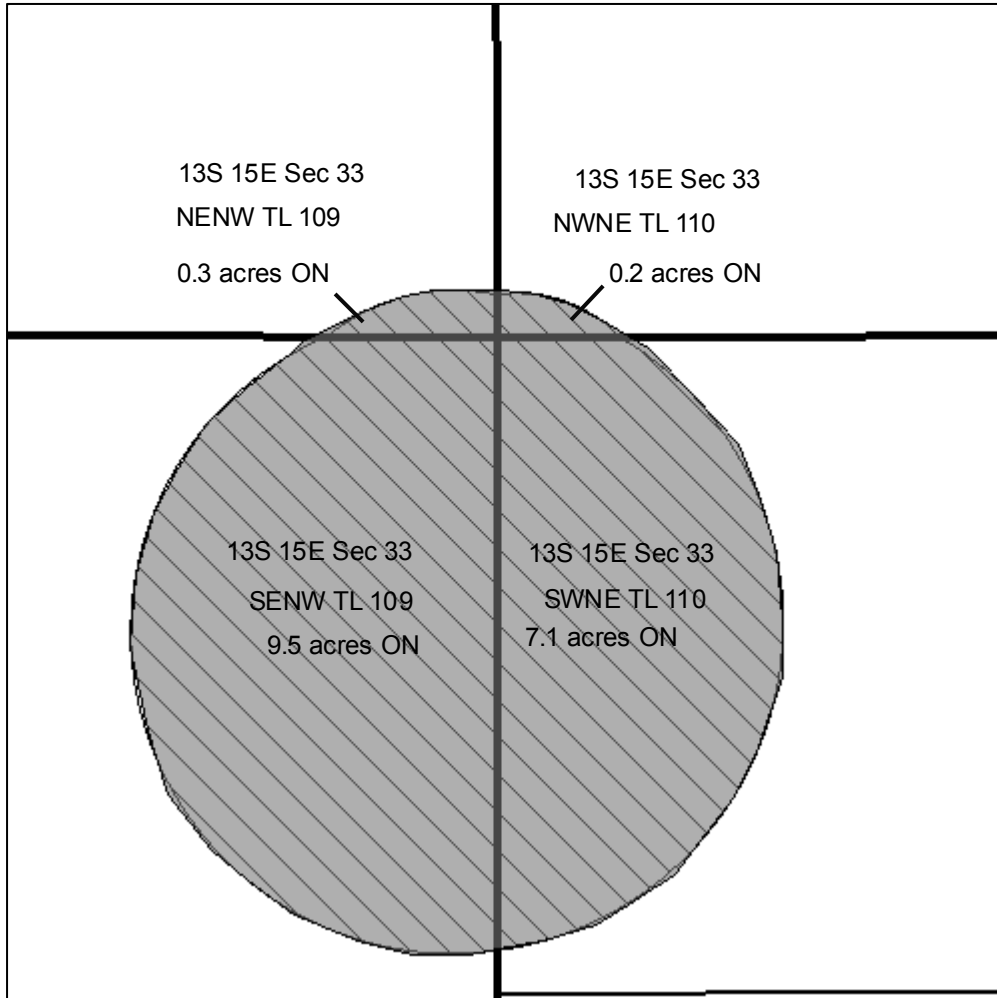

Prepared: 8/24/2021

1 in = 400 ft

District Internal Notice #: 1-21, 2-21

Certificate #: 82246 IR - 82247 IS

- | | | |
|-------------------|---------------|--------------------------|
| Transfer | Cert 82246 IR | Cert 82246 IR / 82247 IS |
| Less than 5 acres | Cert 82247 IR | Cert 82249 IS |
| Tax Lot | QQ | |



Permanent

John Dehler

Acres: 17.1 acres ON

Crook County

T 14S R 15E Sec. 17 Tax Lot 403

RECEIVED

NE Of The SW

SEP 27 2021



OWRD

OFF Map

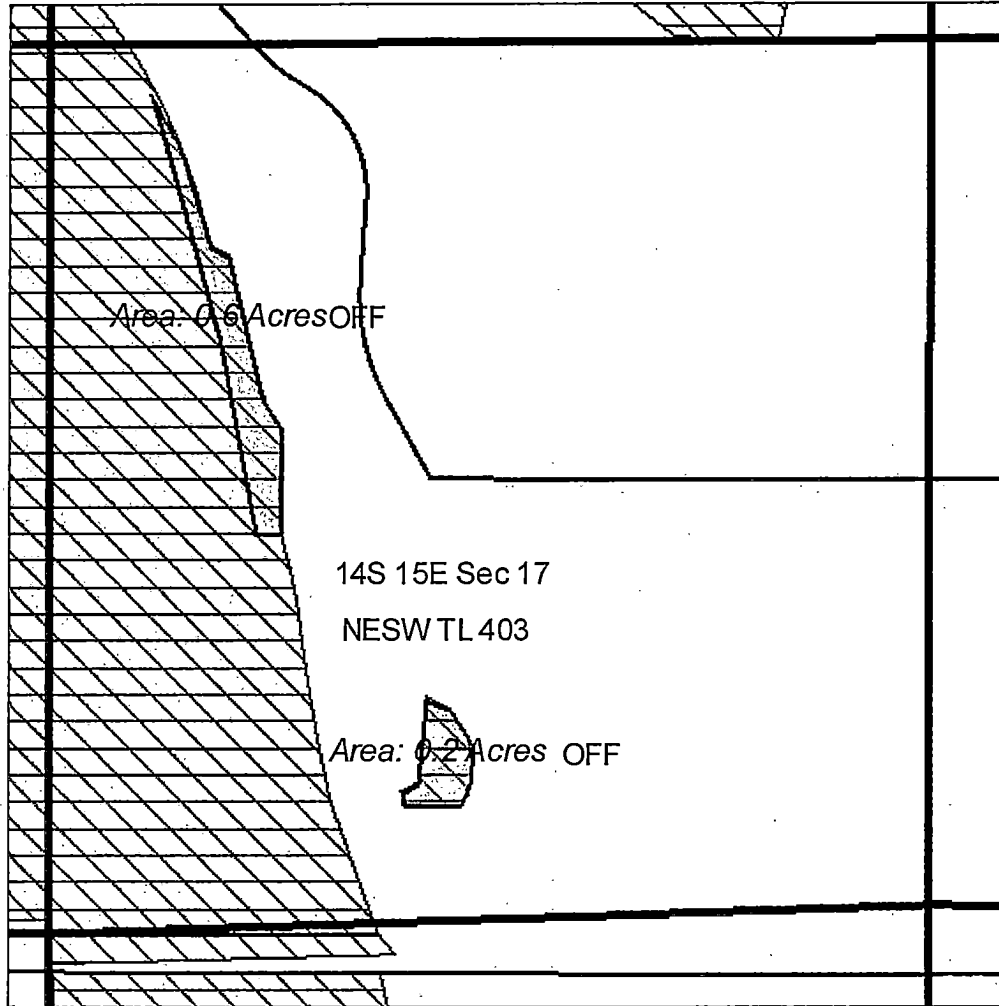

1 in = 400 ft

District Internal Notice #: 3-21

Certificate #: 82246 IR - 82247 IS



Transfer



Cert 82246 IR



Cert 82246 IR / 82247 IS



Less than 5 acres



Cert 82247 IR



Cert 82249 IS



Tax Lot



QQ

Permanent Transfer

John Fahlstrom

Acres: 0.8 Acres OFF

13838



Crook County

T 14S R 15E Sec. 17 Tax Lot 403

RECEIVED

SEP 27 2021

NW Of The SW

OWRD





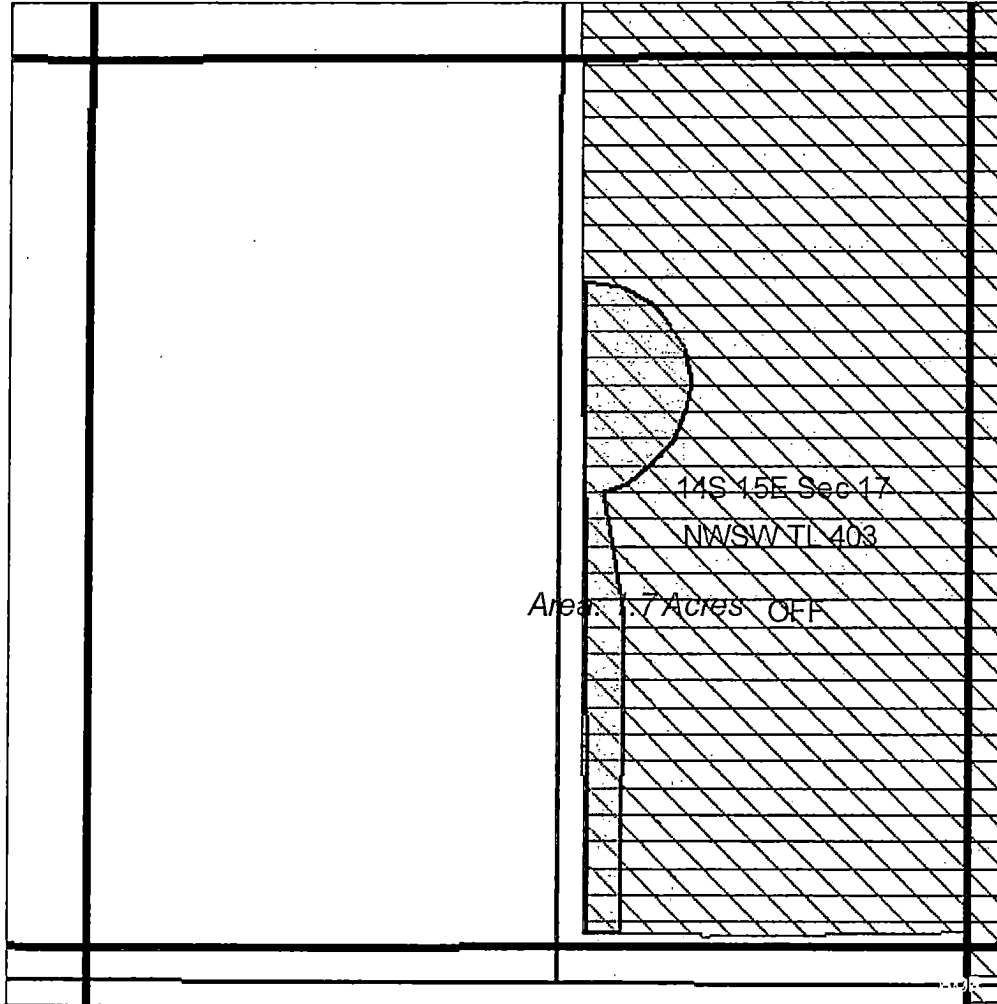





OFF Map



1 in = 400 ft

District Internal Notice #: 3-21
Certificate #: 82246 IR - 82247 IS

-  Transfer
-  Cert 82246 IR
-  Cert 82246 IR / 82247 IS
-  Less than 5 acres
-  Cert 82247 IR
-  Cert 82249 IS
-  Tax Lot
-  QQ

Permanent Transfer

John Fahlstrom

13838

Acres: 1.7 Acres OFF



Crook County

T 14S R 15E Sec. 17 Tax Lot 400

SW Of The NW



ON Map

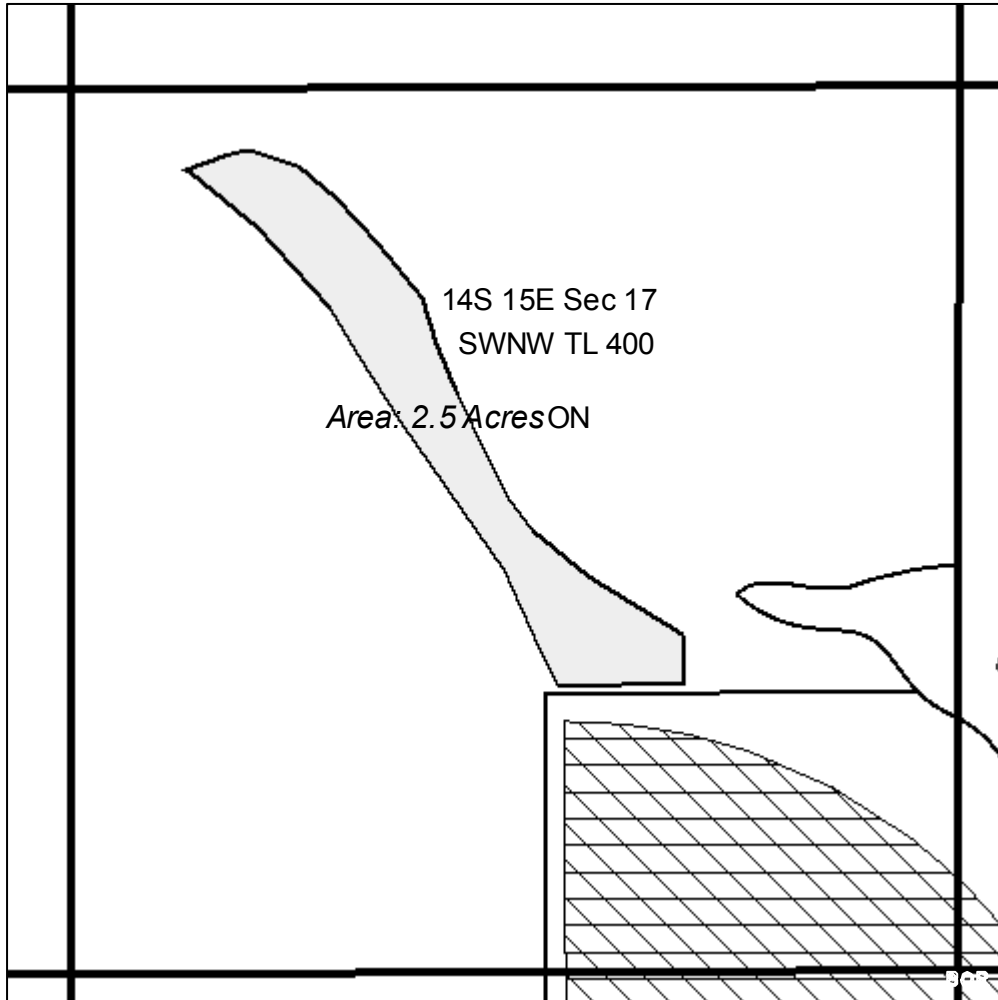

Prepared: 1/15/2021

1 in = 400 ft

District Internal Notice #: 3-21

Certificate #: 82246 IR - 82247 IS

 Transfer

 Less than 5 acres

 Cert 82246 IR

 Cert 82247 IR

 Tax Lot

 Cert 82246 IR / 82247 IS

 Cert 82249 IS

 QQ

Permanent Transfer

John Fahlstrom

Acres: 2.5



Crook County

T 14 R 16 Sec. 27 Tax Lot 201

NE Of The NW



OFF Map

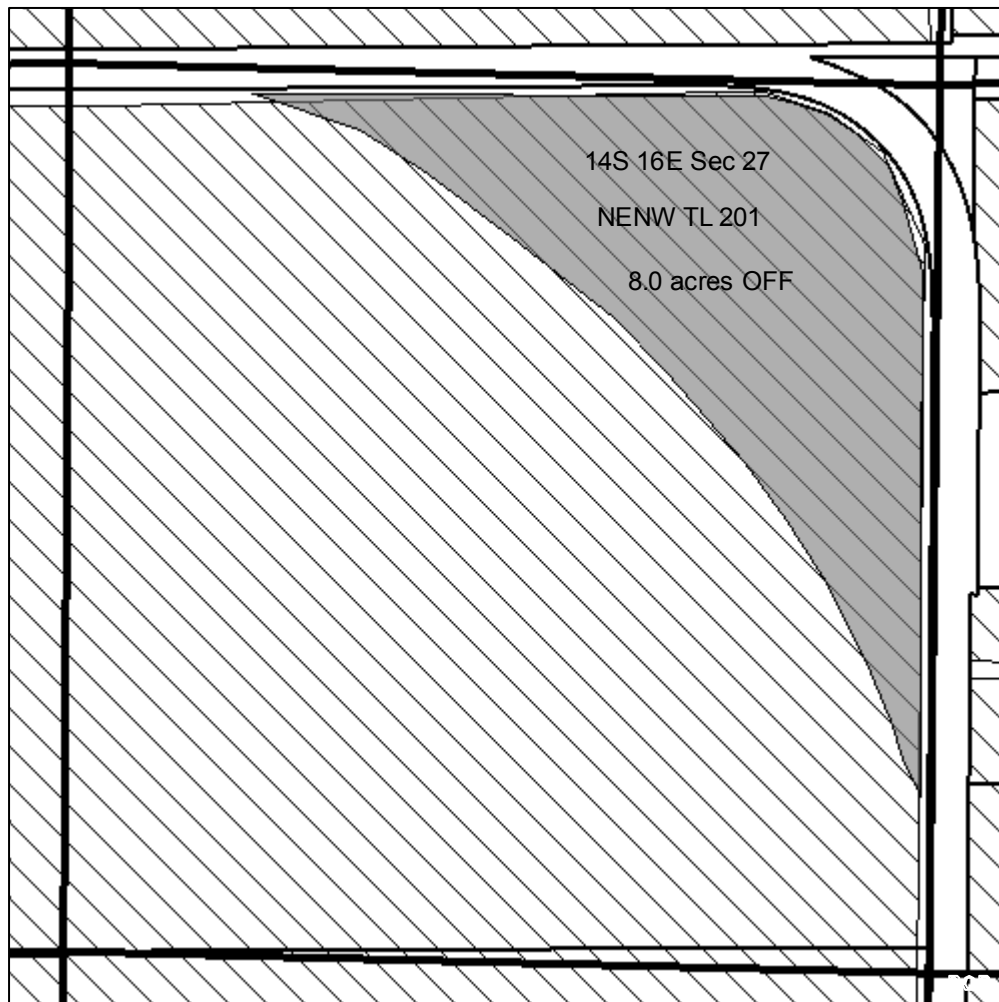

Prepared: 8/24/2021

1 in = 400 ft

District Internal Notice #: 4-21

Certificate #: 82246 IR

- | | | |
|-------------------|---------------|--------------------------|
| Transfer | Cert 82246 IR | Cert 82246 IR / 82247 IS |
| Less than 5 acres | Cert 82247 IR | Cert 82249 IS |
| | Tax Lot | QQ |

Permanent

S and S Hay Ranch LLC

Acres: 8.0 acres OFF



Crook County

T 14 R 16 Sec. 26 Tax Lot 200

NW Of The NW



OFF Map

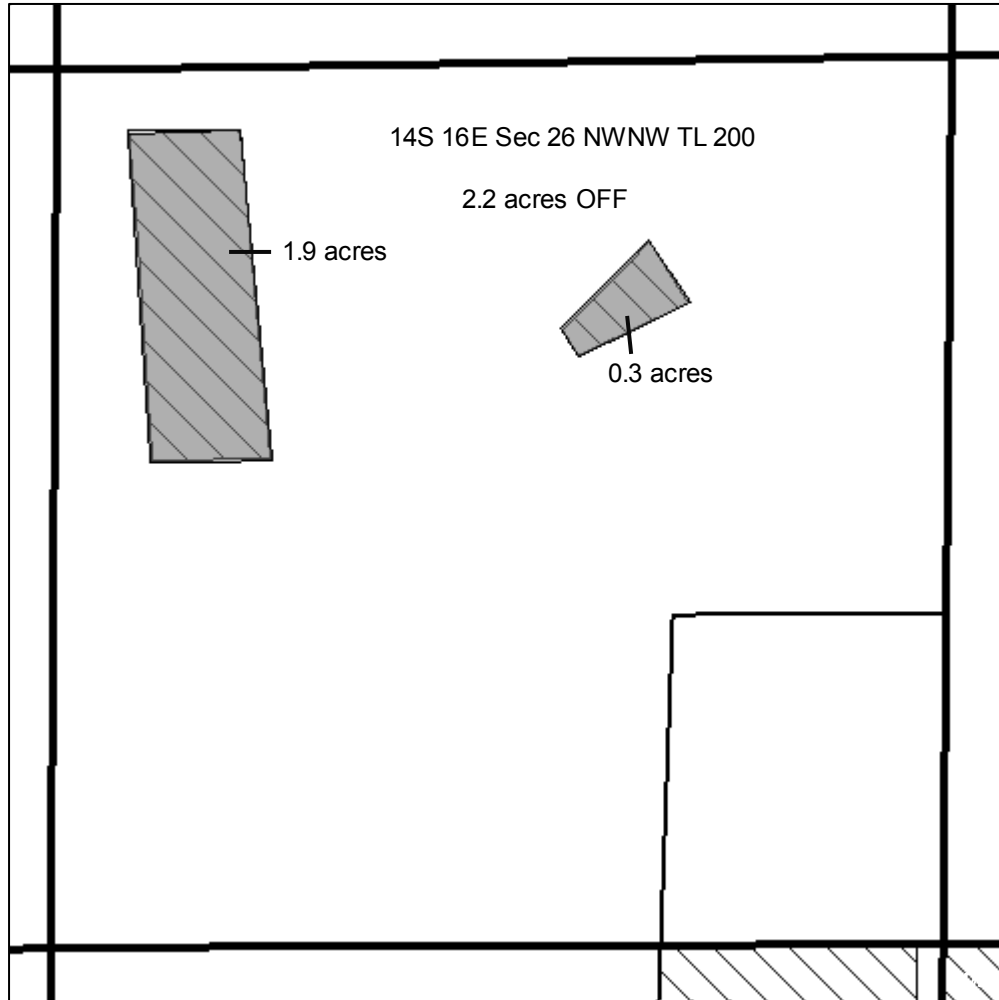

Prepared: 8/24/2021

District Internal Notice #: 5-21

Certificate #: 82246 IR

- | | | |
|-------------------|---------------|--------------------------|
| Transfer | Cert 82246 IR | Cert 82246 IR / 82247 IS |
| Less than 5 acres | Cert 82247 IR | Cert 82249 IS |
| | Tax Lot | QQ |



Permanent

James Petersen

Acres: 2.2 acres OFF

Crook County

T 14 R 16 Sec. 26 Tax Lot 200

NW Of The NW



ON Map

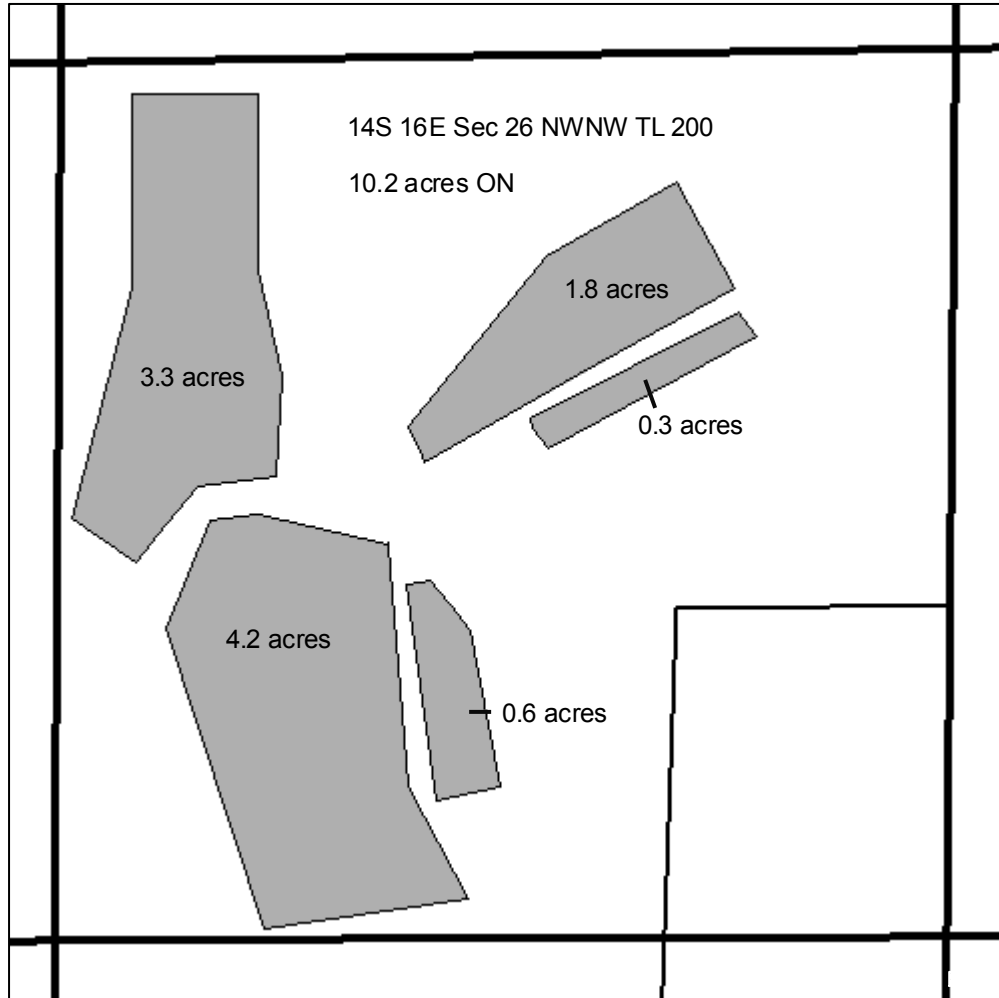

Prepared: 8/24/2021

1 in = 400 ft

District Internal Notice #: 4-21

Certificate #: 82246 IR

Transfer

Less than 5 acres

Cert 82246 IR

Cert 82247 IR

Tax Lot

Cert 82246 IR / 82247 IS

Cert 82249 IS

QQ



Permanent

James Petersen

Acres: 10.2 ON

Crook County

T 14S R 15E Sec. 9 Tax Lot 100

NE Of The NE



OFF Map

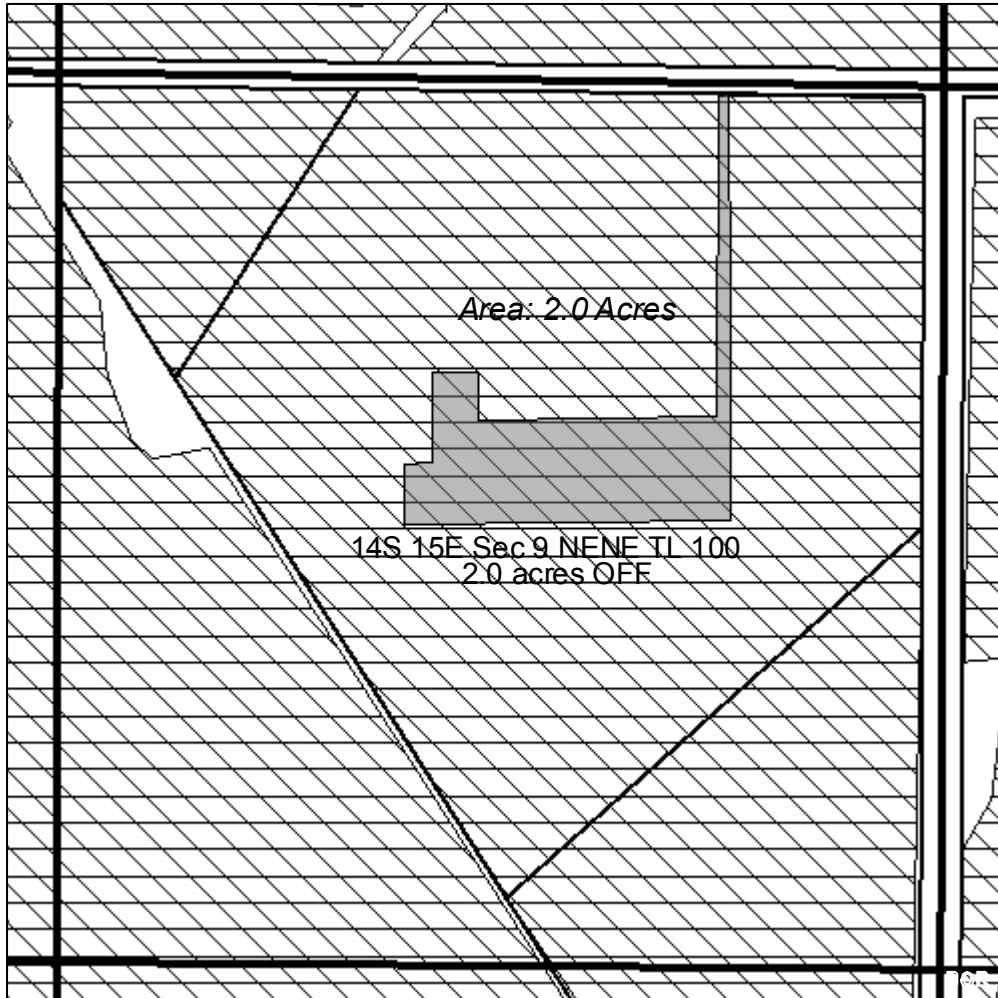

Prepared: 9/9/2021

1 in = 400 ft

District Internal Notice #: 6-21

Certificate #: 82246 IR 82247 IS

 Transfer

 Less than 5 acres

 Cert 82246 IR

 Cert 82247 IR

 Tax Lot

 Cert 82246 IR / 82247 IS

 Cert 82249 IS

 QQ

Permanent Transfer

William Guthrie

Acres: 2.0 OFF



Crook County

T 14S R 15E Sec. 5 Tax Lot 300

NW Of The SW



ON Map

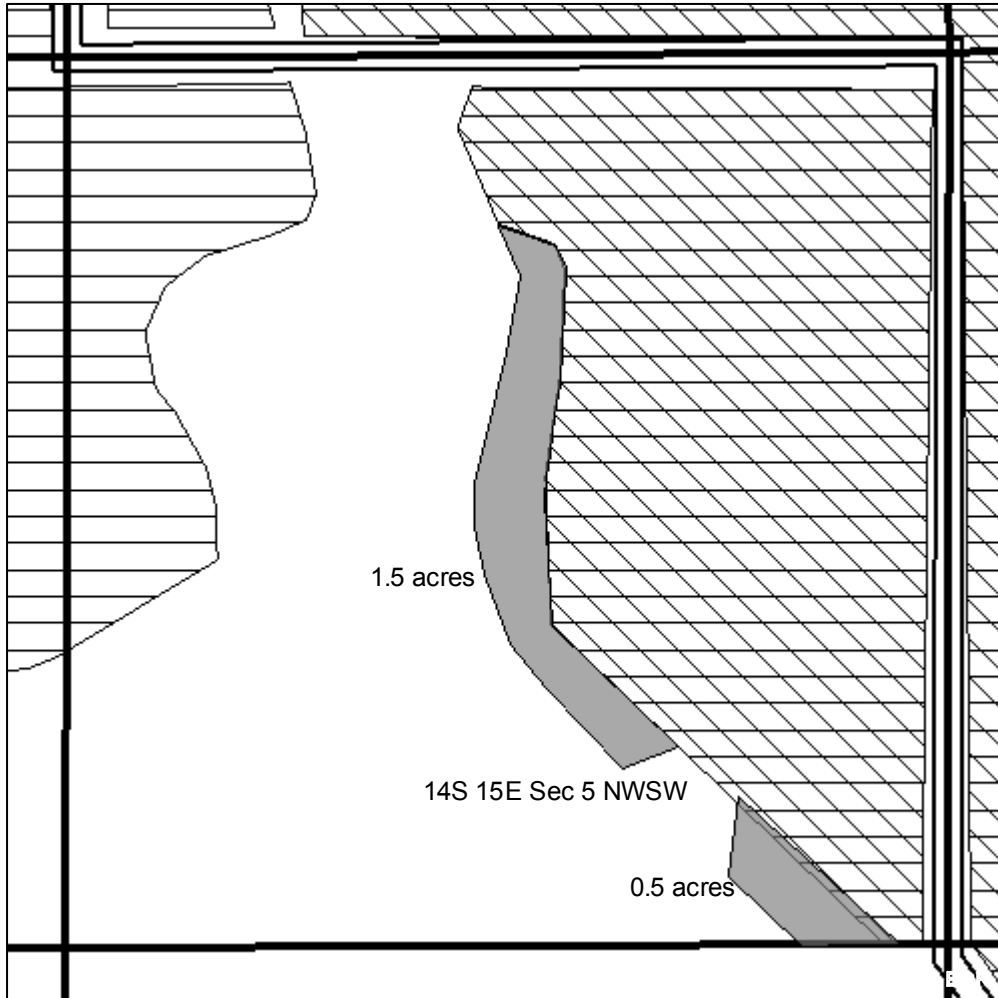

Prepared: 7/8/2021

1 in = 400 ft

District Internal Notice #: 6-21

Certificate #: 82246 IR 82247 IS

 Transfer

 Less than 5 acres

 Cert 82246 IR

 Cert 82247 IR

 Tax Lot

 Cert 82246 IR / 82247 IS

 Cert 82249 IS

 QQ



Permanent Transfer

William Guthrie

Acres: 2.0 acres ON