

T.5S. R.1E. Section 14, W.M.

OWRD

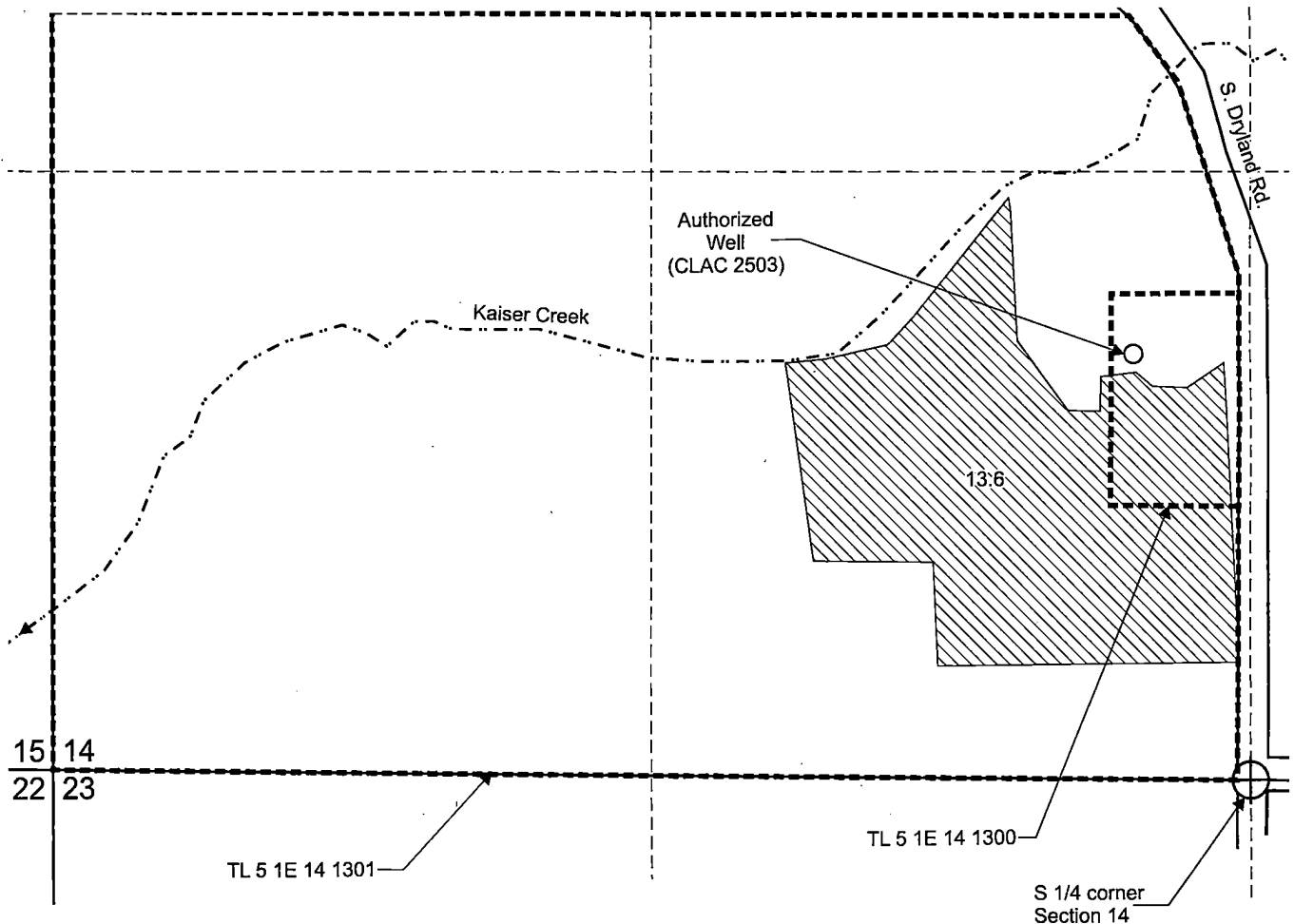

Authorized Well (CLAC 2503) is located 930 feet north and 260 feet west from the S 1/4 corner, Section 14

 "From" Area (13.6 Acres) irrigated under Certificate 38507, priority date 11-14-1966, to be temporarily transferred.

- Tax lot boundary
- Water main line, portable mainline

CERTIFIED WATER RIGHT EXAMINER
85503
Doann Hamilton
DOANN HAMILTON
MAY 10, 2012
STATE OF OREGON
EXPIRES: *June 30, 2023*

Scale: 1" = 400'

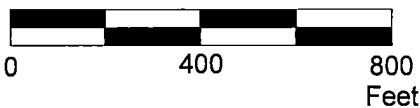

13881

This map was prepared for the purpose of identifying the location of a water right only and is not intended to provide legal dimensions or location of property ownership lines.

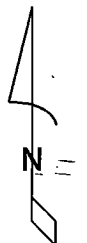

Temporary Transfer Application "From" Map Certificate 38507

Pacific Hydro-Geology Inc.

Heyerly Brothers
T.5S. R.1E. Section 14, W.M.

T.5S. R.1E. Sec. 12 & 13 T.5S. R.2E. Sec. 7 & 18, W.M.

OWRD

2 1
11 12

Authorized Well 1 (CLAC 53757) is located 420 feet south and 690 feet west from the E 1/4 corner, Section 12.

Authorized Well 2 is located 1,355 feet south and 2,480 feet west from the E 1/4 corner, Section 12.

Area (240.0 Acres) irrigated under Application G-14525, Permit G-13555, priority date 5-20-1997, not affected by transfer.

"From" Area (40.0 Acres) irrigated under Application G-14525, Permit G-13555, priority date 5-20-1997, affected by this transfer.

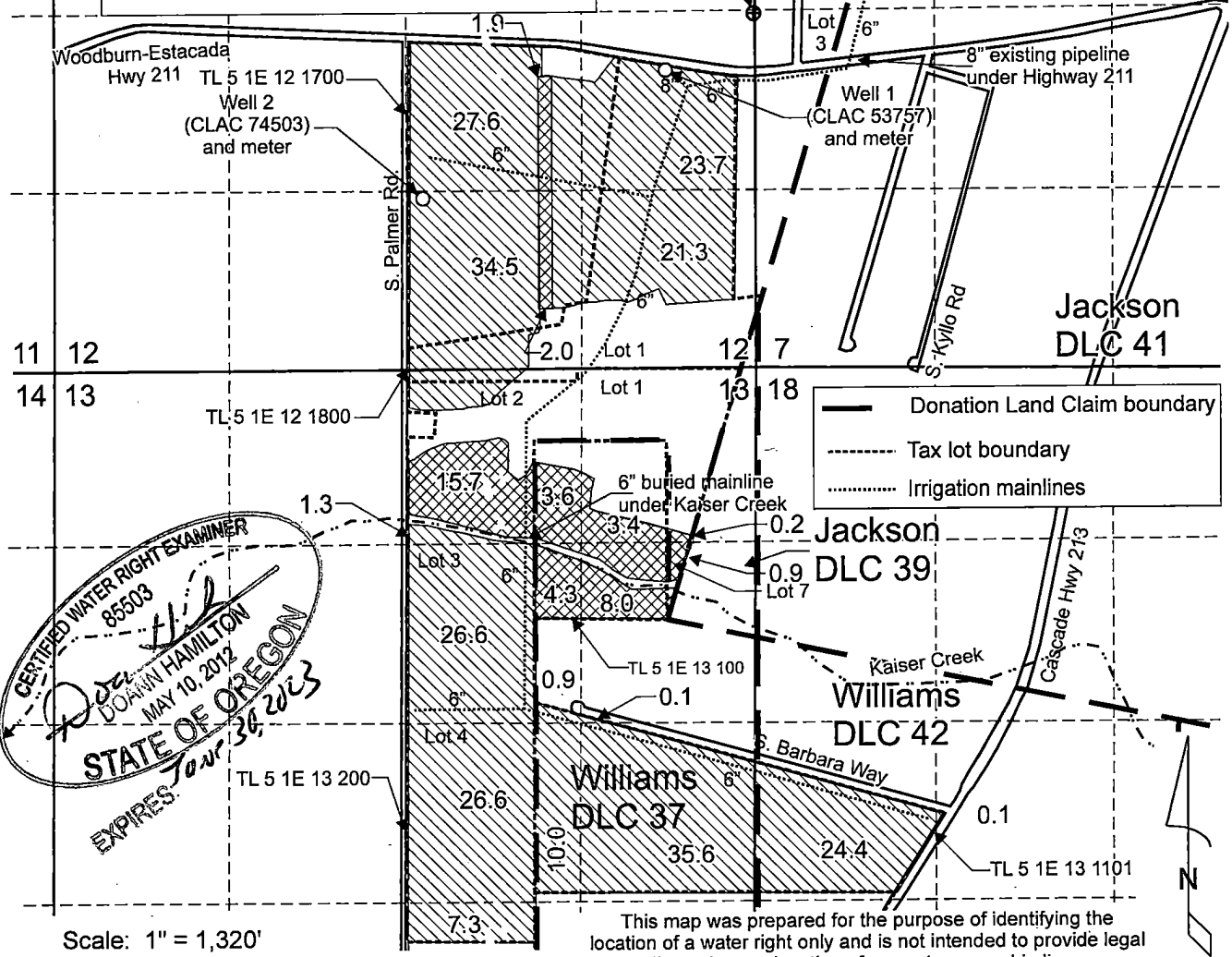

— Donation Land Claim boundary
 - - - Tax lot boundary
 Irrigation mainlines

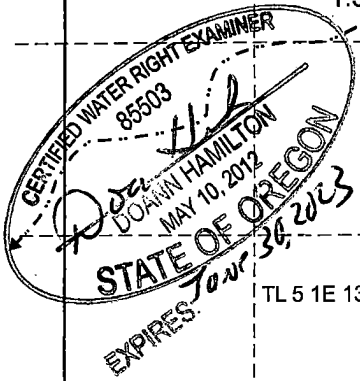

Scale: 1" = 1,320'

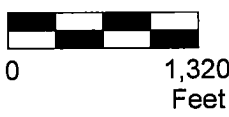

This map was prepared for the purpose of identifying the location of a water right only and is not intended to provide legal dimensions or location of property ownership lines.

Temporary Transfer Application "From" Map Certificate 95232

Heyerly Brothers
 T.5S. R.1E. Sec. 12 & 13,
 T.5S. R.2E. Sec. 7 & 18, W.M.

Pacific Hydro-Geology Inc.

12/2021

13881

HeyerlyTempTransCert95232Map.cdr

T.5S. R.1E. Sec. 12 & 13 T.5S. R.2E. Sec. 7 & 18, W.M.

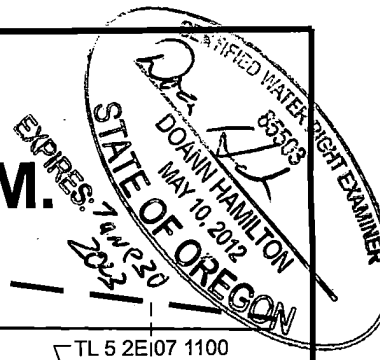

Proposed Well 1 (CLAC 53757) is located 420 feet south and 690 feet west from the E 1/4 corner, Section 12.
Proposed Well 2 (CLAC 74503) is located 1,355 feet south and 2,480 feet west from the E 1/4 corner, Section 12.

- "To" Area (40.0 Acres) from Certificate 95232 to be irrigated by this temporary transfer, priority date 5-20-1997.
- "To" Area (13.6 Acres) from Certificate 38507 to be irrigated by this temporary transferred, priority date 11-14-1966.

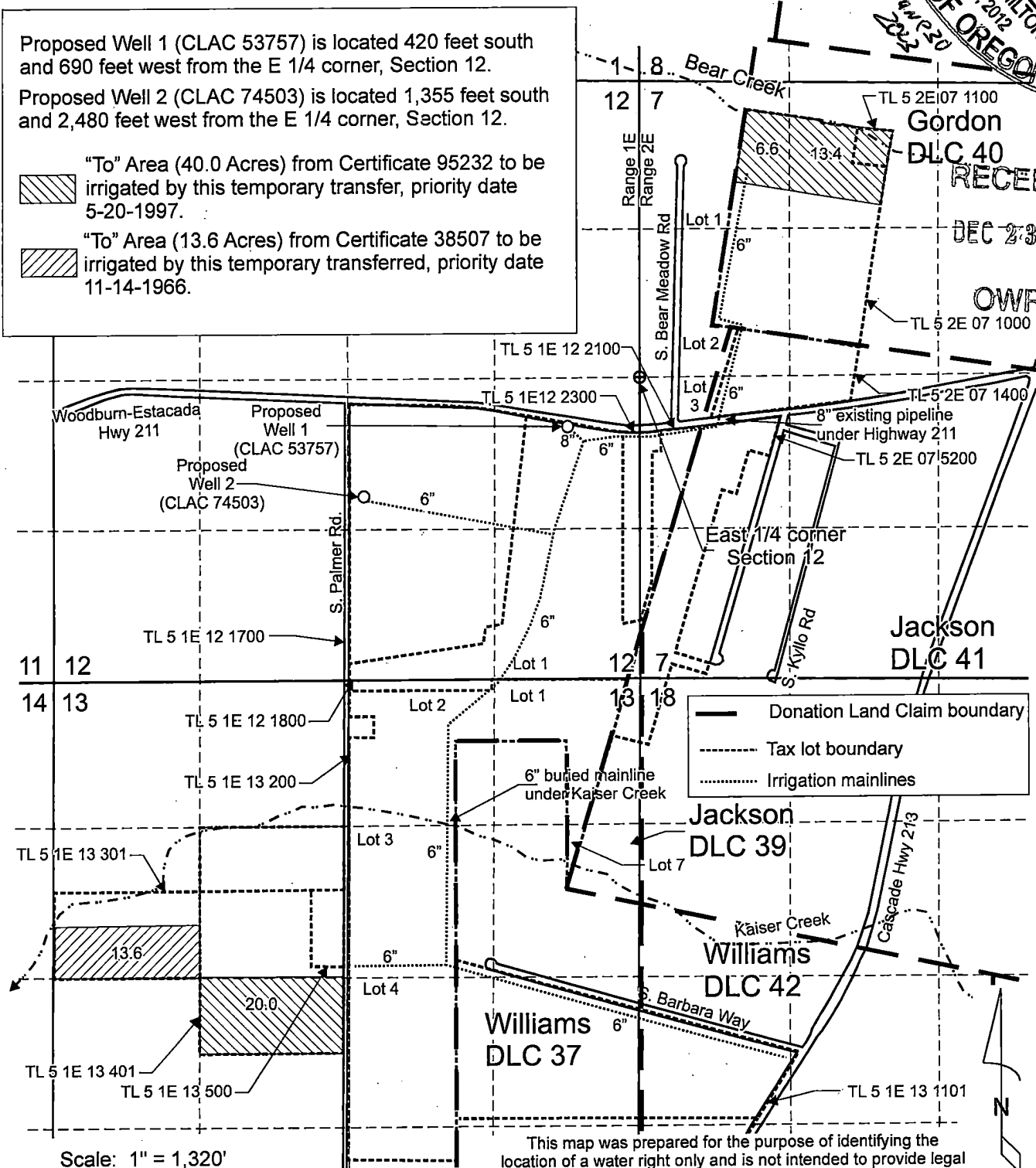

— Donation Land Claim boundary
 - - - Tax lot boundary
 Irrigation mainlines

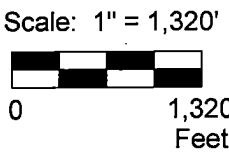

This map was prepared for the purpose of identifying the location of a water right only and is not intended to provide legal dimensions or location of property ownership lines.

Temporary Transfer Application "To" Map
 Certificate 38507 and 95232
 Heyerly Brothers
 T.5S. R.1E. Sec. 12 & 13,
 T.5S. R.2E. Sec. 7 & 18, W.M.

Pacific Hydro-Geology Inc.

12/2021

13881

HayerlyTempTransCert95232Map.cdr