

13880

- LEGEND**
- Distribution Piping
 - Place of Use (POU)
 - Government Lot (GL)
 - Tax Lot
 - Major Road
 - Watercourse
 - Waterbody

DISCLAIMER
 This map was prepared for the purpose of identifying the location of a water right only and it is not intended to provide legal dimensions or location of property ownership lines.
 Date: July 23, 2021
 Data Sources: BLM, ESRI, OWRD, USGS, METRO



Water Right Transfer Application, Certificate 89509
 Place of Use Map
 Clackamas County
 Township 3 South, Range 8 East (W.M.)

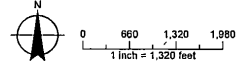

RECEIVED

DEC 27 2021

OWRD

Document Path: Y:\0790_1001_Creek_Water_System\Source_Figures\0790_1001_POU.mxd, asany

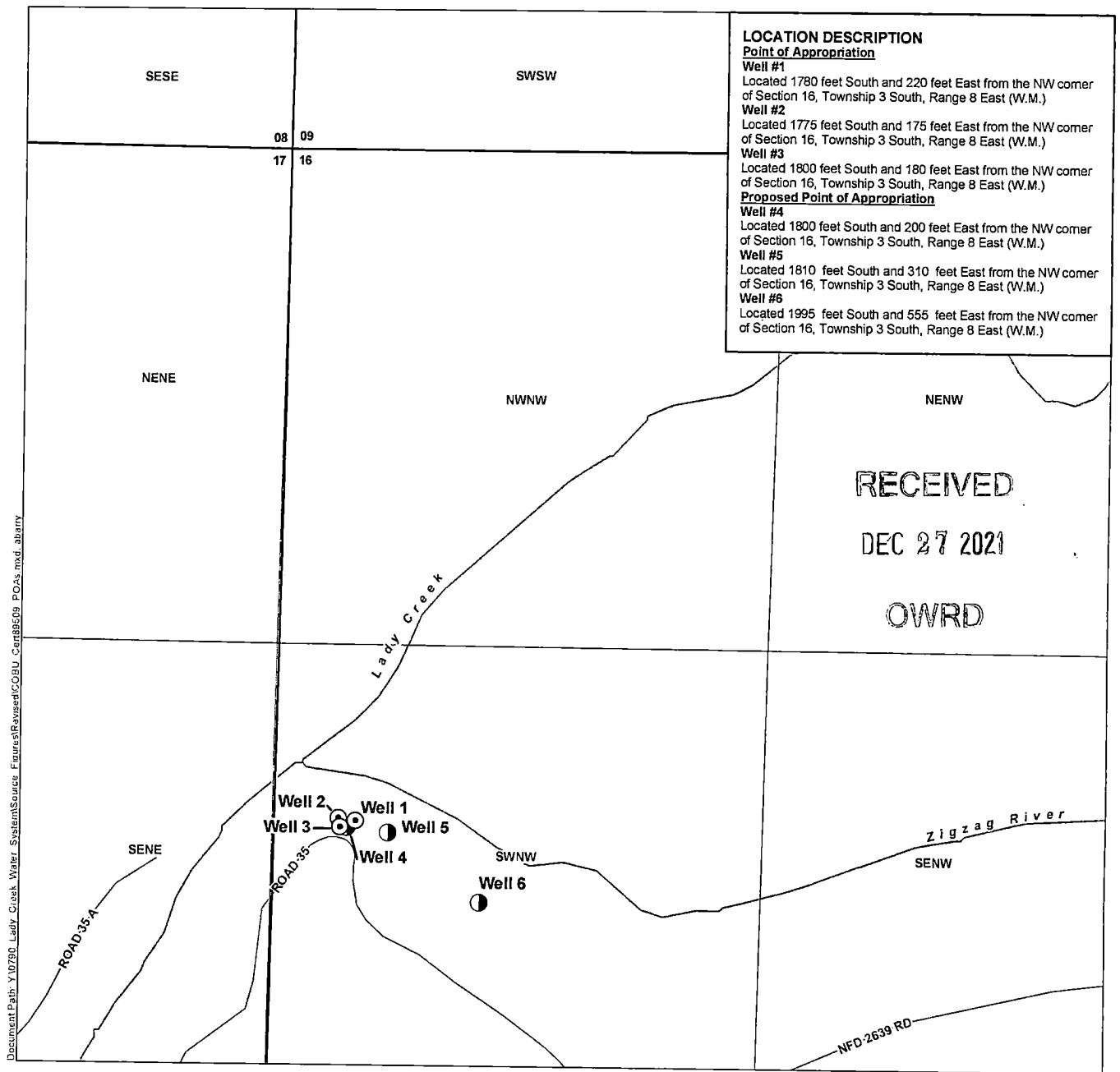

Document Path: Y:\0790_Lady_Creek_Water_System\Source_Figures\Revised\COBU_Cert89509_POAs.mxd_abarry

- LEGEND**
- Point of Appropriation (POA)
 - Proposed Point of Appropriation (POA)
 - ⊕ Tax Lot
 - Road
 - ~ Watercourse

Water Right Transfer Application, Certificate 89509
Point of Appropriation Map
 Clackamas County
 Township 3 South, Range 8 East (W.M.)

CERTIFIED WATER RIGHTS EXAMINER STAMP

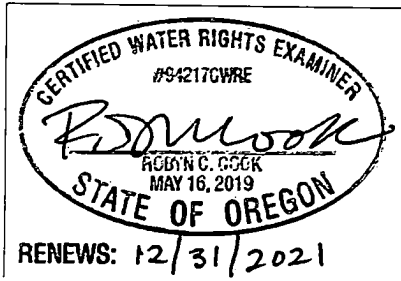

DISCLAIMER
 This map was prepared for the purpose of identifying the location of a water right only and it is not intended to provide legal dimensions or location of property ownership lines.

13880

Date: October 1, 2021
 Data Sources: BLM, ESRI, OWRD, USGS, METRO

RECEIVED

DEC 27 2021

OWRD

T3S R7E SEC 11 E1/2 OF SW 1/4
 T3S R7E SEC 13 W 1/2 OF NW 1/4 AND SE 1/4 OF NW 1/4 AND
 NE 1/4 OF SW 1/4 AND SE 1/4
 T3S R7E SEC 14 NE 1/4 AND NE 1/4 OF NW 1/4 AND N 1/2 OF SE 1/4
 T3S R7E SEC 24 NE 1/4 OF N3 1/4
 T3S R83 SEC 17 SE 1/4 OF NE 1/4 AND N 1/2 OF SW 1/4 AND
 SE 1/4 OF SW 1/4 AND N 1/2 OF SE 1/4 AND SW 1/4 OF SE 1/4
 T3S R8E SEC 18 SW 1/4 AND N 1/2 OF SE 1/4
 T3S R8E SEC 19 N 1/2 OF NW 1/4
 T3S R8E SEC 20 N 1/2 OF NW 1/4
 ALL EAST OF WILLAMETTE MERIDIAN, CLACKAMAS COUNTY, OREGON

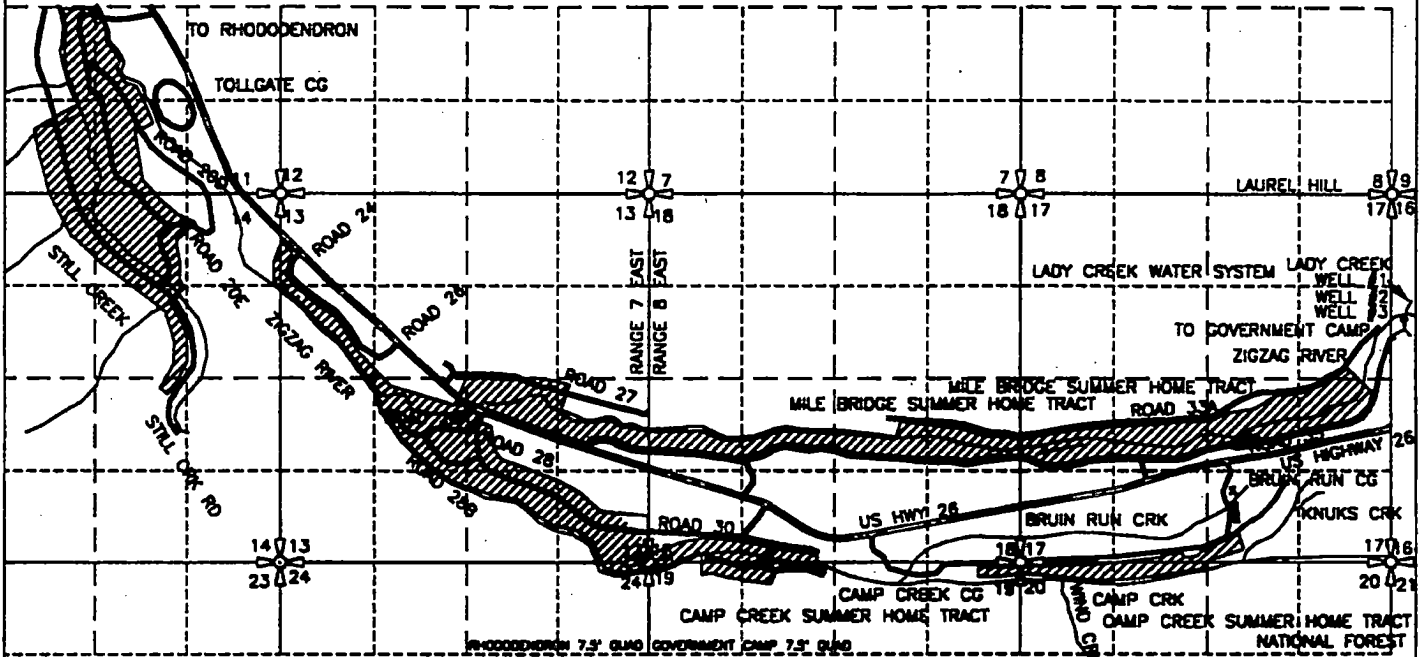

WELL #1 IS LOCATED 1780' SOUTH AND 220' EAST,
 WELL #2 IS LOCATED 1775' SOUTH AND 175' EAST,
 WELL #3 IS LOCATED 1800' SOUTH AND 180' EAST OF THE
 NORTHWEST CORNER OF SECTION 16, TOWNSHIP 3 SOUTH,
 RANGE 8 EAST OF THE WILLAMETTE MERIDIAN, CLACKAMAS
 COUNTY, STATE OF OREGON.

SIGNED: *Edward A. Crane*
 RENEWAL: DEC. 31, 1999

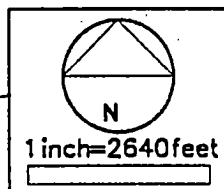
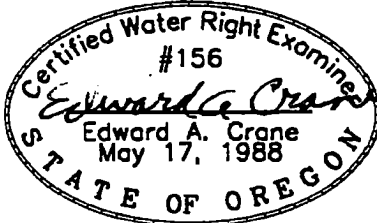

MT HOOD NATIONAL FOREST
 FINAL PROOF SURVEY
 GROUNDWATER PERMIT G-11788

PREPARED BY EDWARD A. CRANE, CWRE

PREPARATION OF THIS MAP WAS FOR THE PURPOSE
 OF IDENTIFYING THE LOCATION OF THE WATER RIGHTS
 ONLY AND HAS NO INTENT TO PROVIDE DIMENSIONS
 OR LOCATION OF PROPERTY OWNERSHIP LINES.

SURVEYED JAN. 23, 1998
 BY EDWARD A. CRANE, CWRE

H:\WP_PROJ\280-001\28000101.DWG

DATE MAR. 1998	 CRANE & MERSETH <i>Engineering/Surveying</i> SUITE "D" 6566 SE LAKE ROAD MILWAUKIE, OREGON 97222 BUS: (503) 654-2005 FAX: (503) 654-2575	APPLICATION FOR PERMIT NUMBER G-13132 PERMIT NUMBER G-11788 IN THE NAME OF:	SHEET
PROJECT NO. 280-001	ZIG ZAG RANGER DISTRICT MT. HOOD NATIONAL FOREST U.S.D.A. - U.S. FOREST SERVICE	2/2	