

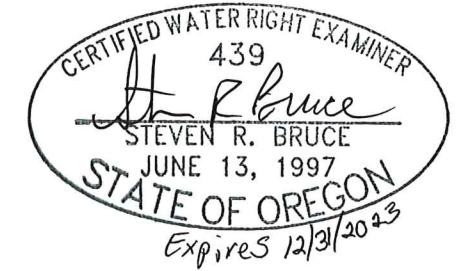

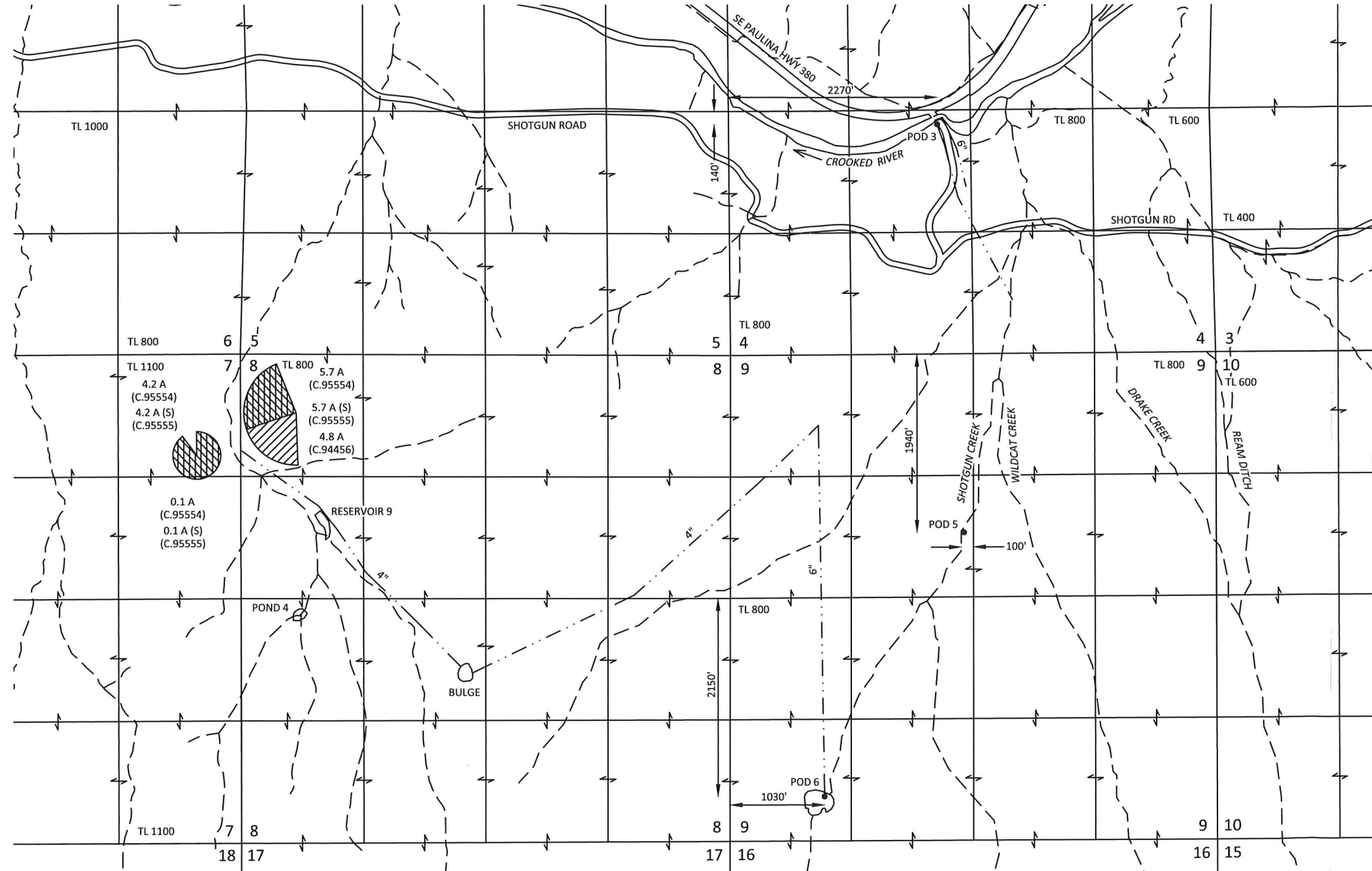



Sections 4, 7, 8 & 9, T17S, R20E, W.M.,
Crook County, Oregon

TRANSFER APPLICATION MAP
TO LANDS
Shotgun Creek Ranch LLC



EXPLANATION

- TO LANDS**
-  CERTIFICATE 94456
PRIORITY: 1889
IRRIGATION - 4.8 ACRES
 -  CERTIFICATE 95554
PRIORITY: 1889
IRRIGATION - 10.0 ACRES
 -  CERTIFICATE 95555
PRIORITY: 5/23/1961
SUPPLEMENTAL IRRIGATION (S) - 10.0 ACRES
 -  POINT OF DIVERSION (POD)
 -  PIPE (APPROXIMATE)

NOTE: Not all acres of irrigation for Certificate 94456 are shown

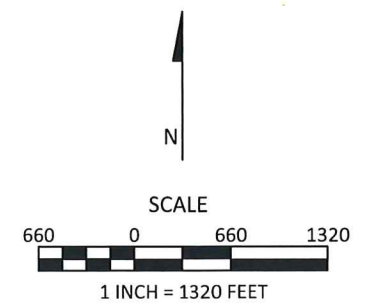

December 1, 2021

This map is not intended to provide legal dimensions or locations of property ownership lines

Figure 2

KPFF 170014.36

SKOOKUM
WATER ASSOCIATES INC

1626 VICTORIAN WAY
EUGENE, OR 97401
(503) 319-8926

RECEIVED

JAN 07 2022

OWRD

Sections 4, 7, 8 & 9, T17S, R20E, W.M.,
Crook County, Oregon



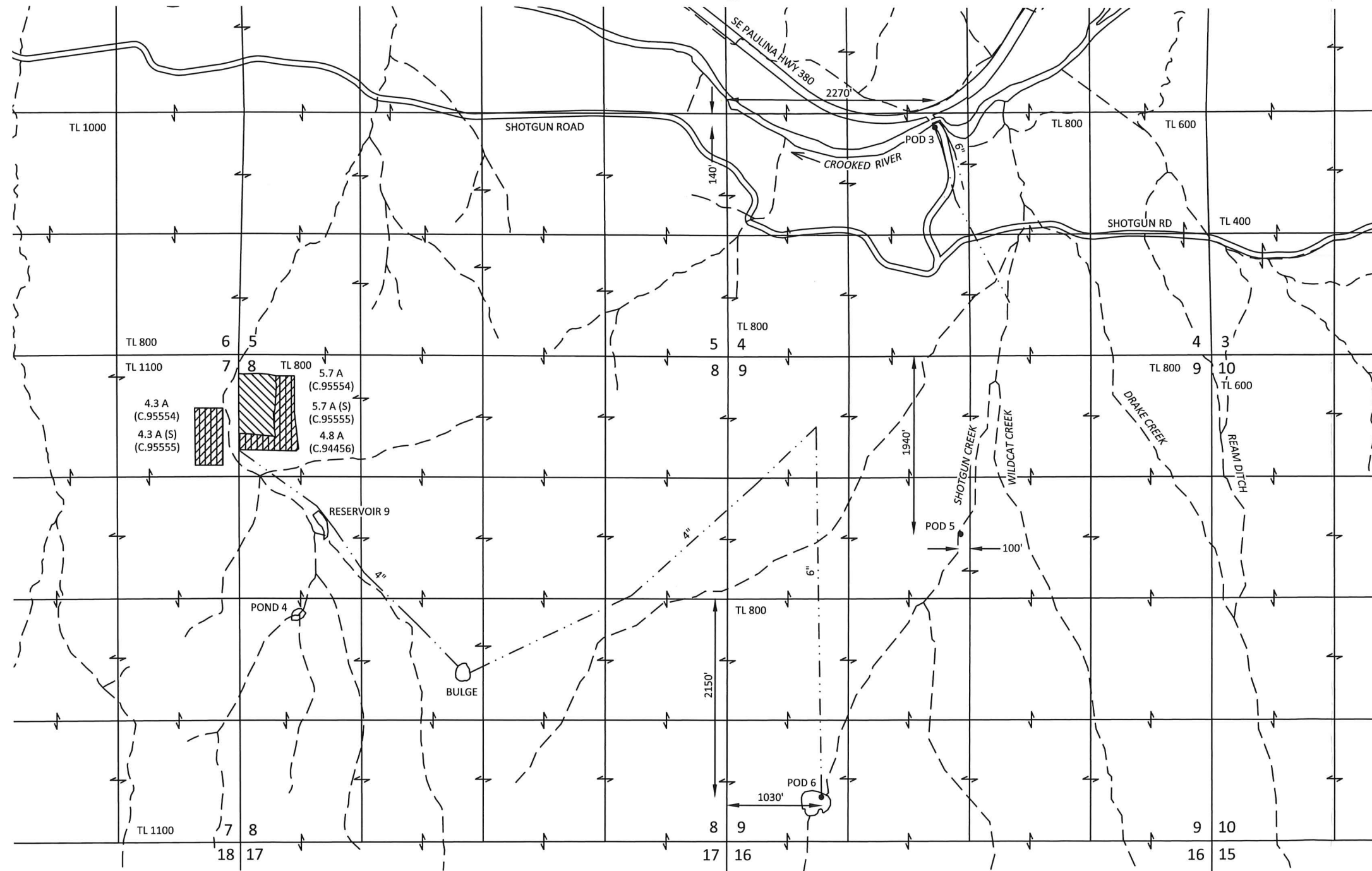

TRANSFER APPLICATION MAP
FROM LANDS
Shotgun Creek Ranch LLC



CERTIFIED WATER RIGHT EXAMINER
439
Steven R. Bruce
STEVEN R. BRUCE
JUNE 13, 1997
STATE OF OREGON
Expires 12/31/2023

EXPLANATION

FROM LANDS (F)

-  CERTIFICATE 94456
PRIORITY: 1889
IRRIGATION - 4.8 ACRES
-  CERTIFICATE 95554
PRIORITY: 1889
IRRIGATION - 10.0 ACRES
-  CERTIFICATE 95555
PRIORITY: 5/23/1961
SUPPLEMENTAL IRRIGATION (S) - 10.0 ACRES
-  POINT OF DIVERSION (POD)
-  PIPE (APPROXIMATE)

NOTE: Not all acres of irrigation for
Certificate 94456 are shown

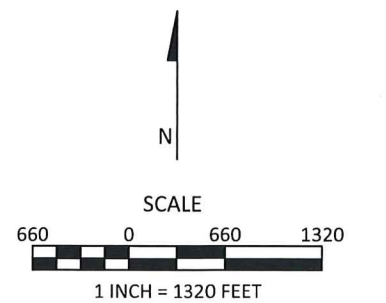

December 1, 2021

This map is not intended to provide legal
dimensions or locations of property
ownership lines

Figure 1

KPFF 170014.36

SKOOKUM

WATER ASSOCIATES INC

1626 VICTORIAN WAY
EUGENE, OR 97401
(503) 319-8926

RECEIVED

JAN 07 2022

OWRD