

MAP TO ACCOMPANY APPLICATION
TO CHANGE PLACE OF USE
AND POINT OF APPROPRIATION
FOR
JRS PROPERTIES III, LP

"TO" TAX LOT 500 IN
SECTIONS 13 & 24, TOWNSHIP 28 SOUTH, RANGE 15 EAST, W.M AND
TAX LOT 1700 IN
SECTIONS 18 & 19, TOWNSHIP 28 SOUTH, RANGE 16 EAST, W.M.
LAKE COUNTY, OREGON

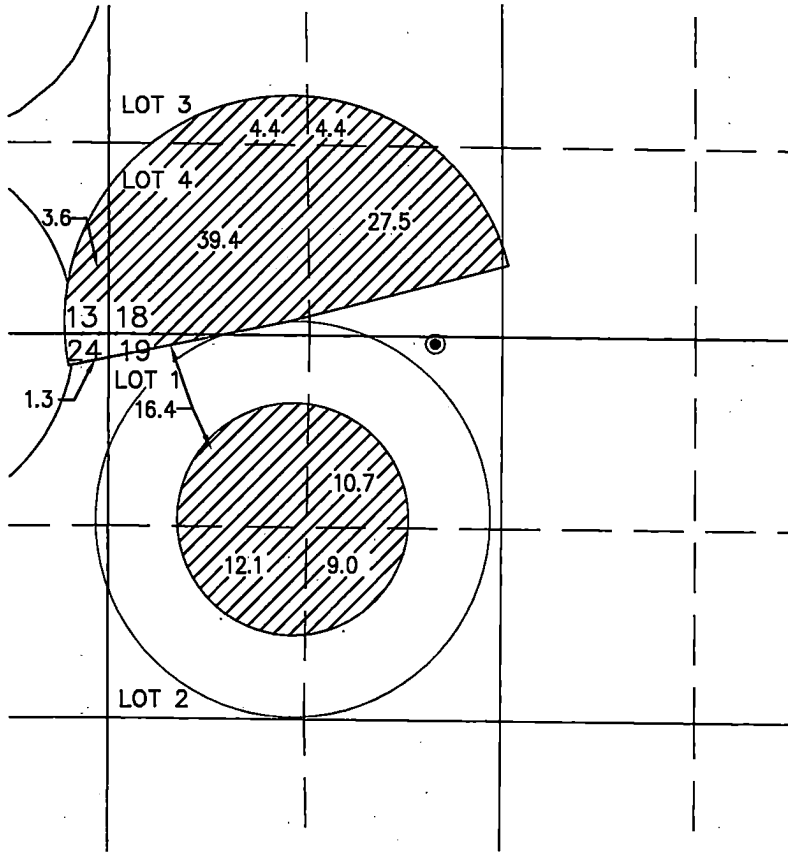

RECEIVED
JAN 31 2022
OWRD

PROPOSE TO MAKE POA #1 THROUGH #7 CONTRIBUTE TO THE ENTIRE
IRRIGATION SYSTEM.. SEE POA SHEET FROM THIS MAP SET FOR LOCATIONS..

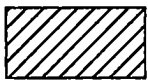

128.8 ACRES WATER RIGHTS FROM C #27013
(U-597) PRIORITY DATE 1/1954
TRANSFERRED, AS SHOWN.

13908

THIS MAP IS FOR THE PURPOSE OF LOCATING A WATER
RIGHT ONLY AND HAS NO INTENT TO PROVIDE LEGAL
DIMENSIONS OR THE LOCATION OF PROPERTY LINES.

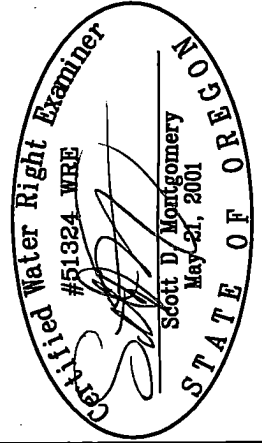

RENEWAL DATE: 12/31/2022

ALL POINTS ENGINEERING
& SURVEYING, INC.

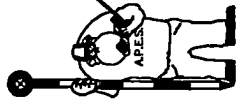

P.O. BOX 767
TERREBONNE, OREGON 97760
(541) 548-5833 PH
Scott@APEandS.com
www.APEandS.com

PROJECT No. 21-183

PREPARED AT THE REQUEST OF:
JRS PROPERTIES III, LP
P.O. BOX 27
BOISE, ID 83707

MAP TO ACCOMPANY APPLICATION
TO CHANGE PLACE OF USE
AND POINT OF APPROPRIATION
FOR
JRS PROPERTIES III, LP

RECEIVED

JAN 31 2022

OWRD

"FROM" TAX LOT 500 IN
SECTION 14, TOWNSHIP 28 SOUTH, RANGE 15 EAST, W.M.
LAKE COUNTY, OREGON

THIS MAP IS FOR THE PURPOSE OF LOCATING
A WATER RIGHT ONLY AND HAS NO INTENT
TO PROVIDE LEGAL DIMENSIONS OR THE
LOCATION OF PROPERTY LINES.

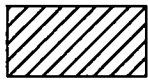

23.2 ACRES WATER RIGHTS FROM
C #46198 (G-411) PRIORITY DATE
12/1954 TRANSFERRED, AS SHOWN.

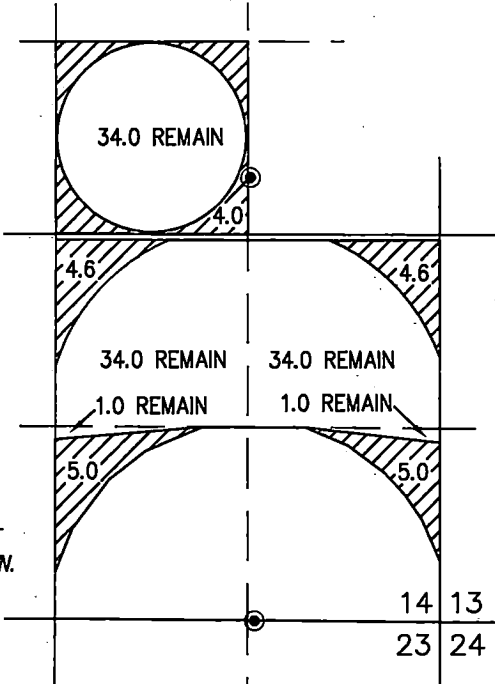

LAKE 4437 PERMIT G-411

- VAUGHN WELL #2 LOCATED IN THE SE 1/4 NE 1/4 SECTION 14 AND 390 FEET NORTH AND 1305 FEET WEST FROM THE E 1/4 CORNER SECTION 14.

"TO" TAX LOT 500 IN
SECTIONS 11, 12, 13 & 14, TOWNSHIP 28 SOUTH, RANGE 15 EAST, W.M.
LAKE COUNTY, OREGON

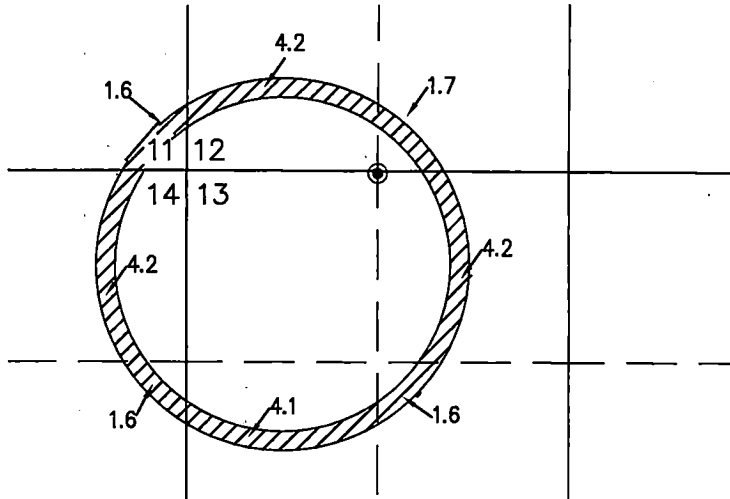

PROPOSE TO MAKE POA #1 THROUGH #7 CONTRIBUTE TO THE ENTIRE
IRRIGATION SYSTEM.. SEE POA SHEET FROM THIS MAP SET FOR LOCATIONS

13908

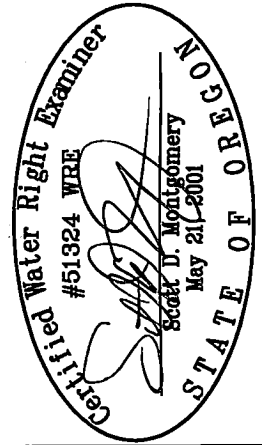

RENEWAL DATE: 12/31/2022

ALL POINTS ENGINEERING
& SURVEYING, INC.

P.O. BOX 767
TERREBONNE, OREGON 97760
(541) 548-5833 PH
Scott@APEandS.com
www.APEandS.com



PROJECT No. 21-183

PREPARED AT THE REQUEST OF:
JRS PROPERTIES III, LP
P.O. BOX 27
BOISE, ID 83707

MAP TO ACCOMPANY APPLICATION TO CHANGE PLACE OF USE AND POINT OF APPROPRIATION FOR JRS PROPERTIES III, LP

"FROM" TAX LOT 500 IN
SECTIONS 13 & 24, TOWNSHIP 28 SOUTH, RANGE 15 EAST, W.M. AND
TAX LOT 1700 IN
SECTIONS 18 & 19, TOWNSHIP 28 SOUTH, RANGE 16 EAST, W.M.
LAKE COUNTY, OREGON

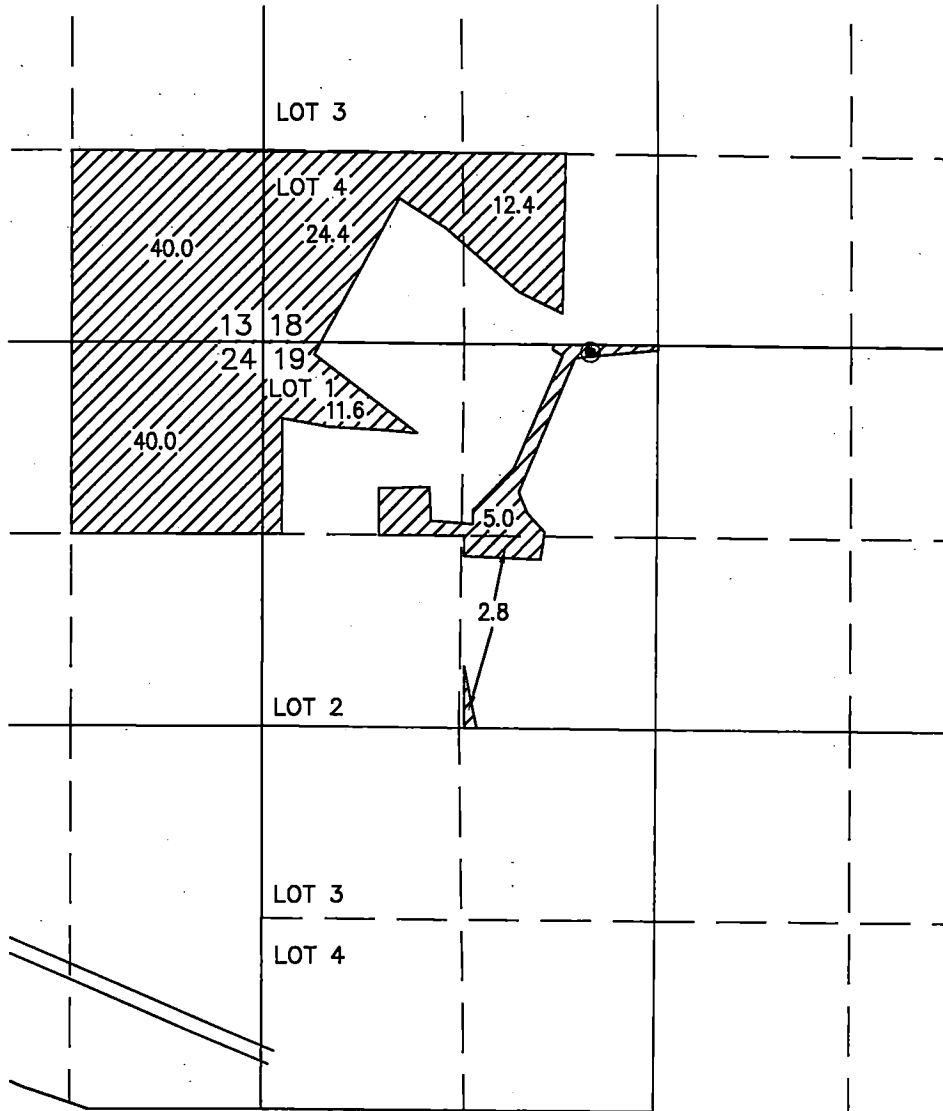

RECEIVED
JAN 31 2022
OWRD

LAKE 1405 PERMIT G-5755

- VAUGHN WELL #1 LOCATED IN THE NE 1/4 NW 1/4 SECTION 19 AND 50 FEET SOUTH AND 2150 FEET EAST FROM THE NW CORNER SECTION 19.

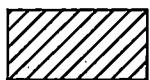

136.2 ACRES WATER RIGHTS FROM C #48889
(G-5755) PRIORITY DATE 4/1973
TRANSFERRED, AS SHOWN.

THIS MAP IS FOR THE PURPOSE OF LOCATING A WATER
RIGHT ONLY AND HAS NO INTENT TO PROVIDE LEGAL
DIMENSIONS OR THE LOCATION OF PROPERTY LINES.

13208

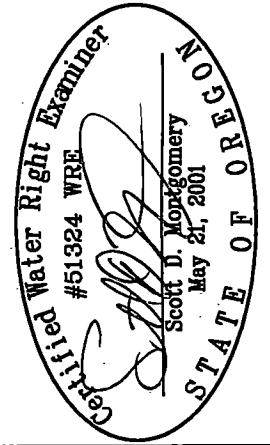

RENEWAL DATE: 12/31/2022

**ALL POINTS ENGINEERING
& SURVEYING, INC.**

P.O. BOX 767
TERREBONNE, OREGON 97760
(541) 548-5833 PH
Scott@APEandS.com
www.APEandS.com



PROJECT No. 21-183

PREPARED AT THE REQUEST OF:
JRS PROPERTIES III, LP
P.O. BOX 27
BOISE, ID 83707

MAP TO ACCOMPANY APPLICATION TO CHANGE PLACE OF USE AND POINT OF APPROPRIATION FOR JRS PROPERTIES III, LP

"TO" TAX LOT 500 IN
SECTIONS 13 & 24, TOWNSHIP 28 SOUTH, RANGE 15 EAST, W.M. AND
TAX LOT 1700 IN
SECTIONS 18 & 19, TOWNSHIP 28 SOUTH, RANGE 16 EAST, W.M
LAKE COUNTY, OREGON

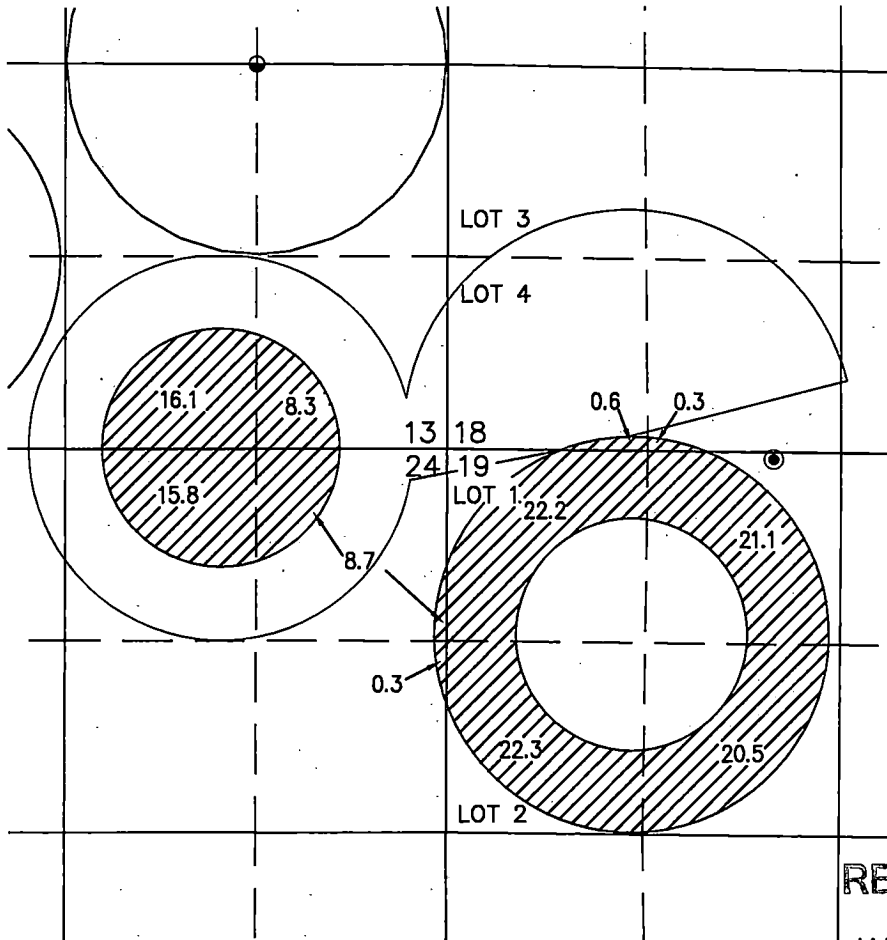

PROPOSE TO MAKE POA #1 THROUGH #7 CONTRIBUTE TO THE ENTIRE IRRIGATION SYSTEM.. SEE POA SHEET FROM THIS MAP SET FOR LOCATIONS.

RECEIVED
JAN 31 2022

OWRD

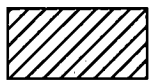

136.2 ACRES WATER RIGHTS FROM C. #48889 (G-5755) PRIORITY DATE 4/1973 TRANSFERRED, AS SHOWN.

THIS MAP IS FOR THE PURPOSE OF LOCATING A WATER RIGHT ONLY AND HAS NO INTENT TO PROVIDE LEGAL DIMENSIONS OR THE LOCATION OF PROPERTY LINES.

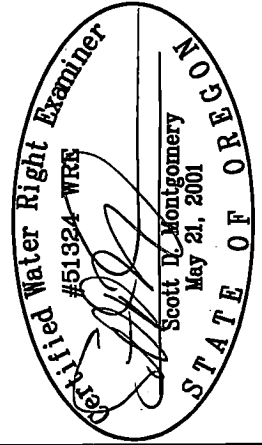

**ALL POINTS ENGINEERING
& SURVEYING, INC.**

P.O. BOX 767
TERREBONNE, OREGON 97760
(541) 548-5833 PH
Scott@APEandS.com
www.APEandS.com

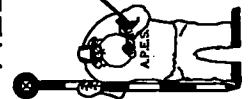

PROJECT No. 21-183

PREPARED AT THE REQUEST OF:
JRS PROPERTIES III, LP
P.O. BOX 27
BOISE, ID 83707

MAP TO ACCOMPANY APPLICATION TO CHANGE PLACE OF USE AND POINT OF APPROPRIATION FOR JRS PROPERTIES III, LP

"FROM" & "TO" TAX LOT 500 IN
SECTION 13 & 24, TOWNSHIP 28 SOUTH, RANGE 15 EAST, W.M.
LAKE COUNTY, OREGON

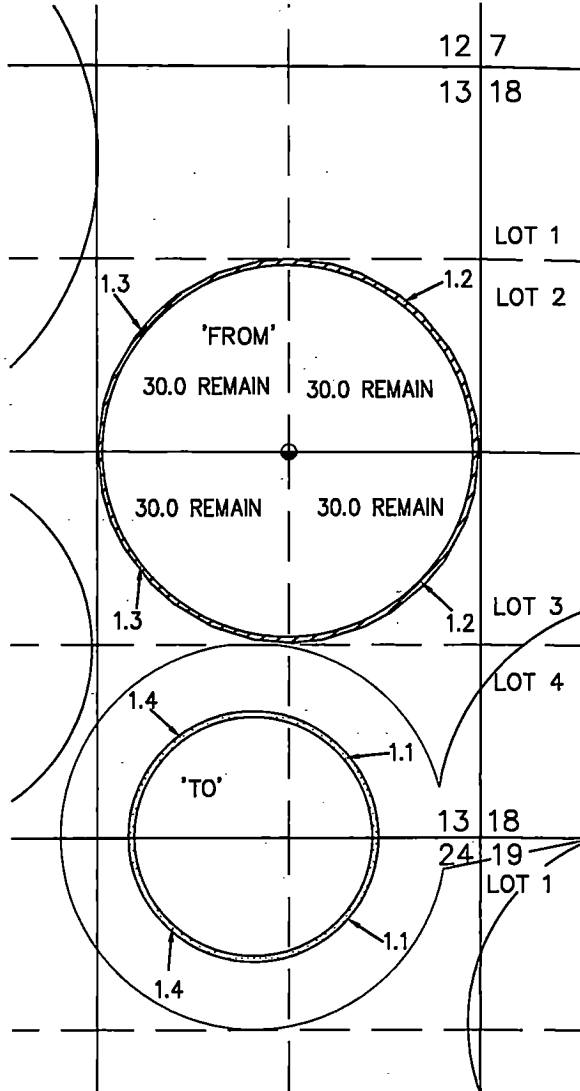

RECEIVED
JAN 31 2022
OWRD

PROPOSE TO MAKE POA #1 THROUGH #7 CONTRIBUTE TO THE ENTIRE
IRRIGATION SYSTEM.. SEE POA SHEET FROM THIS MAP SET FOR LOCATIONS.

LAKE 1333 PERMIT G-6552

- VAUGHN VALLEY WELL #1 LOCATED IN THE NW 1/4 SE 1/4 SECTION 13 AND
2640 FEET NORTH AND 1320 FEET WEST FROM THE SE CORNER SECTION 13.

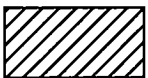

5.0 ACRES WATER RIGHTS FROM C #48890
(G-6552) PRIORITY DATE 8/1975
TRANSFERRED, AS SHOWN.

THIS MAP IS FOR THE PURPOSE OF LOCATING A WATER
RIGHT ONLY AND HAS NO INTENT TO PROVIDE LEGAL
DIMENSIONS OR THE LOCATION OF PROPERTY LINES.

13908

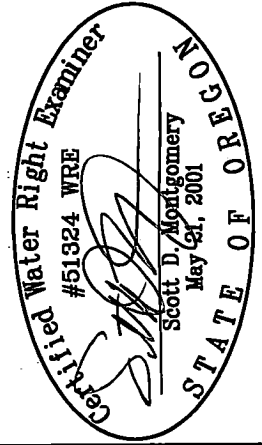

RENEWAL DATE: 12/31/2022

**ALL POINTS ENGINEERING
& SURVEYING, INC.**

P.O. BOX 767
TERREBONNE, OREGON 97760
(541) 548-5833 PH
Scott@APEandS.com
www.APEandS.com

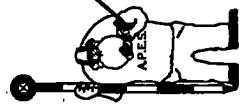

PROJECT No. 21-183

PREPARED AT THE REQUEST OF:
JRS PROPERTIES III, LP
P.O. BOX 27
BOISE, ID 83707

MAP TO ACCOMPANY APPLICATION
TO CHANGE PLACE OF USE
AND POINT OF APPROPRIATION
FOR
JRS PROPERTIES III, LP

"FROM" TAX LOT 500 IN
SECTIONS 14 & 23, TOWNSHIP 28 SOUTH, RANGE 15 EAST, W.M.
LAKE COUNTY, OREGON

RECEIVED

JAN 31 2022

OWRD

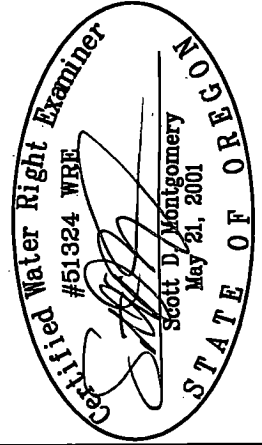

RENEWAL DATE: 12/31/2022

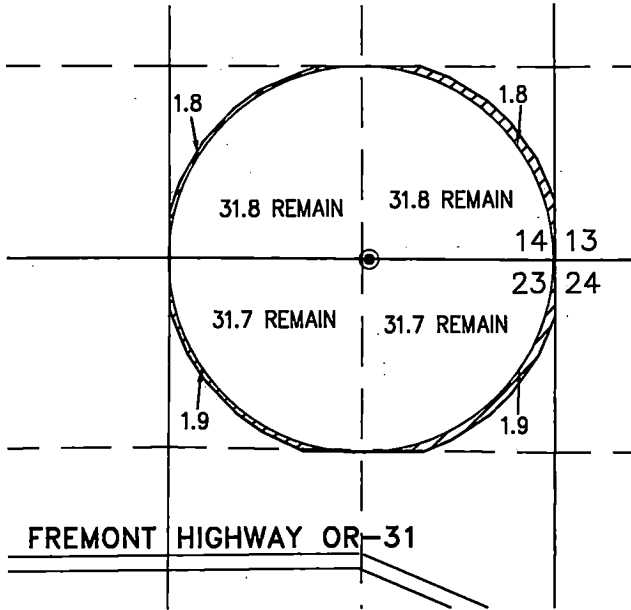

LAKE 1336 PERMIT G-8123
B FIELD WELL LOCATED IN THE SE 1/4 SW 1/4
SECTION 14 AND 10 FEET NORTH AND 1280
FEET WEST FROM THE SE CORNER SECTION 14.



SCALE 4" = 1 MILE

FREMONT HIGHWAY OR-31

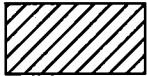

7.4 ACRES WATER RIGHTS FROM C #50758
(G-8123) PRIORITY DATE 4/1978
TRANSFERRED, AS SHOWN.

"TO" TAX LOT 500 IN
SECTIONS 11, 12, 13, & 14, TOWNSHIP 28 SOUTH, RANGE 15 EAST, W.M.
LAKE COUNTY, OREGON

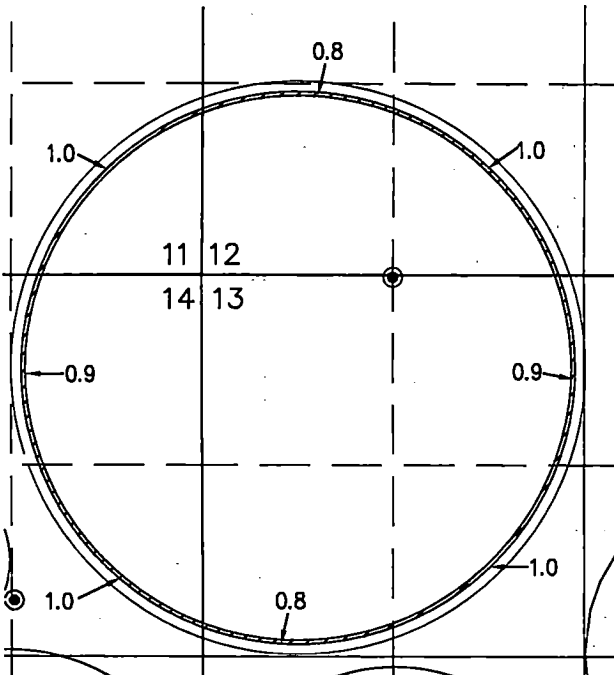

PROPOSE TO MAKE POA #1 THROUGH #7 CONTRIBUTE
TO THE ENTIRE IRRIGATION SYSTEM.. SEE POA SHEET
FROM THIS MAP SET FOR LOCATIONS.

THIS MAP IS FOR THE PURPOSE OF LOCATING A WATER
RIGHT ONLY AND HAS NO INTENT TO PROVIDE LEGAL
DIMENSIONS OR THE LOCATION OF PROPERTY LINES.

ALL POINTS ENGINEERING
& SURVEYING, INC.

P.O. BOX 767
TERREBONNE, OREGON 97760
(541) 548-5833 PH
Scott@APEandS.com
www.APEandS.com



PROJECT No. 21-183

PREPARED AT THE REQUEST OF:
JRS PROPERTIES III, LP
P.O. BOX 27
BOISE, ID 83707

13908

MAP TO ACCOMPANY APPLICATION
TO CHANGE PLACE OF USE
AND POINT OF APPROPRIATION
FOR
JRS PROPERTIES III, LP

RECEIVED

JAN 31 2022

OWRD

"FROM" TAX LOT 500 IN
SECTIONS 12 & 13, TOWNSHIP 28 SOUTH, RANGE 15 EAST, W.M.
LAKE COUNTY, OREGON

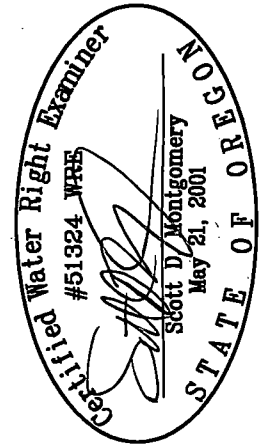

RENEWAL DATE: 12/31/2022

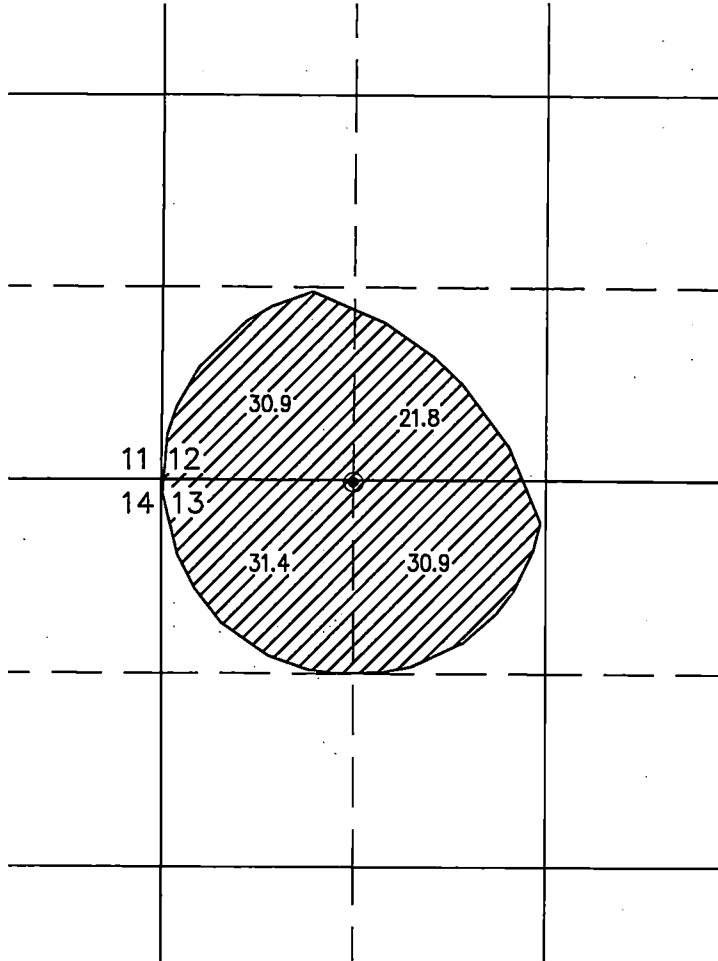

SCALE 4" = 1 MILE

ALL POINTS ENGINEERING
& SURVEYING, INC.

P.O. BOX 767
TERREBONNE, OREGON 97760
(541) 548-5833 PH
Scott@APEandS.com
www.APEandS.com

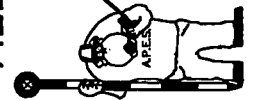

LAKE 4283 T-6501

● ZX WELL #19 LOCATED IN THE NW 1/4 NW 1/4 SECTION 13 AND 15 FEET
SOUTH AND 1320 FEET EAST FROM THE NW CORNER SECTION 13.

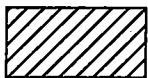

115.0 ACRES WATER RIGHTS FROM C #65757
(G-6772) PRIORITY DATE 4/1976
TRANSFERRED, AS SHOWN.

THIS MAP IS FOR THE PURPOSE OF LOCATING A WATER
RIGHT ONLY AND HAS NO INTENT TO PROVIDE LEGAL
DIMENSIONS OR THE LOCATION OF PROPERTY LINES.

PROJECT No. 21-183

PREPARED AT THE REQUEST OF:

JRS PROPERTIES III, LP
P.O. BOX 27
BOISE, ID 83707

13908

MAP TO ACCOMPANY APPLICATION
 TO CHANGE PLACE OF USE RECEIVED
 AND POINT OF APPROPRIATION JAN 31 2022
 FOR
 JRS PROPERTIES III, LP OWRD

"TO" TAX LOT 500 IN
 SECTIONS 11, 12, 13 & 14, TOWNSHIP 28 SOUTH, RANGE 15 EAST, W.M.
 LAKE COUNTY, OREGON

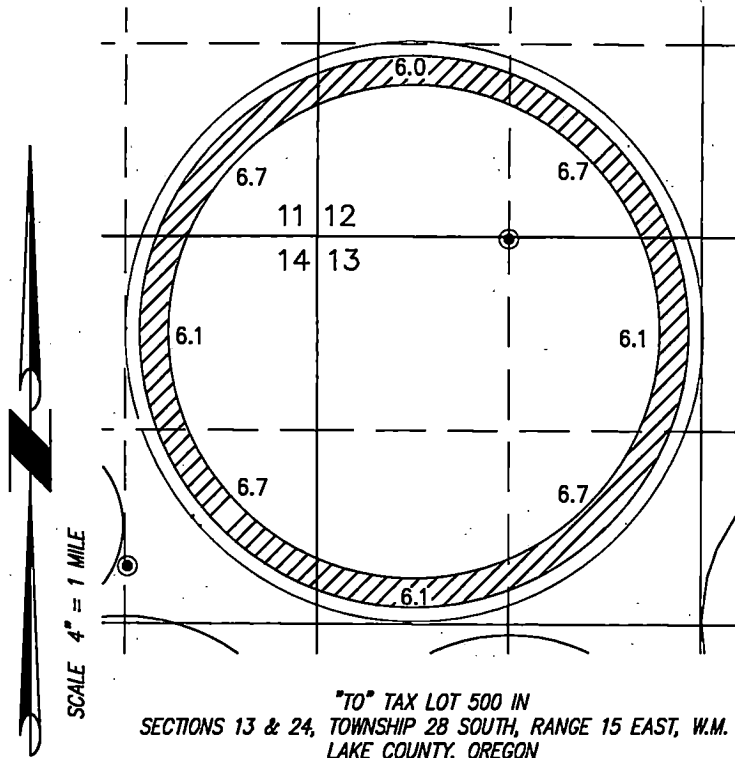

"TO" TAX LOT 500 IN
 SECTIONS 13 & 24, TOWNSHIP 28 SOUTH, RANGE 15 EAST, W.M.
 LAKE COUNTY, OREGON

115.0 ACRES WATER RIGHTS FROM
 C #65757 (G-6772) PRIORITY DATE
 4/1976 TRANSFERRED, AS SHOWN.

PROPOSE TO MAKE POA #1 THROUGH #7 CONTRIBUTE
 TO THE ENTIRE IRRIGATION SYSTEM.. SEE POA SHEET
 FROM THIS MAP SET FOR LOCATIONS..

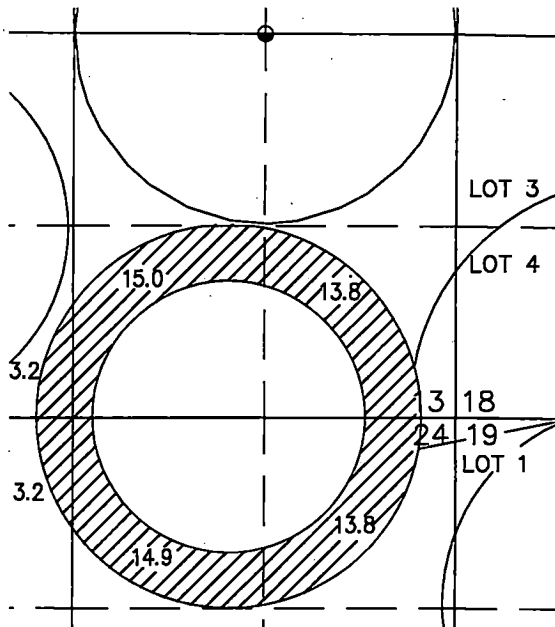

THIS MAP IS FOR THE PURPOSE OF LOCATING A WATER
 RIGHT ONLY AND HAS NO INTENT TO PROVIDE LEGAL
 DIMENSIONS OR THE LOCATION OF PROPERTY LINES.

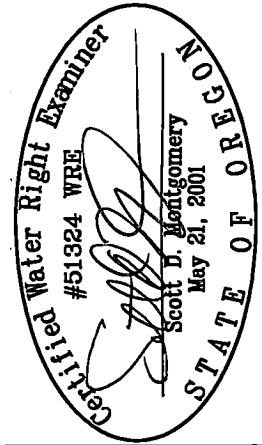

RENEWAL DATE: 12/31/2022

**ALL POINTS ENGINEERING
 & SURVEYING, INC.**

P.O. BOX 767
 TERREBONNE, OREGON 97760
 (541) 548-5833 PH
 Scott@APEandS.com
 www.APEandS.com



PROJECT No. 21-183

PREPARED AT THE REQUEST OF:
 JRS PROPERTIES III, LP
 P.O. BOX 27
 BOISE, ID 83707

13908

MAP TO ACCOMPANY APPLICATION
TO CHANGE PLACE OF USE
AND POINT OF APPROPRIATION
FOR
JRS PROPERTIES III, LP

RECEIVED
JAN 31 2022

"FROM" TAX LOT 500 IN
SECTION 14, TOWNSHIP 28 SOUTH, RANGE 15 EAST, W.M.
LAKE COUNTY, OREGON

OWRD

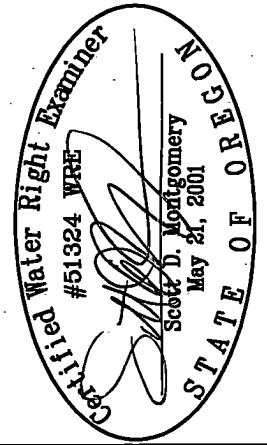

RENEWAL DATE: 12/31/2022

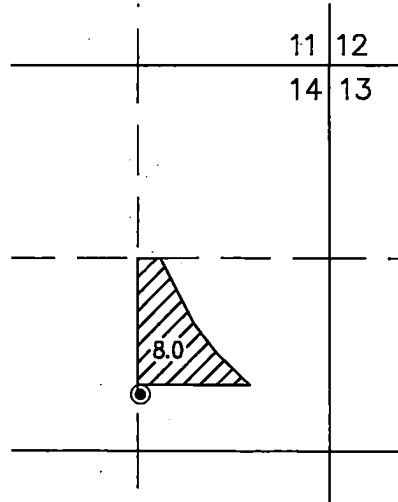

LAKE 4437 T-6506

● VAUGHN WELL #2 LOCATED IN THE SE 1/4 NE 1/4 SECTION 14 AND 390
FEET NORTH AND 1305 FEET WEST FROM THE E 1/4 CORNER SECTION 14.

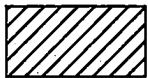

8.0 ACRES WATER RIGHTS FROM C #65760
(G-411) PRIORITY DATE 12/1954
TRANSFERRED, AS SHOWN.

"TO" TAX LOT 500 IN
SECTIONS 11, 12, 13 & 14, TOWNSHIP 28 SOUTH, RANGE 15 EAST, W.M.
LAKE COUNTY, OREGON

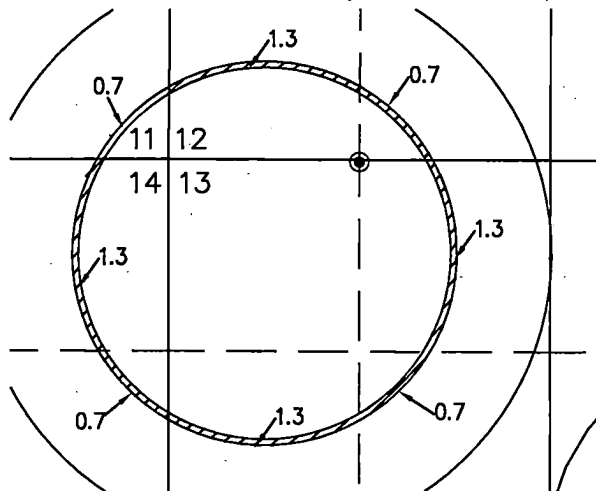

PROPOSE TO MAKE POA #1 THROUGH #7 CONTRIBUTE TO THE ENTIRE
IRRIGATION SYSTEM.. SEE POA SHEET FROM THIS MAP SET FOR LOCATIONS.

THIS MAP IS FOR THE PURPOSE OF LOCATING A WATER
RIGHT ONLY AND HAS NO INTENT TO PROVIDE LEGAL
DIMENSIONS OR THE LOCATION OF PROPERTY LINES.

ALL POINTS ENGINEERING
& SURVEYING, INC.

P.O. BOX 767
TERREBONNE, OREGON 97760
(541) 548-5833 PH
Scott@APEandS.com
www.APEandS.com



PROJECT No. 21-183

PREPARED AT THE REQUEST OF:
JRS PROPERTIES III, LP
P.O. BOX 27
BOISE, ID 83707

MAP TO ACCOMPANY APPLICATION
TO CHANGE PLACE OF USE
AND POINT OF APPROPRIATION
FOR
JRS PROPERTIES III, LP

RECEIVED
JAN 31 2022

"FROM" TAX LOT 500 IN
SECTIONS 12 & 13, TOWNSHIP 28 SOUTH, RANGE 15 EAST, W.M.
LAKE COUNTY, OREGON

OWRD

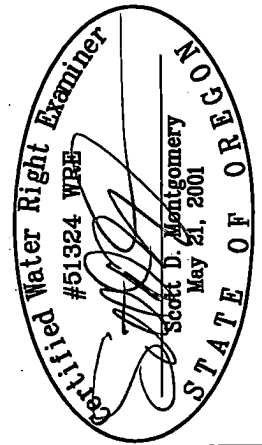

RENEWAL DATE: 12/31/2022

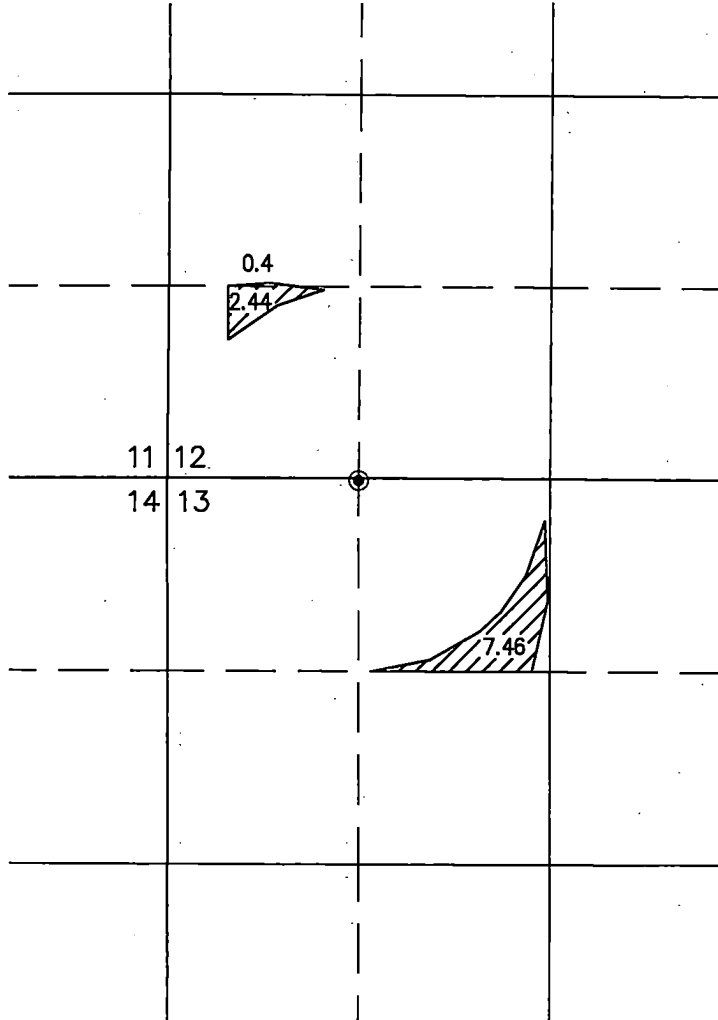

SCALE 4" = 1 MILE

ALL POINTS ENGINEERING
& SURVEYING, INC.

P.O. BOX 767
TERREBONNE, OREGON 97760
(541) 548-5833 PH
Scott@APEandS.com
www.APEandS.com



LAKE 4283 T-6501

- ZX WELL #19 LOCATED IN THE NW 1/4 NW 1/4 SECTION 13 AND 2627 FEET NORTH AND 3961 FEET WEST FROM THE E 1/4 CORNER SECTION 13.

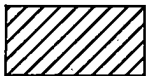

10.3 ACRES WATER RIGHTS FROM C #76036
(G-6772) PRIORITY DATE 4/1976
TRANSFERRED, AS SHOWN.

THIS MAP IS FOR THE PURPOSE OF LOCATING A WATER
RIGHT ONLY AND HAS NO INTENT TO PROVIDE LEGAL
DIMENSIONS OR THE LOCATION OF PROPERTY LINES.

PROJECT No. 21-183

PREPARED AT THE REQUEST OF:
JRS PROPERTIES III, LP
P.O. BOX 27
BOISE, ID 83707

13908

MAP TO ACCOMPANY APPLICATION
TO CHANGE PLACE OF USE
AND POINT OF APPROPRIATION
FOR
JRS PROPERTIES III, LP

RECEIVED

JAN 31 2022

OWRD

"T0" TAX LOT 500 IN
SECTIONS 13 & 24, TOWNSHIP 28 SOUTH, RANGE 15 EAST, W.M.
LAKE COUNTY, OREGON

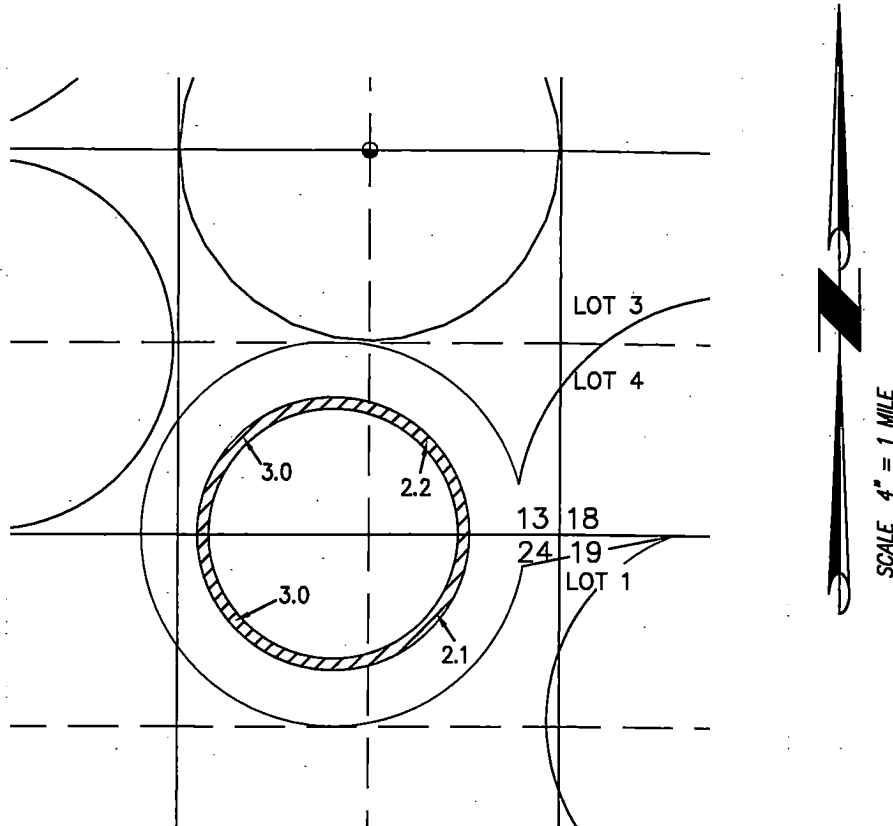

PROPOSE TO MAKE POA #1 THROUGH #7 CONTRIBUTE TO THE ENTIRE
IRRIGATION SYSTEM.. SEE POA SHEET FROM THIS MAP SET FOR LOCATIONS.

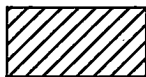

10.3 ACRES WATER RIGHTS FROM C #76036
(G-6772) PRIORITY DATE 4/1976
TRANSFERRED, AS SHOWN.

THIS MAP IS FOR THE PURPOSE OF LOCATING A WATER
RIGHT ONLY AND HAS NO INTENT TO PROVIDE LEGAL
DIMENSIONS OR THE LOCATION OF PROPERTY LINES.

13908

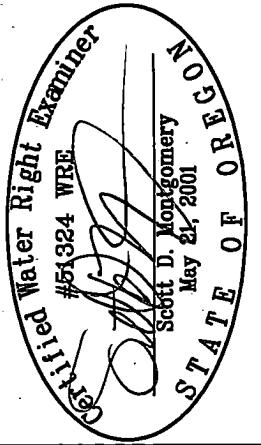

ALL POINTS ENGINEERING
& SURVEYING, INC.

P.O. BOX 767
TERREBONNE, OREGON 97760
(541) 548-5833 PH
Scott@APEandS.com
www.APEandS.com



PROJECT No. 21-183

PREPARED AT THE REQUEST OF:
JRS PROPERTIES III, LP
P.O. BOX 27
BOISE, ID 83707

MAP TO ACCOMPANY APPLICATION
TO CHANGE PLACE OF USE
AND POINT OF APPROPRIATION
FOR
JRS PROPERTIES III, LP

"FROM" TAX LOT 500 IN
SECTION 13, TOWNSHIP 28 SOUTH, RANGE 15 EAST, W.M.
LAKE COUNTY, OREGON

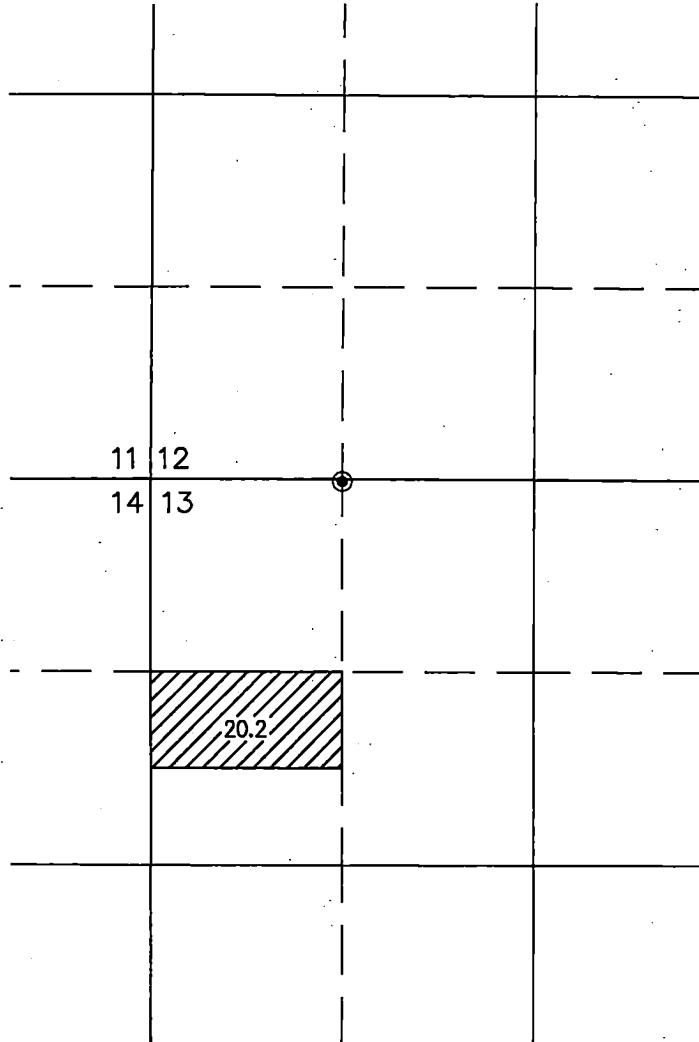

RECEIVED
JAN 31 2022
OWRD

LAKE 4283T-6502

● ZX WELL #19 LOCATED IN THE NW 1/4 NW 1/4 SECTION 13 AND 2627 FEET
NORTH AND 3961 FEET WEST FROM THE E 1/4 CORNER SECTION 13.

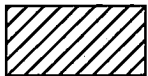

20.2 ACRES WATER RIGHTS FROM C #76037
(G-8988) PRIORITY DATE 6/1980
TRANSFERRED, AS SHOWN.

THIS MAP IS FOR THE PURPOSE OF LOCATING A WATER
RIGHT ONLY AND HAS NO INTENT TO PROVIDE LEGAL
DIMENSIONS OR THE LOCATION OF PROPERTY LINES.

13908

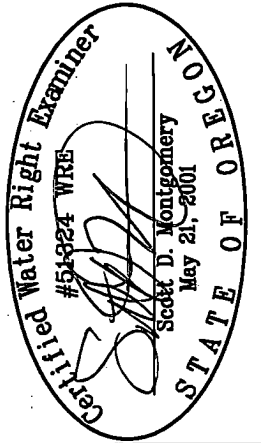

ALL POINTS ENGINEERING
& SURVEYING, INC.



P.O. BOX 767
TERREBONNE, OREGON 97760
(541) 548-5833 PH
Scott@APEandS.com
www.APEandS.com

PROJECT No. 21-183

PREPARED AT THE REQUEST OF:
JRS PROPERTIES III, LP
P.O. BOX 27
BOISE, ID 83707

MAP TO ACCOMPANY APPLICATION
TO CHANGE PLACE OF USE
AND POINT OF APPROPRIATION
FOR

JRS PROPERTIES III, LP

RECEIVED

JAN 31 2022

"T0" TAX LOT 500 IN
SECTIONS 11, 12, 13, & 14, TOWNSHIP 28 SOUTH, RANGE 15 EAST, W.M.
LAKE COUNTY, OREGON

OWRD

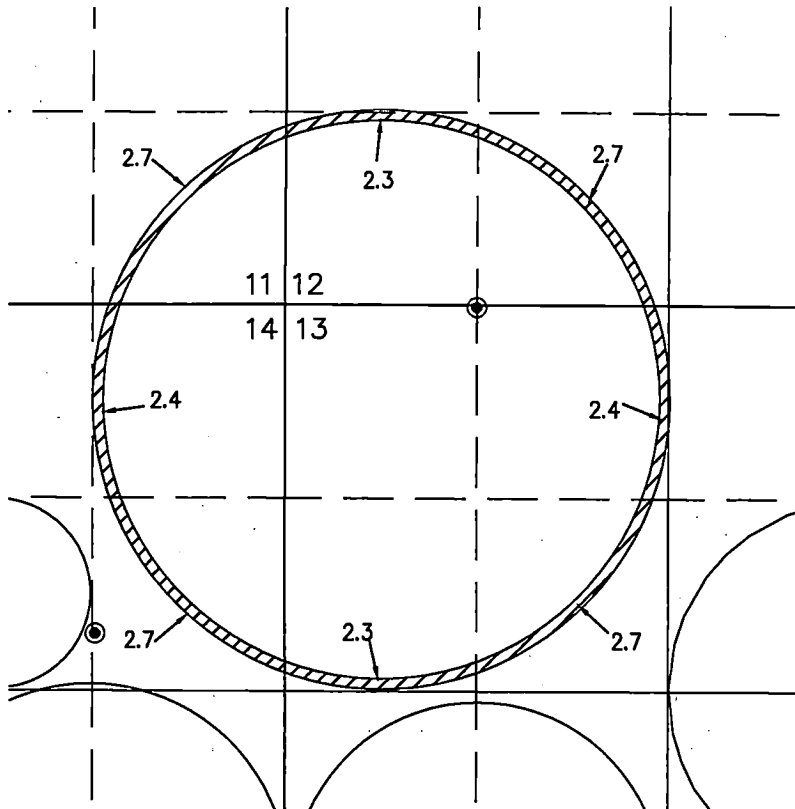

PROPOSE TO MAKE POA #1 THROUGH #7 CONTRIBUTE TO THE ENTIRE IRRIGATION SYSTEM.. SEE POA SHEET FROM THIS MAP SET FOR LOCATIONS.

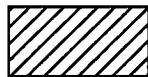

20.2 ACRES WATER RIGHTS FROM C #76037
(G-8988) PRIORITY DATE 6/1980
TRANSFERRED, AS SHOWN.

THIS MAP IS FOR THE PURPOSE OF LOCATING A WATER RIGHT ONLY AND HAS NO INTENT TO PROVIDE LEGAL DIMENSIONS OR THE LOCATION OF PROPERTY LINES.

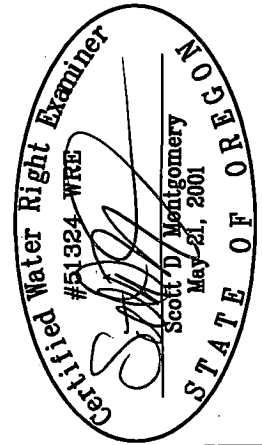

ALL POINTS ENGINEERING
& SURVEYING, INC.



P.O. BOX 767
TERREBONNE, OREGON 97760
(541) 548-5833 PH
Scott@APEandS.com
www.APEandS.com

PROJECT No. 21-183

PREPARED AT THE REQUEST OF:
JRS PROPERTIES III, LP
P.O. BOX 27
BOISE, ID 83707

13908

MAP TO ACCOMPANY APPLICATION
TO CHANGE PLACE OF USE
AND POINT OF APPROPRIATION
FOR
JRS PROPERTIES III, LP

"FROM" TAX LOT 500 IN
SECTIONS 12, 13, & 14, TOWNSHIP 28 SOUTH, RANGE 15 EAST, W.M.
LAKE COUNTY, OREGON

RECEIVED
JAN 31 2022

OWRD

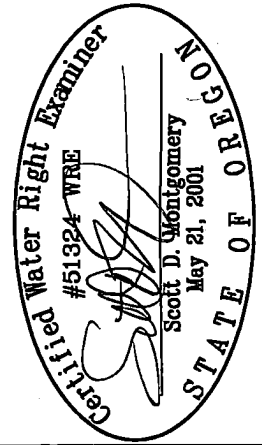

RENEWAL DATE: 12/31/2022

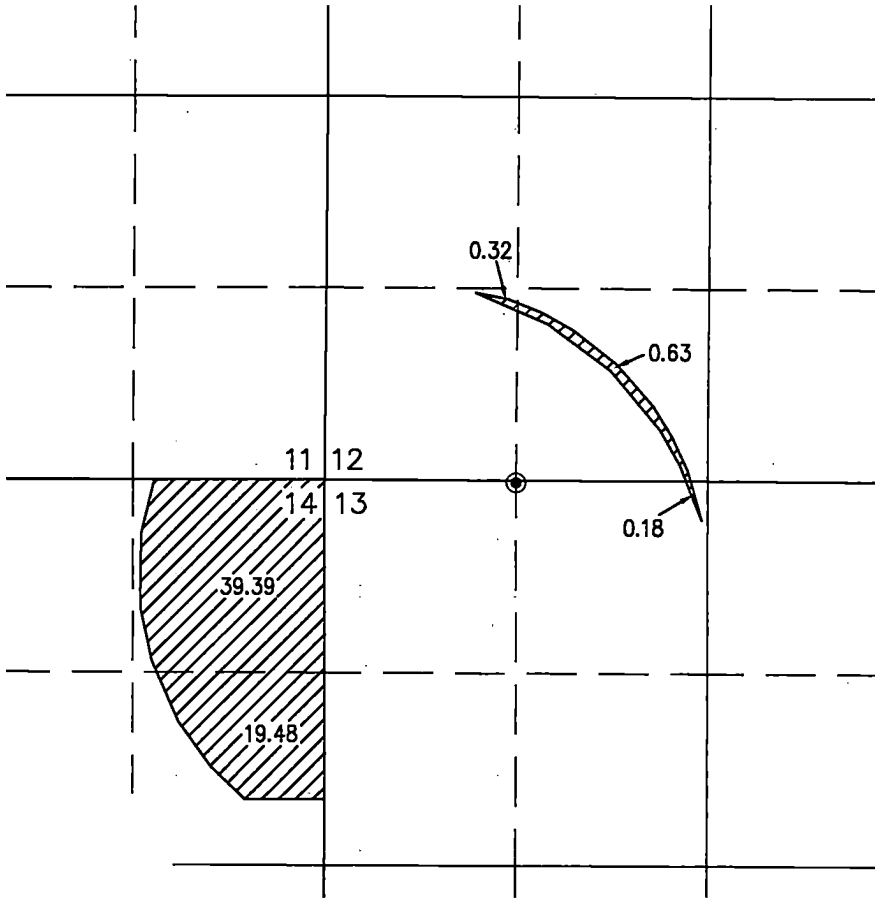

**ALL POINTS ENGINEERING
& SURVEYING, INC.**
P.O. BOX 767
TERREBONNE, OREGON 97760
(541) 548-5833 PH
Scott@APEandS.com
www.APEandS.com

LAKE 4283 T-6502

- ZX WELL #19 LOCATED IN THE NW 1/4 NW 1/4 SECTION 13 AND 2627 FEET NORTH AND 3961 FEET WEST FROM THE E 1/4 CORNER SECTION 13.

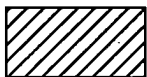

60.0 ACRES WATER RIGHTS FROM C #76043
(G-411) PRIORITY DATE 12/1954
TRANSFERRED, AS SHOWN.

THIS MAP IS FOR THE PURPOSE OF LOCATING A WATER
RIGHT ONLY AND HAS NO INTENT TO PROVIDE LEGAL
DIMENSIONS OR THE LOCATION OF PROPERTY LINES.

13908

PROJECT No. 21-183

PREPARED AT THE REQUEST OF:
JRS PROPERTIES III, LP
P.O. BOX 27
BOISE, ID 83707

MAP TO ACCOMPANY APPLICATION
TO CHANGE PLACE OF USE
AND POINT OF APPROPRIATION
FOR

JRS PROPERTIES III, LP

RECEIVED

JAN 31 2022

"TO" TAX LOT 500 IN
SECTIONS 12, 13 & 14, TOWNSHIP 28 SOUTH, RANGE 15 EAST, W.M.
LAKE COUNTY, OREGON

OWRD

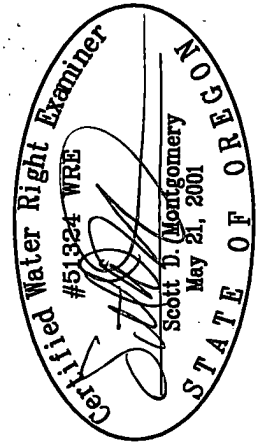

RENEWAL DATE: 12/31/2022

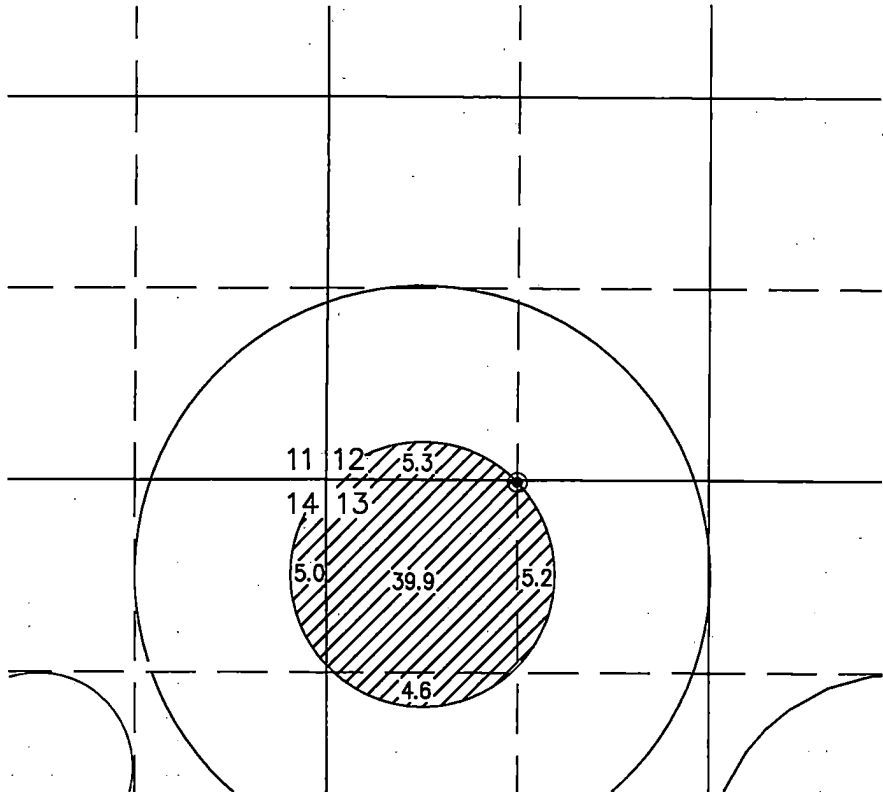

PROPOSE TO MAKE POA #1 THROUGH #7 CONTRIBUTE TO THE ENTIRE
IRRIGATION SYSTEM.. SEE POA SHEET FROM THIS MAP SET FOR LOCATIONS.

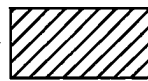
 60.0 ACRES WATER RIGHTS FROM C #76043
(G-411) PRIORITY DATE 12/1954
TRANSFERRED, AS SHOWN.

THIS MAP IS FOR THE PURPOSE OF LOCATING A WATER
RIGHT ONLY AND HAS NO INTENT TO PROVIDE LEGAL
DIMENSIONS OR THE LOCATION OF PROPERTY LINES.

13908

ALL POINTS ENGINEERING
& SURVEYING, INC.

P.O. BOX 767
TERREBONNE, OREGON 97760
(541) 548-5833 PH
Scott@APEandS.com
www.APEandS.com



PROJECT No. 21-183

PREPARED AT THE REQUEST OF:
JRS PROPERTIES III, LP
P.O. BOX 27
BOISE, ID 83707

MAP TO ACCOMPANY APPLICATION
 TO CHANGE PLACE OF USE
 AND POINT OF APPROPRIATION
 FOR
 JRS PROPERTIES III, LP

RECEIVED
 JAN 31 2022

"FROM" TAX LOT 500 IN
 SECTIONS 11, 12, 13, & 14, TOWNSHIP 28 SOUTH, RANGE 15 EAST, W.M. OWRD
 LAKE COUNTY, OREGON

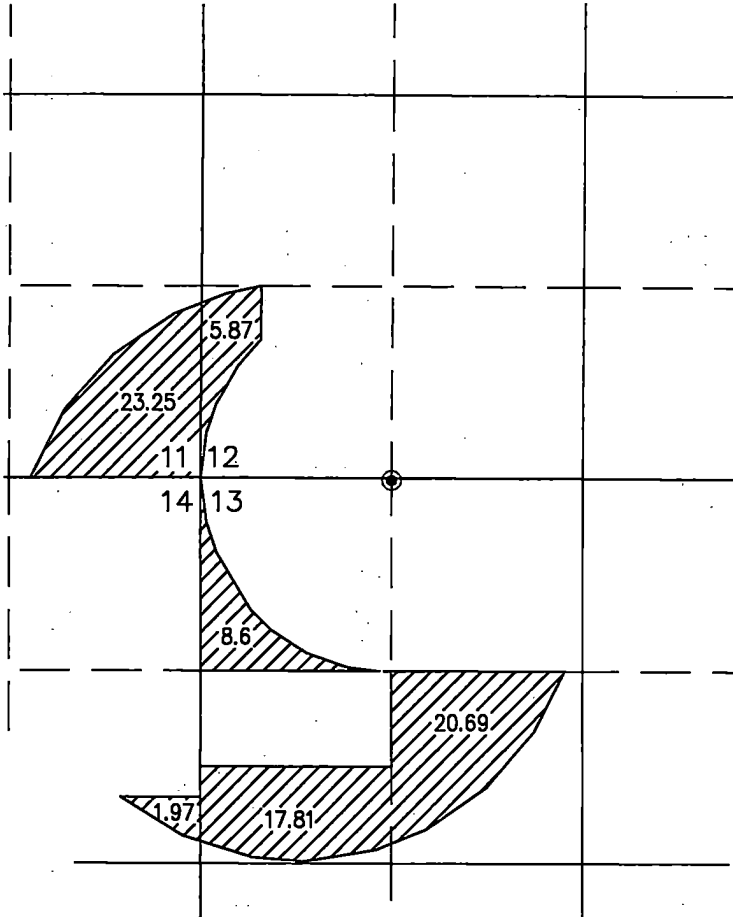

LAKE 4283 T-6505

● ZX WELL #19 LOCATED IN THE NW 1/4 NW 1/4 SECTION 13 AND 2627 FEET
 NORTH AND 3961 FEET WEST FROM THE E 1/4 CORNER SECTION 13.



78.19 ACRES WATER RIGHTS FROM C #91057
 (G-6051) PRIORITY DATE 3/1974
 TRANSFERRED, AS SHOWN.

THIS MAP IS FOR THE PURPOSE OF LOCATING A WATER
 RIGHT ONLY AND HAS NO INTENT TO PROVIDE LEGAL
 DIMENSIONS OR THE LOCATION OF PROPERTY LINES.

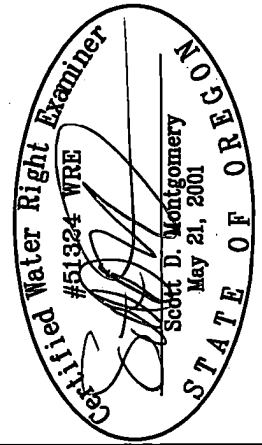

RENEWAL DATE: 12/31/2022

ALL POINTS ENGINEERING
 & SURVEYING, INC.

P.O. BOX 767
 TERREBONNE, OREGON 97760
 (541) 548-5833 PH
 Scott@APEandS.com
 www.APEandS.com

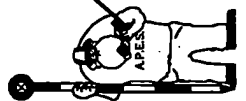

PROJECT No. 21-183

PREPARED AT THE REQUEST OF:
 JRS PROPERTIES III, LP
 P.O. BOX 27
 BOISE, ID 83707

MAP TO ACCOMPANY APPLICATION
TO CHANGE PLACE OF USE
AND POINT OF APPROPRIATION
FOR
JRS PROPERTIES III, LP

"T0" TAX LOT 500 IN
SECTIONS 11, 12, 13, & 14, TOWNSHIP 28 SOUTH, RANGE 15 EAST, W.M.
LAKE COUNTY, OREGON

RECEIVED

JAN 31 2022

OWRD

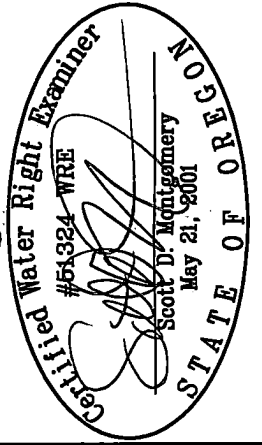

RENEWAL DATE: 12/31/2022

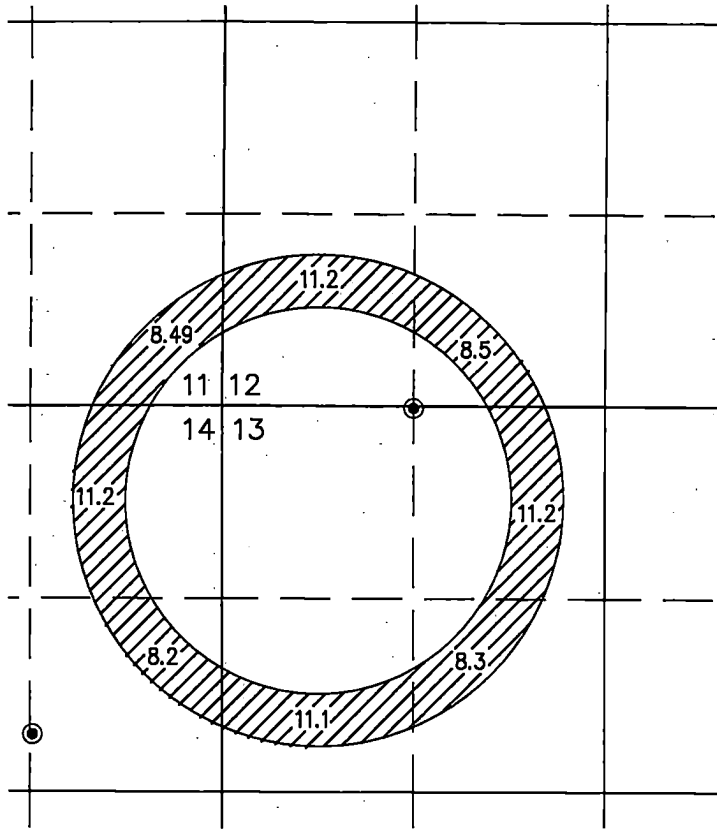

PROPOSE TO MAKE POA #1 THROUGH #7 CONTRIBUTE TO THE ENTIRE
IRRIGATION SYSTEM.. SEE POA SHEET FROM THIS MAP SET FOR LOCATIONS.



78.19 ACRES WATER RIGHTS FROM C #91057
(G-6051) PRIORITY DATE 3/1974
TRANSFERRED, AS SHOWN.

THIS MAP IS FOR THE PURPOSE OF LOCATING A WATER
RIGHT ONLY AND HAS NO INTENT TO PROVIDE LEGAL
DIMENSIONS OR THE LOCATION OF PROPERTY LINES.

ALL POINTS ENGINEERING
& SURVEYING, INC.

P.O. BOX 767
TERREBONNE, OREGON 97760
(541) 548-5833 PH
Scott@APEandS.com
www.APEandS.com



PROJECT No. 21-183

PREPARED AT THE REQUEST OF:
JRS PROPERTIES III, LP
P.O. BOX 27
BOISE, ID 83707

13908

MAP TO ACCOMPANY APPLICATION TO CHANGE PLACE OF USE AND POINT OF APPROPRIATION FOR JRS PROPERTIES III, LP

"FROM" TAX LOT 1700 IN
SECTIONS 18 & 19, TOWNSHIP 28 SOUTH, RANGE 16 EAST, W.M.
LAKE COUNTY, OREGON

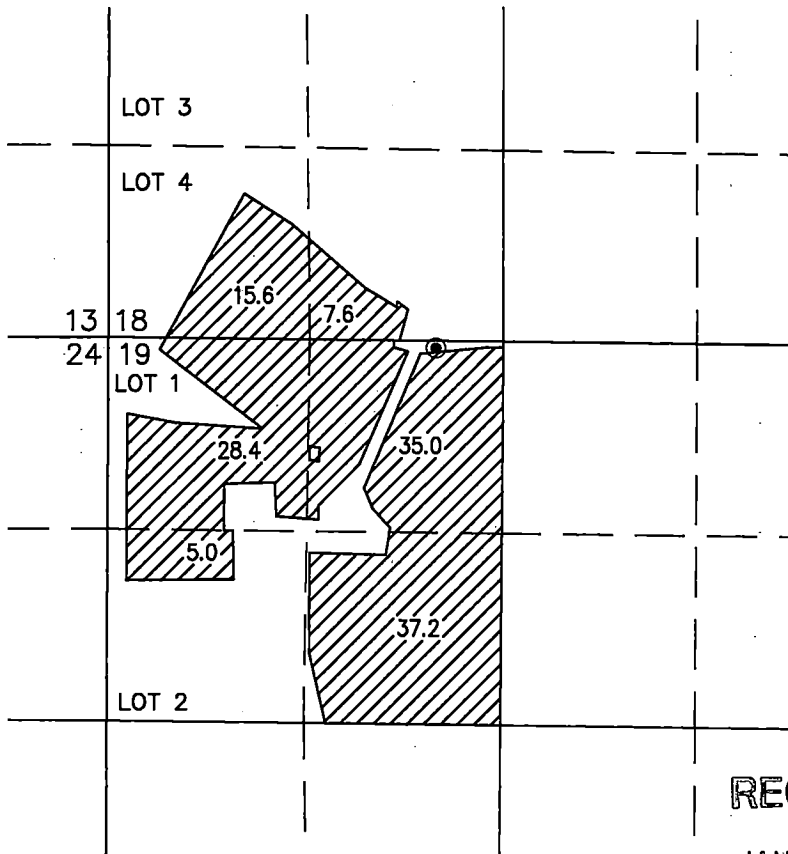

Certified Water Right Examiner
#51324 WRB
Scott D. Montgomery
May 21, 2001
STATE OF OREGON
RENEWAL DATE: 12/31/2022

**ALL POINTS ENGINEERING
& SURVEYING, INC.**
P.O. BOX 767
TERREBONNE, OREGON 97760
(541) 548-5833 PH
Scott@APEandS.com
www.APEandS.com

RECEIVED
JAN 31 2022
OWRD

LAKE 1405 PERMIT U-597
● VAUGHN WELL #1 LOCATED IN THE NE 1/4 NW 1/4 SECTION 19 AND 1270
FEET NORTH AND 470 FEET WEST FROM THE CN 1/16 CORNER SECTION 19.

13908

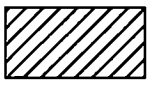

128.8 ACRES WATER RIGHTS FROM C #27013
(U-597) PRIORITY DATE 1/1954
TRANSFERRED, AS SHOWN.

THIS MAP IS FOR THE PURPOSE OF LOCATING A WATER
RIGHT ONLY AND HAS NO INTENT TO PROVIDE LEGAL
DIMENSIONS OR THE LOCATION OF PROPERTY LINES.

PROJECT No. 21-183
PREPARED AT THE REQUEST OF:
JRS PROPERTIES III, LP
P.O. BOX 27
BOISE, ID 83707

MAP TO ACCOMPANY APPLICATION TO CHANGE PLACE OF USE AND POINT OF APPROPRIATION FOR JRS PROPERTIES III, LP

"FROM" TAX LOT 500 IN
SECTION 13, TOWNSHIP 28 SOUTH, RANGE 15 EAST, W.M.
LAKE COUNTY, OREGON

RECEIVED

JAN 31 2022

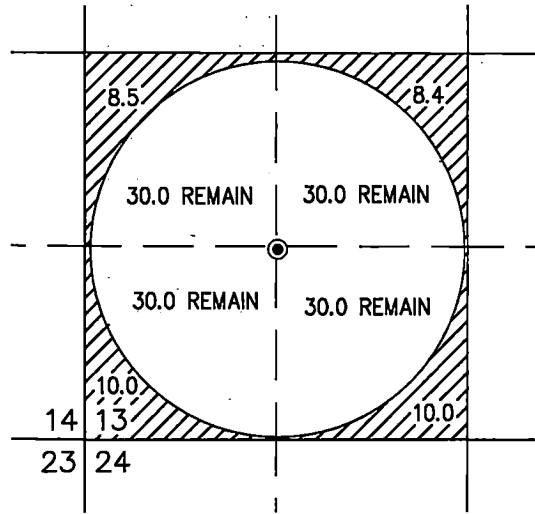

OWRD

SCALE 4" = 1 MILE

LAKE 1335 PERMIT G-410

- VAUGHN WELL #3 LOCATED IN THE SE 1/4 SW 1/4 SECTION 13 AND 1300 FEET NORTH AND 1330 FEET EAST FROM THE SW CORNER SECTION 13.

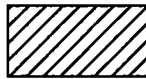

36.9 ACRES WATER RIGHTS FROM C #26991
(G-410) PRIORITY DATE 12/1954
TRANSFERRED, AS SHOWN.

"TO" TAX LOT 500 IN
SECTIONS 11, 12, 13 & 14, TOWNSHIP 28 SOUTH, RANGE 15 EAST, W.M.
LAKE COUNTY, OREGON

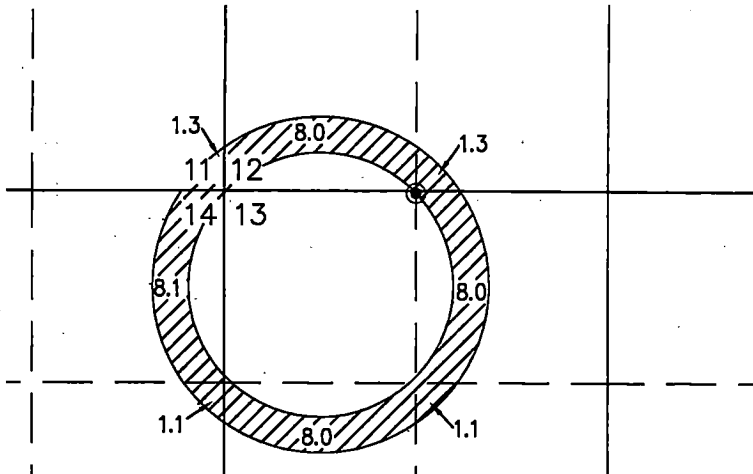

PROPOSE TO MAKE POA #1 THROUGH #7 CONTRIBUTE TO THE ENTIRE IRRIGATION SYSTEM.. SEE POA SHEET FROM THIS MAP SET FOR LOCATIONS.

THIS MAP IS FOR THE PURPOSE OF LOCATING A WATER RIGHT ONLY AND HAS NO INTENT TO PROVIDE LEGAL DIMENSIONS OR THE LOCATION OF PROPERTY LINES.

13908

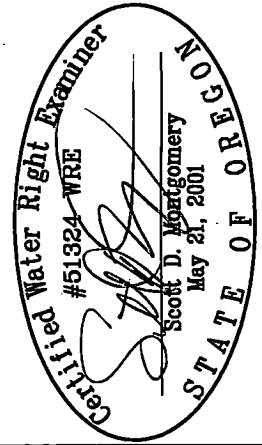

RENEWAL DATE: 12/31/2022

ALL POINTS ENGINEERING
& SURVEYING, INC.

P.O. BOX 767
TERREBONNE, OREGON 97760
(541) 548-5833 PH
Scott@APEandS.com
www.APEandS.com



PROJECT No. 21-183

PREPARED AT THE REQUEST OF:
JRS PROPERTIES III, LP
P.O. BOX 27
BOISE, ID 83707