

# T.4S. R.1W. Sec. 25 & 26 W.M.

Authorized Well G is located 2,035 feet south and 1,170 feet east from the NE corner, DLC 63.

Authorized Well H is located 2,825 feet south and 1,270 feet east from the NE corner, DLC 63.

 Area (29.2 Acres) to be irrigated.

 Tax lot boundary

 Donation Land Claim boundary

 Water main line, not installed at this time

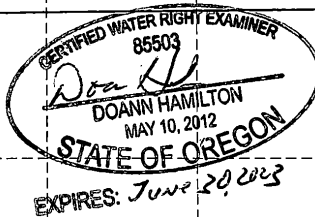
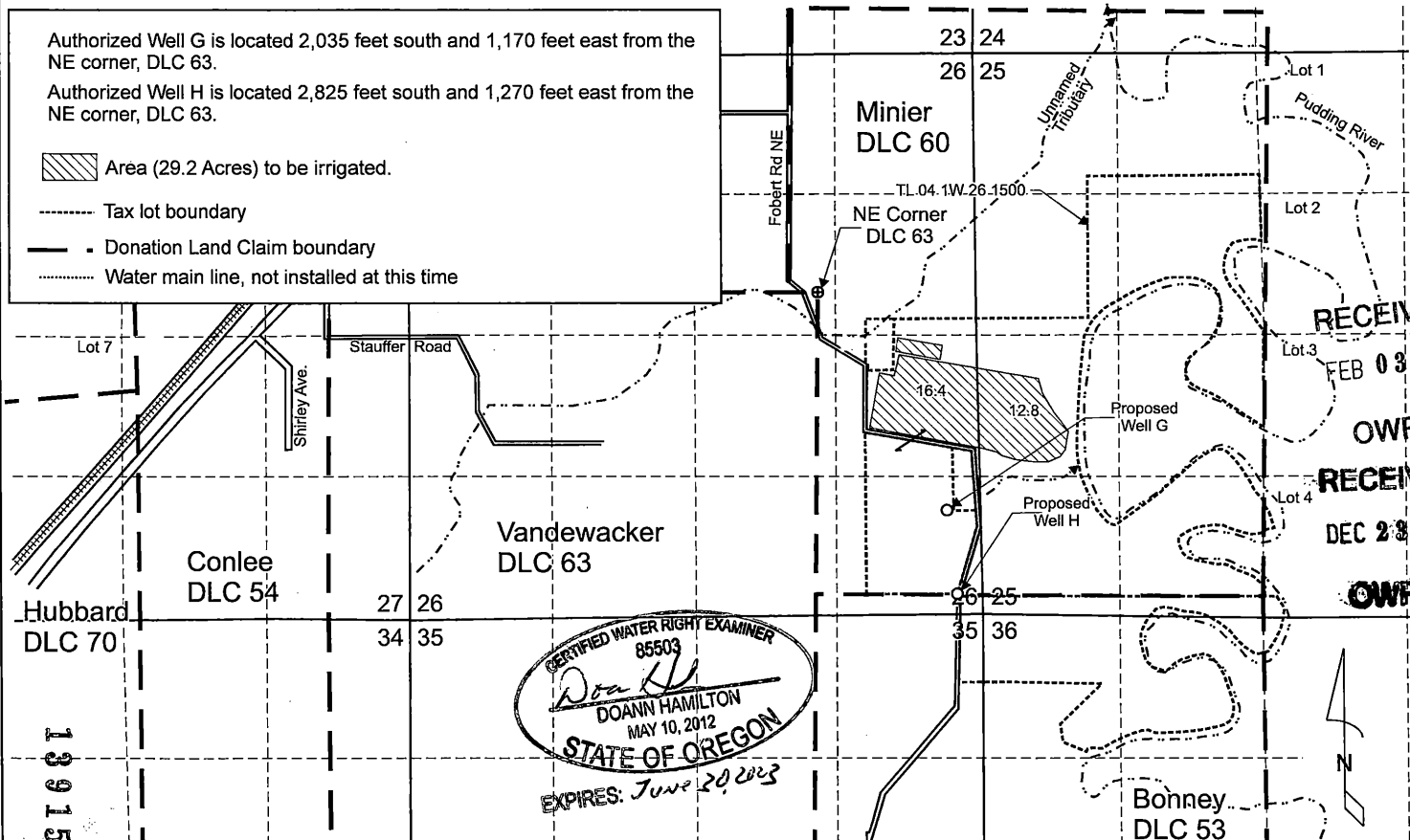

Scale: 1" = 1,320'

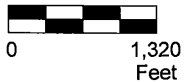

This map was prepared for the purpose of identifying the location of a water right only and is not intended to provide legal dimensions or location of property ownership lines.

Pacific Hydro-Geology Inc.

"From" Permit Amendment Map  
Application G-18983, Permit G-18538  
Paul and Susan Fobert  
T.4S. R.1W.  
Sec. 25 & 26, W.M.

11/2021

RECEIVED  
FEB 03 2022

OWRD  
RECEIVED  
DEC 23 2021

OWRD

# T.4S. R.1W. Sec. 25 & 26 W.M.

Authorized Well H is located 2,825 feet south and 1,270 feet east from the NE corner, DLC 63.

 Area (29.2 Acres) to be irrigated.

 Tax lot boundary

 Donation Land Claim boundary

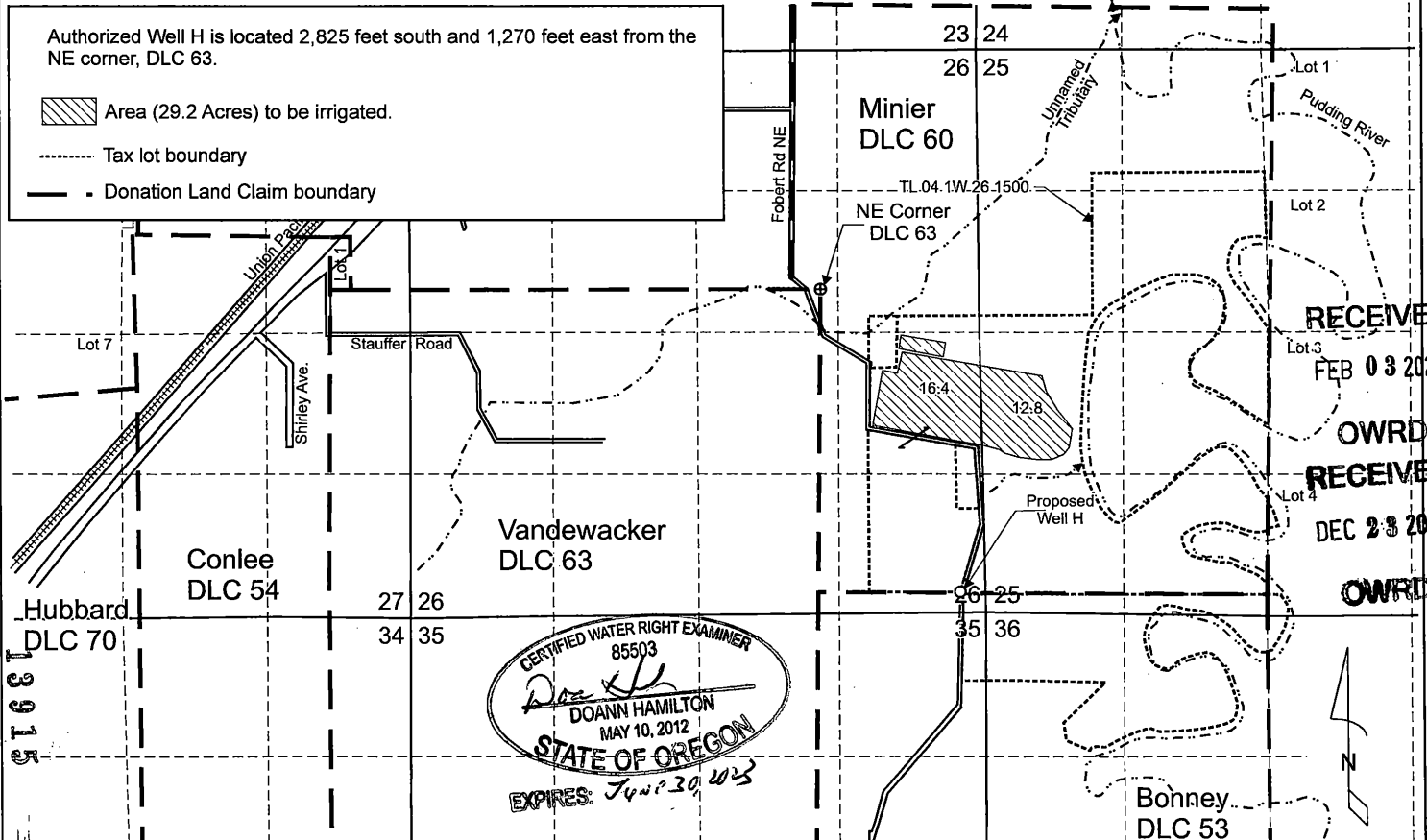

RECEIVED

FEB 03 2022

OWRD

RECEIVED

DEC 23 2021

OWRD

Scale: 1" = 1,320'

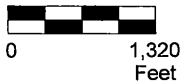

This map was prepared for the purpose of identifying the location of a water right only and is not intended to provide legal dimensions or location of property ownership lines.

Pacific Hydro-Geology Inc.

"To" Permit Amendment Map  
Application G-18983, Permit G-18538

Paul and Susan Fobert

T.4S. R.1W.

Sec. 25 & 26, W.M.

11/2021