

HISTORIC CHANGE IN POD APPLICATION MAP
T 38 S, R 4 W, W M, Jackson County
Portions of Sections 7 and 8
January 27, 2022

RECEIVED
 FEB 17 2022
 OWRD

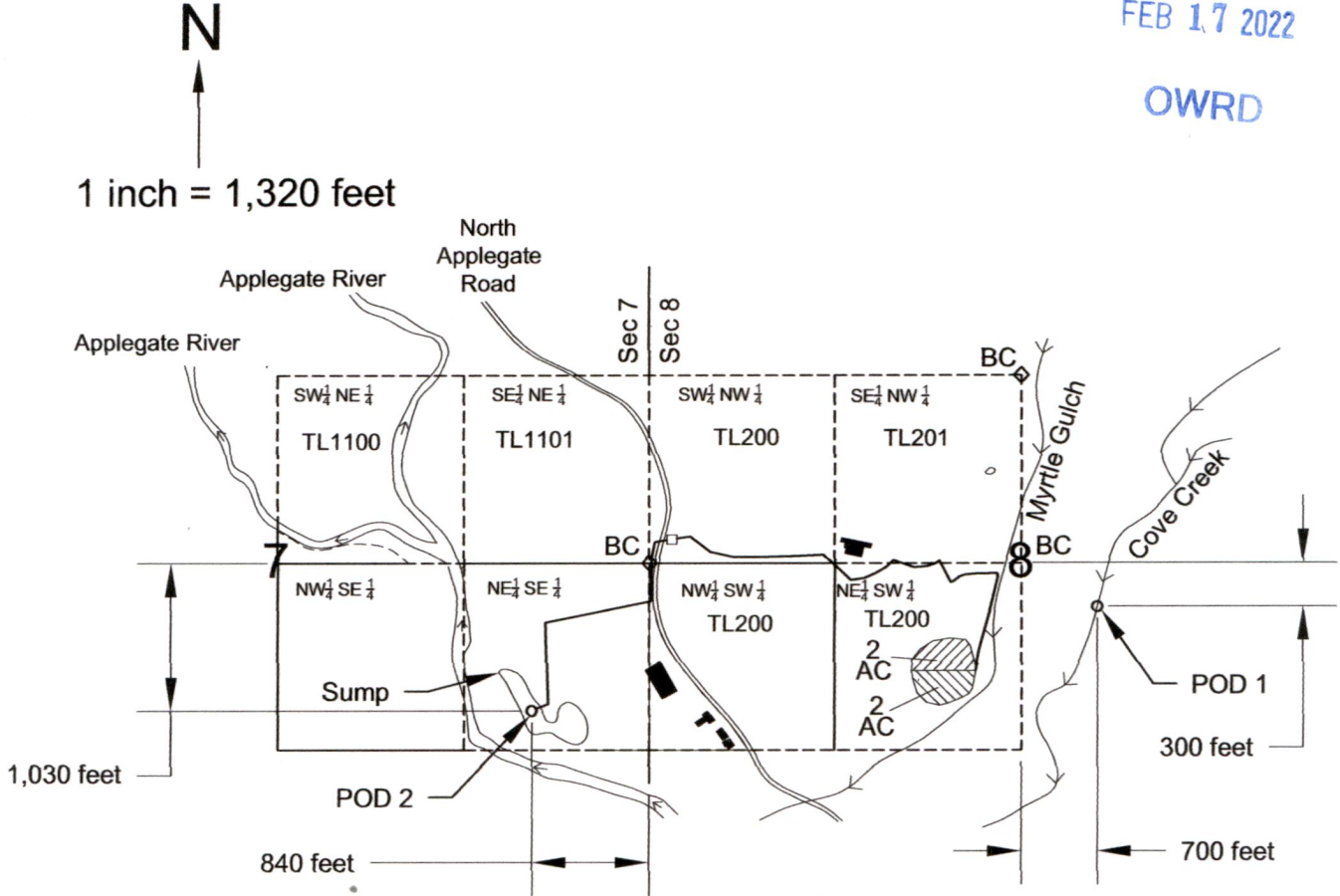

POU (Place of Use) - Total of **2.0** acres of primary irrigation authorized under Certificate **49690** (Application **S4785**, Permit **S2836**) with Date of Priority **March 10, 1916**. Subject to this Historic POD transfer from POD 1 to POD 2.

POU (Place of Use) - Total of **2.0** acres of primary irrigation authorized under Certificate **16482**. (Rogue River Final Decree) with Date of Priority **1870**. Subject to this Historic POD transfer from POD 1 to POD 2.

POD 1 Authorized Point of Diversion - Located 300 feet S and 700 feet E of the Center of Section 8.

POD 2 Current Point of Diversion - Located 1,030 feet S and 840 feet W of the E¹/₄ Corner of Section 7.

40 hp Booster Pump

Sump - 2.4 acre surface area and 4.0 acre-feet volume.

Buildings

This map was drawn by Steven P. Boyd (CWRE# 85312) for 15877 N. APPLGATE ROAD L.L.C. (owner of Tax Lots 200, 201, 1100 and 1101) in support of an Application for Historic Change in POD.

NOTE: This map is not intended to provide legal dimensions or locations of property ownership lines.

13923