

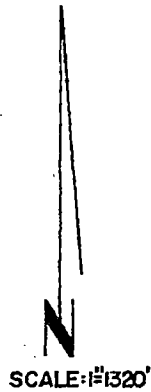
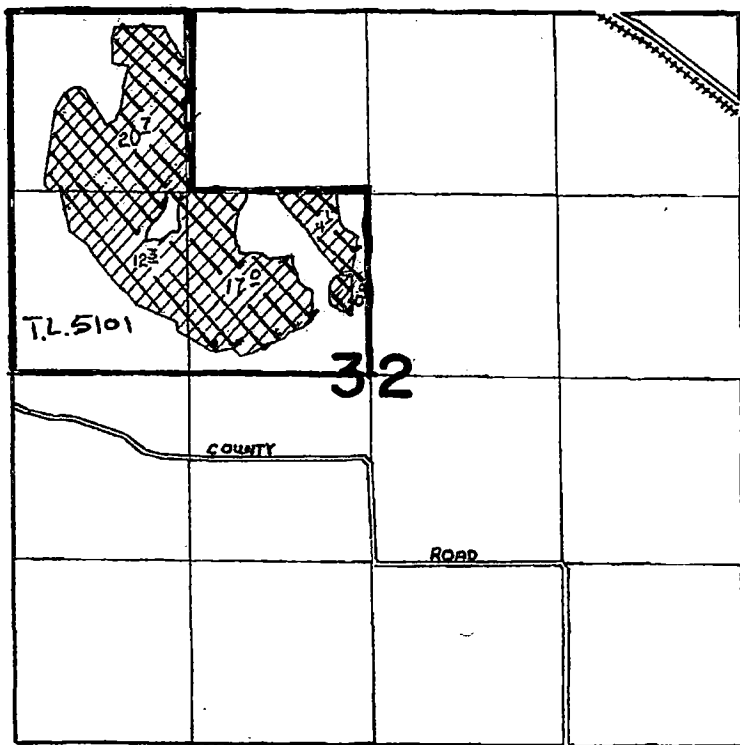

T. 1 S. R. 44 E. W. M.

RECEIVED

FEB 25 2022

OWRD



 Temp Transfer
= "OFF Lands"

T.L. 5101 Brantwood LL, C.

Note: This map not intended to display property lines.

T. 2 S. R. 44 E. W. M.

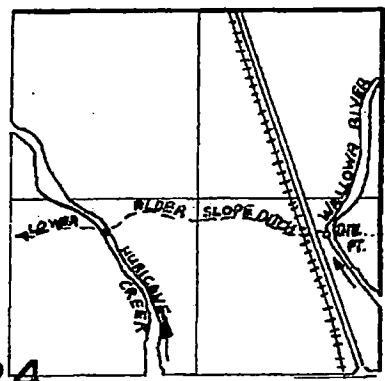



24
DIV. PT. LOCATED 390' W. AND 1030' N.
FROM E. 1/4 COR. SEC. 24

13936

T. 1 S. R. 43 E. W.M.

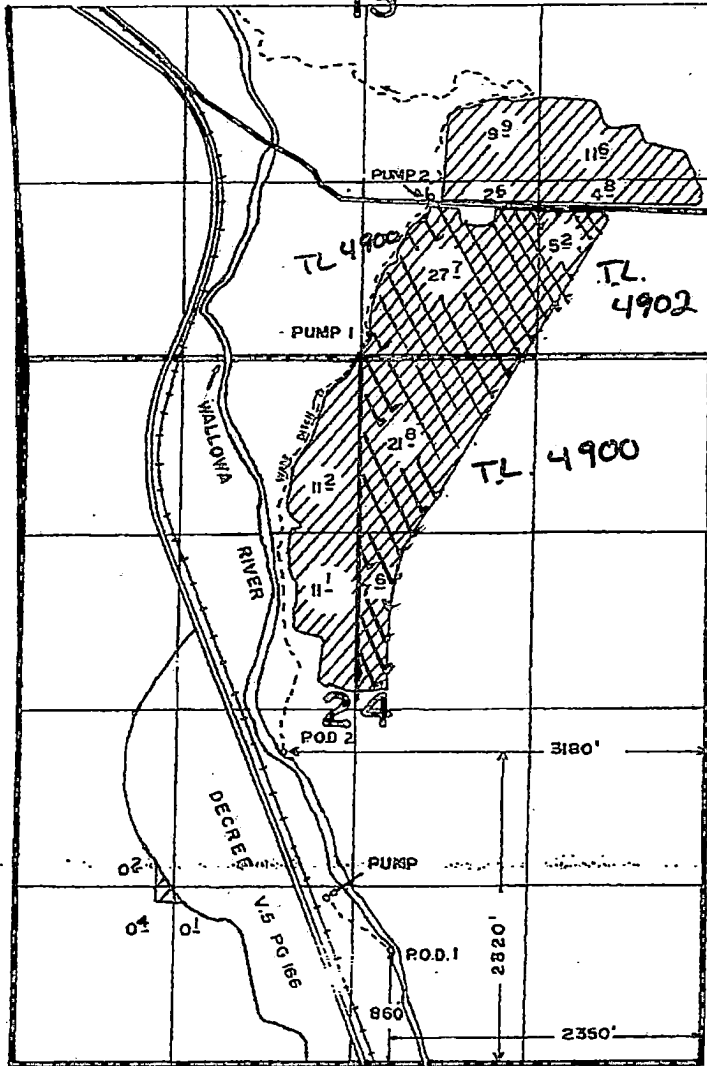
13



 = Temp Transfer "OFF Lands"

TL. 4900 + 4902
Sam + Margaret Wade.

Note: This Map not intended to display Property lines.



Scale 1" = 1320'

RECEIVED
FEB 25 2022

OWRD

13936

EV. 8-20-90 DSM

41063-179-65L

EC

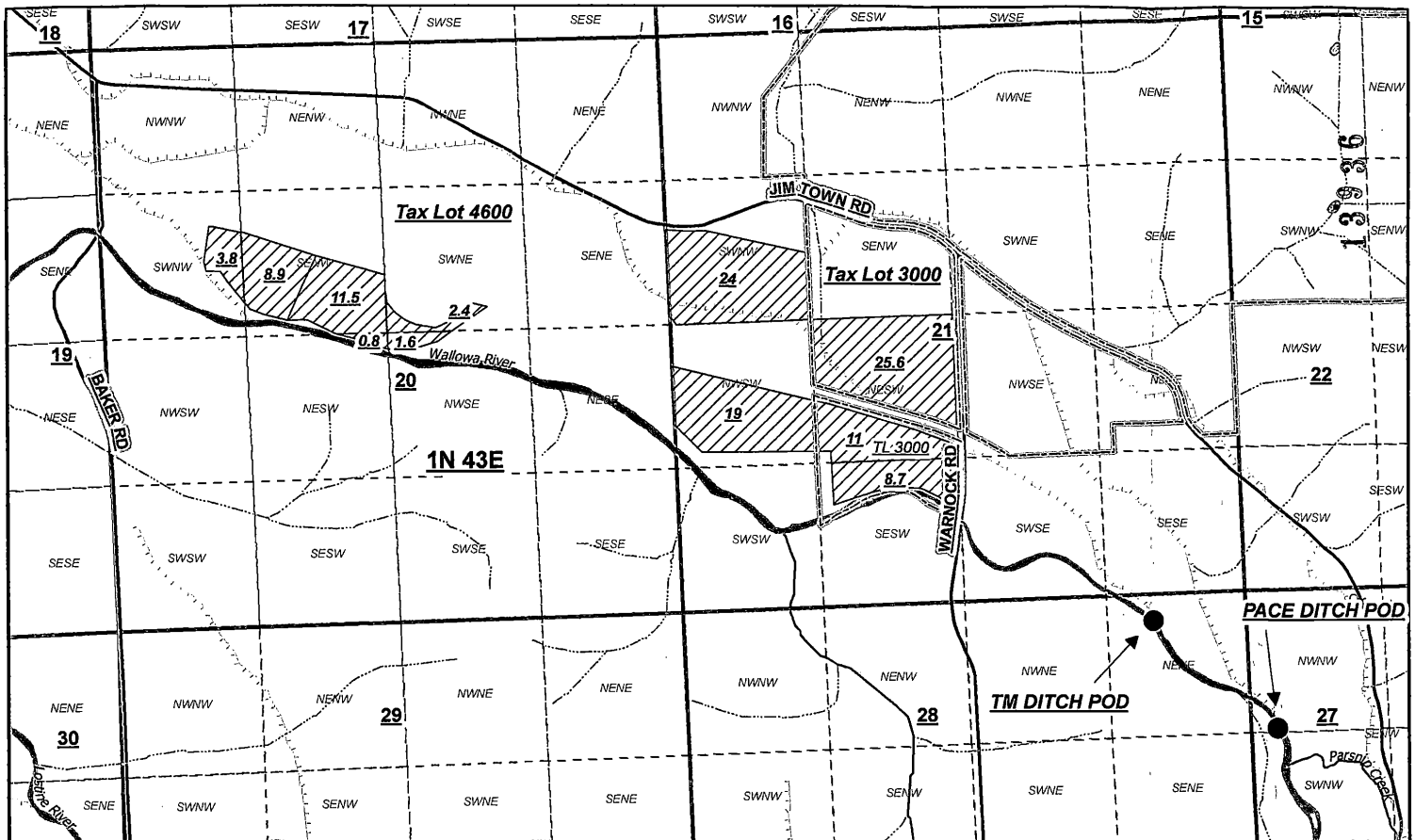

2022 Temp Transfer - "TO" LANDS

Map Disclaimer:
 This product is for informational purposes
 and may not have been prepared for, or be suitable
 for legal, engineering, or surveying purposes. Users of
 this information should review or consult the
 primary data and information sources to ascertain
 the usability of the information.
 This map is not intended to display property lines

Disclaimer: This listing is the result of a manual search of the records of the Watermaster's Plat Cards and the
 WRSIS database. The listing has not been field checked. That a right is of record is no guarantee that it has not
 been abandoned under the conditions of ORS 540.610. The plat card records of listed by the 40.0 acre quarter-
 quarter within a section. If the water right listed within a quarter-quarter is on more than one tax lot, this office has
 not identified that water rights for each tax lot - only a survey could accurately depict how much of the water rights
 are on each tax lot.

TO LANDS

RECEIVED
 FEB 25 2022

OWRD

1:15,840



**District 7
 Watermaster**