

Temporary Transfer - Kuenzi - Cert. 55131 & 83999 - To

Township 6S, Range 2W, W.M.

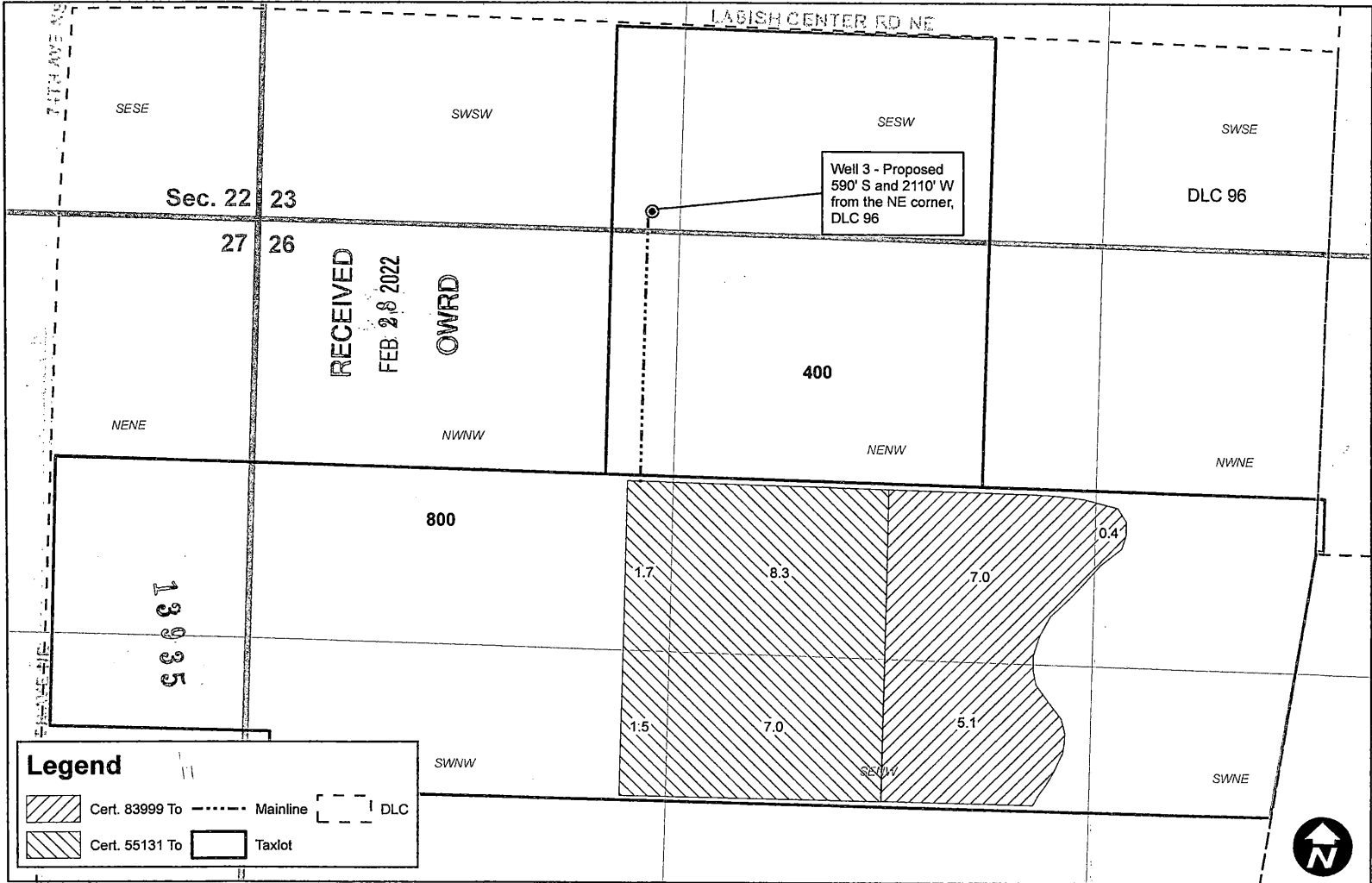

T.6S., R.2W., W.M.

RECEIVED

JUL 03
JUN 29 1989

WATER RESOURCES DEPT.
LEM, OREGON

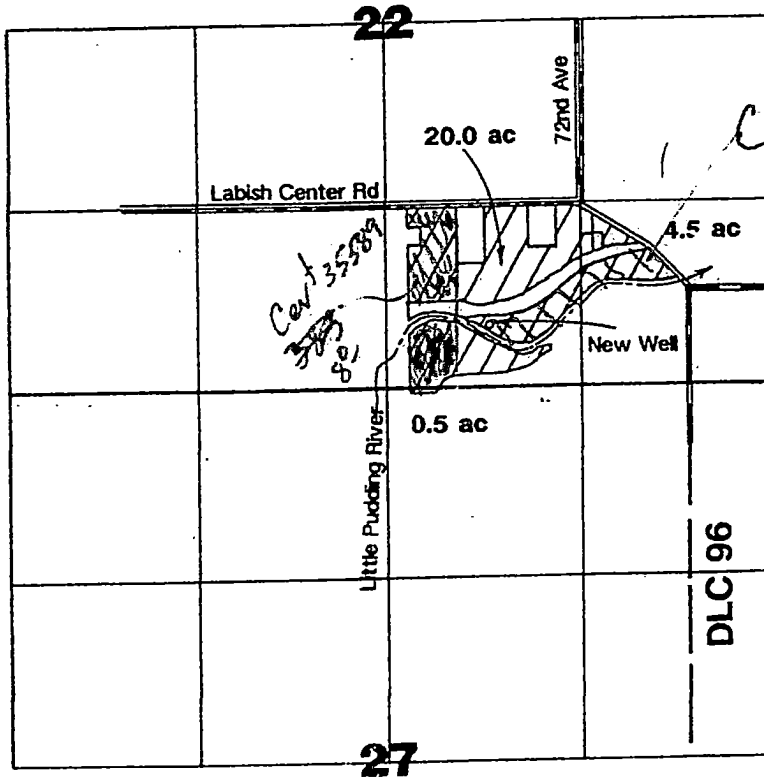

RECEIVED

FEB 28 2022

OWRD

1" = 1320'



Area to be irrigated

New well located 240'S & 1400'W from NW cor. DLC 96.

Dale Kuenzi
Application Map

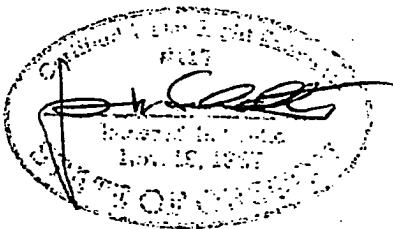

Application No. 611943
Permit No. G11493

NOTE: Map is for purpose of identifying location of water right and has no intent to dimension or locate property ownership lines.

13935

