

MAP TO ACCOMPANY APPLICATION TO CHANGE POINT OF APPROPRIATION AND PLACE OF USE PERTAINING TO CERTIFICATE 41860 FOR MARTIN RANCHES, LP

RECEIVED
MAR 09 2022

TAX LOTS 2700 & 2800
IN TOWNSHIP 36 SOUTH, RANGE 11 EAST, W.M.
KLAMATH COUNTY, OREGON

OWRD

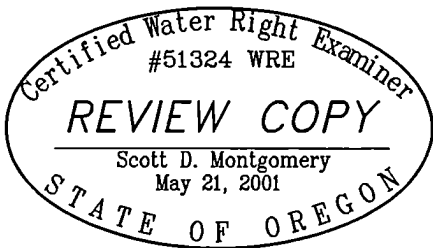
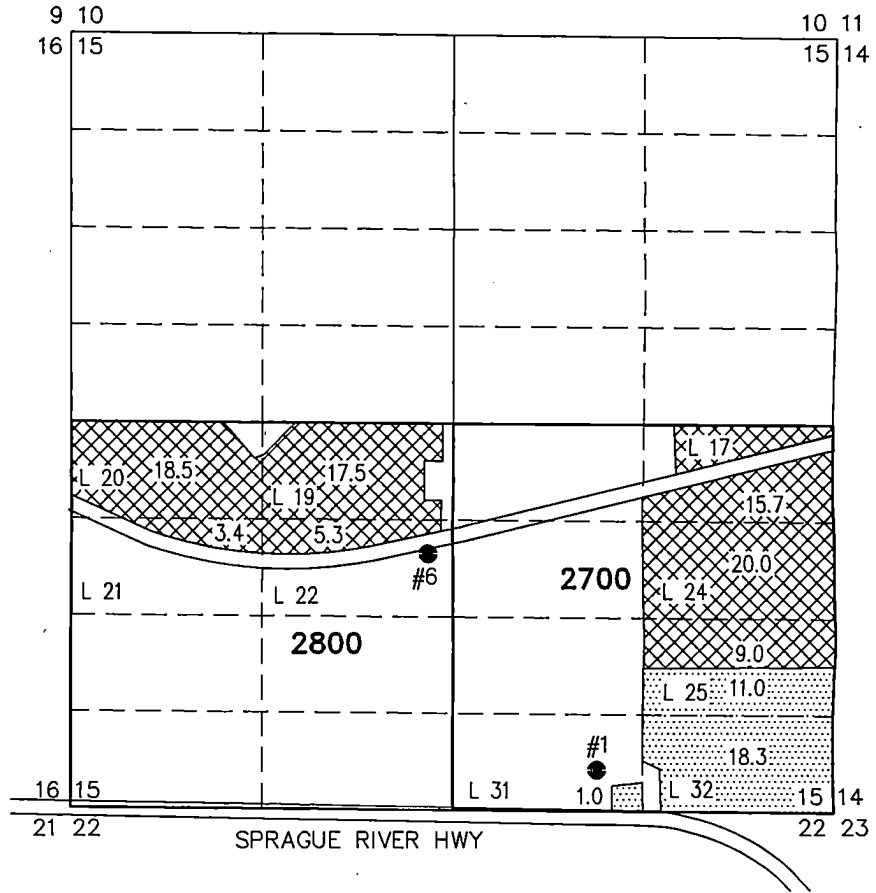

- WELL #1 (KLAM 1966) AUTHORIZED BY C41860, LOCATED 270 FEET NORTH AND 1620 FEET WEST FROM THE SE CORNER OF SECTION 15.
- WELL #6 (KLAM 1965) AUTHORIZED BY C20319, LOCATED 720 FEET SOUTH AND 200 FEET WEST FROM THE C 1/4 CORNER OF SECTION 15.

RENEWAL DATE: 12/31/2022

 44.7 ACRES IR FROM WELL #6, AS SHOWN FROM C 41860 (30.3 ACRES REMAIN).

THIS MAP IS FOR THE PURPOSE OF LOCATING A WATER RIGHT ONLY AND HAS NO INTENT TO PROVIDE LEGAL DIMENSIONS OR THE LOCATION OF PROPERTY LINES.

PROJECT No. 21-055	<p>ALL POINTS ENGINEERING & SURVEYING, INC.</p>  <p>P.O. BOX 767 TERREBONNE, OREGON 97760 (541) 548-5833 PH Scott@APEandS.com www.APEandS.com</p>
<p>PREPARED AT THE REQUEST OF: MARTIN RANCHES, LP 2021 STATE HWY 88 IONE, CA 95640</p>	