

**T27S R18E, WM,
LAKE COUNTY, OR**

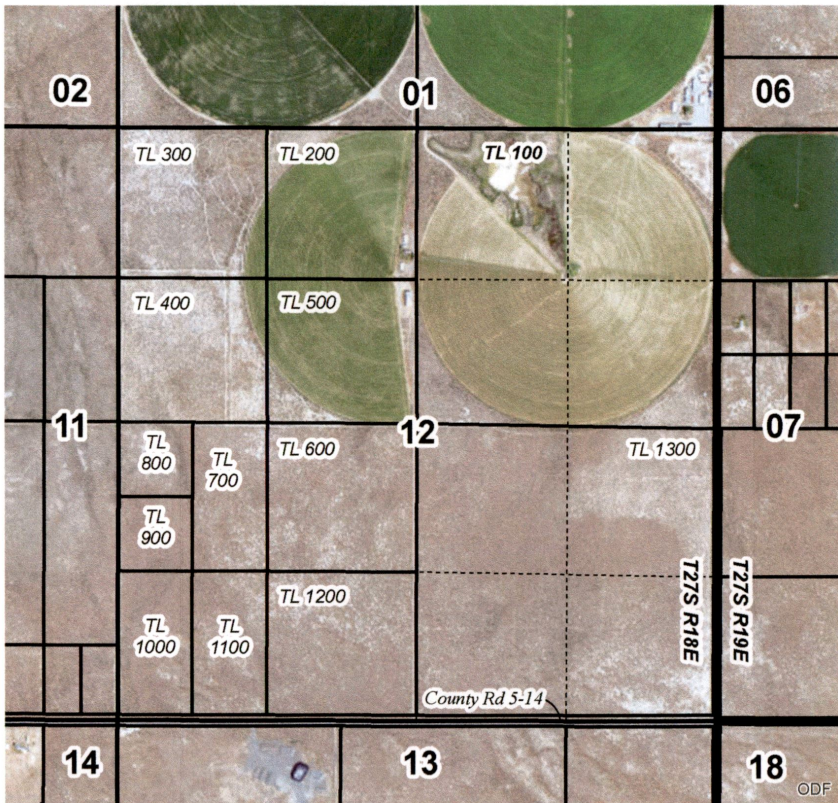
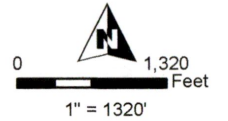

RECEIVED

MAR 22 2022

OWRD



**"OREGONAERIAL2020" ESRI IMAGERY
FLOWERREE**

Date: 2/28/2022

C-64243

This map is not intended
to provide legal dimensions
or locations of property
ownership lines.

WATER RIGHT SERVICES, LLC

PO BOX 1830, BEND, OR 97709

WWW.OREGONWATER.US 541-389-2837

johnshort@usa.com

CCB # 197121

**T26S R18E, WM,
LAKE COUNTY, OR**

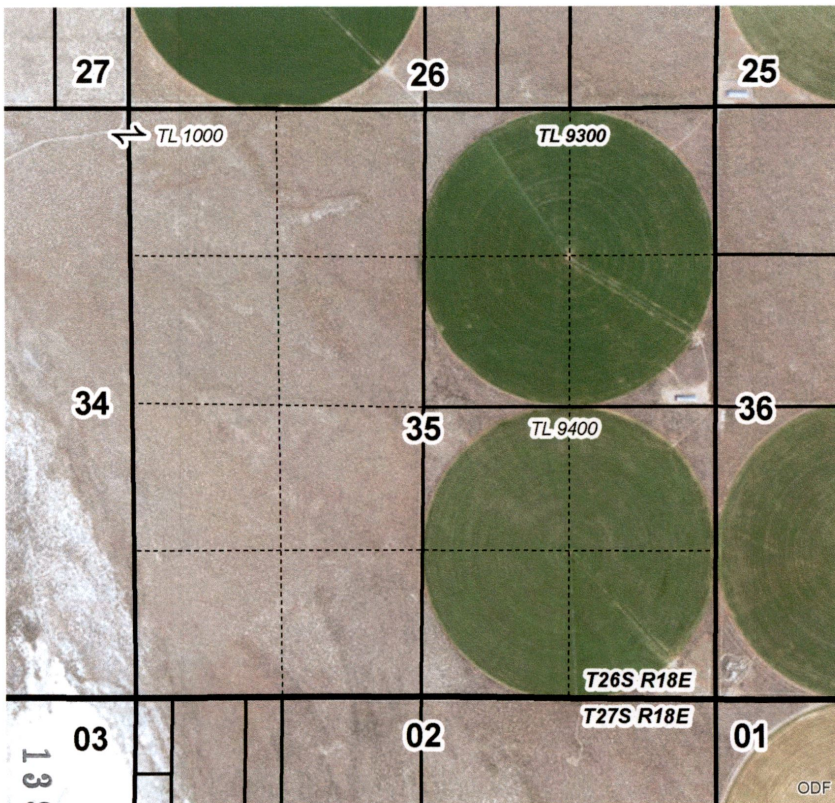
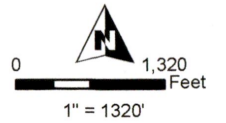

RECEIVED

MAR 22 2022

OWRD



**"OREGONAERIAL2020" ESRI IMAGERY
FLOWERREE**

Date: 2/28/2022

C-76469

This map is not intended
to provide legal dimensions
or locations of property
ownership lines.

WATER RIGHT SERVICES, LLC

PO BOX 1830, BEND, OR 97709

WWW.OREGONWATER.US 541-389-2837

johnshort@usa.com

CCB # 197121

**T27S R18E, WM,
LAKE COUNTY, OR**

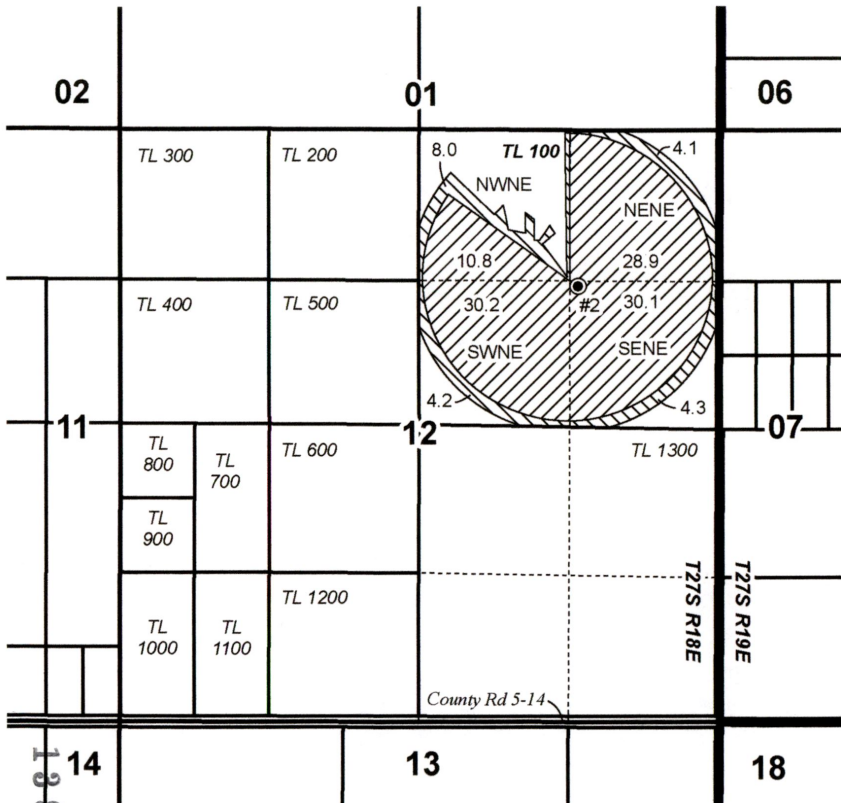
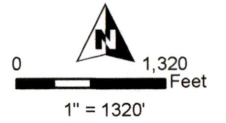

- Well
- POU IR C-64243 6/11/1980 "NO CHANGE"
- POU IR C-64243 6/11/1980 "OFF"
- Township
- Section
- Quarter Quarter
- Tax Lot

Well Location:
#2 (LAKE 3102): 1400' S, 1410' E of N 1/4 Cor Sec 12

RECEIVED
MAR 22 2022
OWRD



**TEMPORARY TRANSFER "OFF" MAP
FLOWERREE**

Date: 2/27/2022 C-64243

This map is not intended to provide legal dimensions or locations of property ownership lines.

WATER RIGHT SERVICES, LLC
PO BOX 1830, BEND, OR 97709
WWW.OREGONWATER.US 541-389-2837
johnshort@usa.com CCB # 197121

13049

**T26S R18E, WM,
LAKE COUNTY, OR**

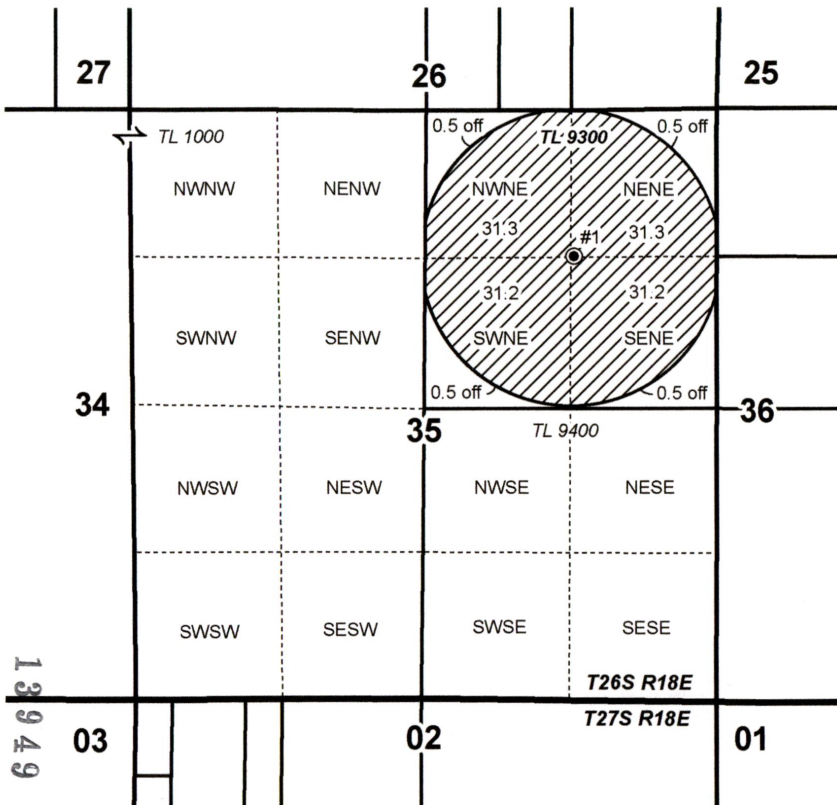
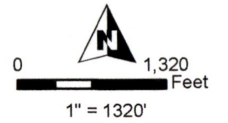

- Well
- Township
- Section
- Quarter Quarter
- Tax Lot
- POU IR C-76469 8/27/1980 "NO CHANGE"
- POU IR C-76469 8/27/1980 "OFF"

Well Locations:

#1 (LAKE 698): 1260' S, 1300' W of NE Cor Sec 35

RECEIVED

MAR 22 2022

OWRD



**TEMPORARY TRANSFER "OFF" MAP
FLOWERREE**

Date: 2/25/2022

C-76469

This map is not intended to provide legal dimensions or locations of property ownership lines.

WATER RIGHT SERVICES, LLC

PO BOX 1830, BEND, OR 97709

WWW.OREGONWATER.US 541-389-2837

johnshort@usa.com

CCB # 197121

**T26S R18E, WM,
LAKE COUNTY, OR**

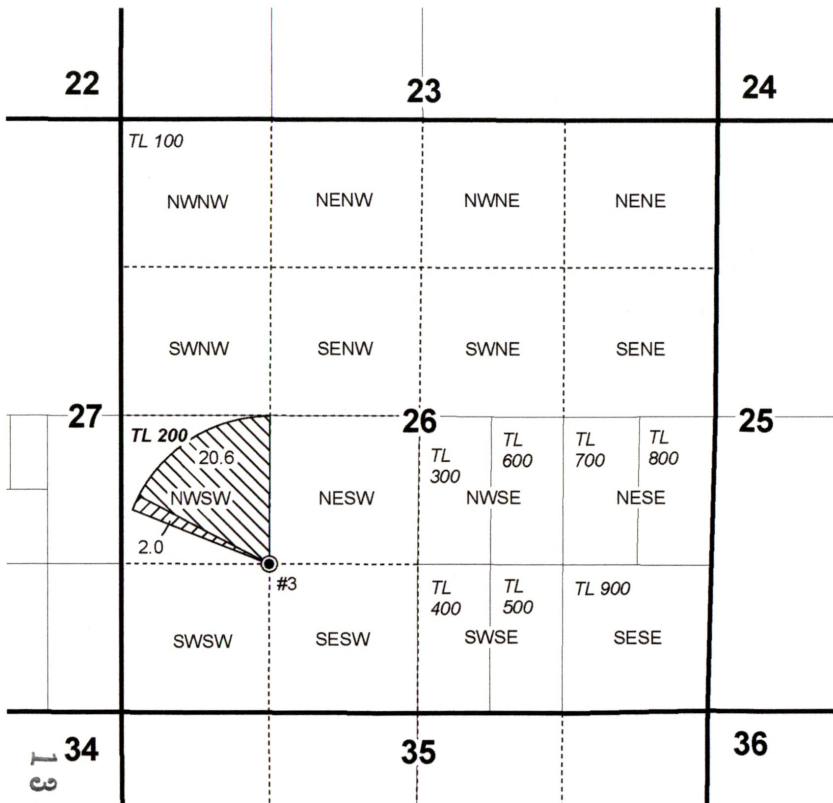
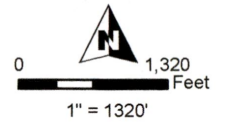

- Well
- POU IR C-64243 6/11/1980 "ON"
- POU IR C-76469 8/27/1980 "ON"
- Quarter Quarter
- Section
- Quarter Quarter
- Tax Lot

Well Location:
#3 (LAKE 52587 / L-115912): 1327' S, 1335' E of W 1/4 Cor Sec 26

13949

RECEIVED

MAR 22 2022

OWRD



**TEMPORARY TRANSFER "ON" MAP
FLOWERREE**

Date: 2/27/2022

C- 64243 & C-76469

This map is not intended
to provide legal dimensions
or locations of property
ownership lines.

WATER RIGHT SERVICES, LLC

PO BOX 1830, BEND, OR 97709

WWW.OREGONWATER.US 541-389-2837

johnshort@usa.com

CCB # 197121