

Kauer Farms Temporary Transfer 2022

T. 4 & 5 S., R. 4 W., W.M.

FROM Lands

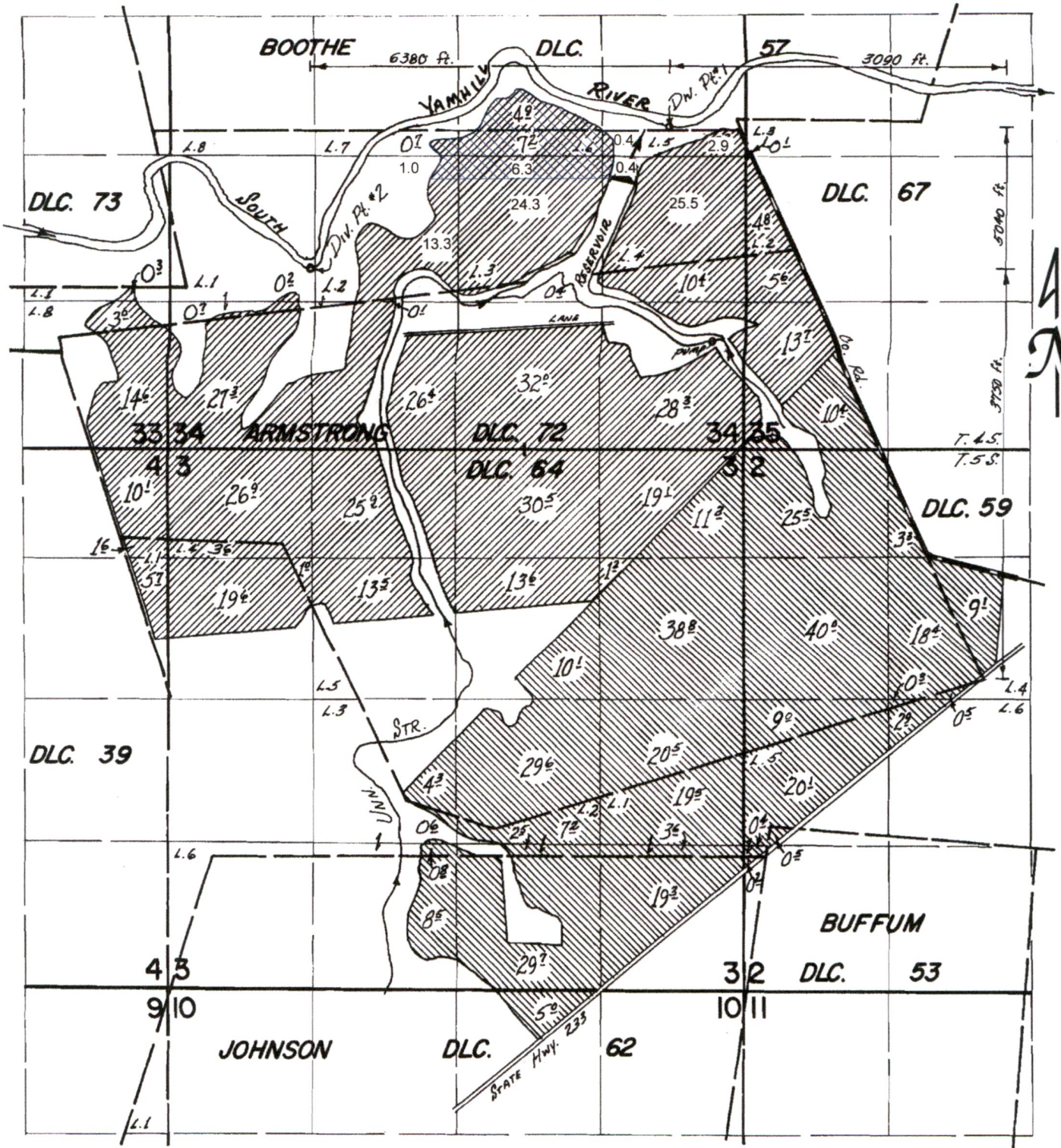

FINAL PROOF SURVEY

UNDER

Application No. 40809 / 39365 Permit No. 30405 / 29408

IN NAME OF

RAYMOND C. KAUER

Surveyed May 16 1973, by D. Norey

Scale: 1" = 1320'

RECEIVED

MAR 31 2022

13962 OWRD

Legend



POU involved in this Temporary Transfer



POU not involved in this Temporary Transfer



POU not involved in this Temporary Transfer

Township 4 S Range 4 W Sections 34, 35 W.M

Temporary Transfer for Kauer Farms - 2022

THIS MAP WAS PREPARED FOR ASSESSMENT PURPOSE ONLY

TO Lands

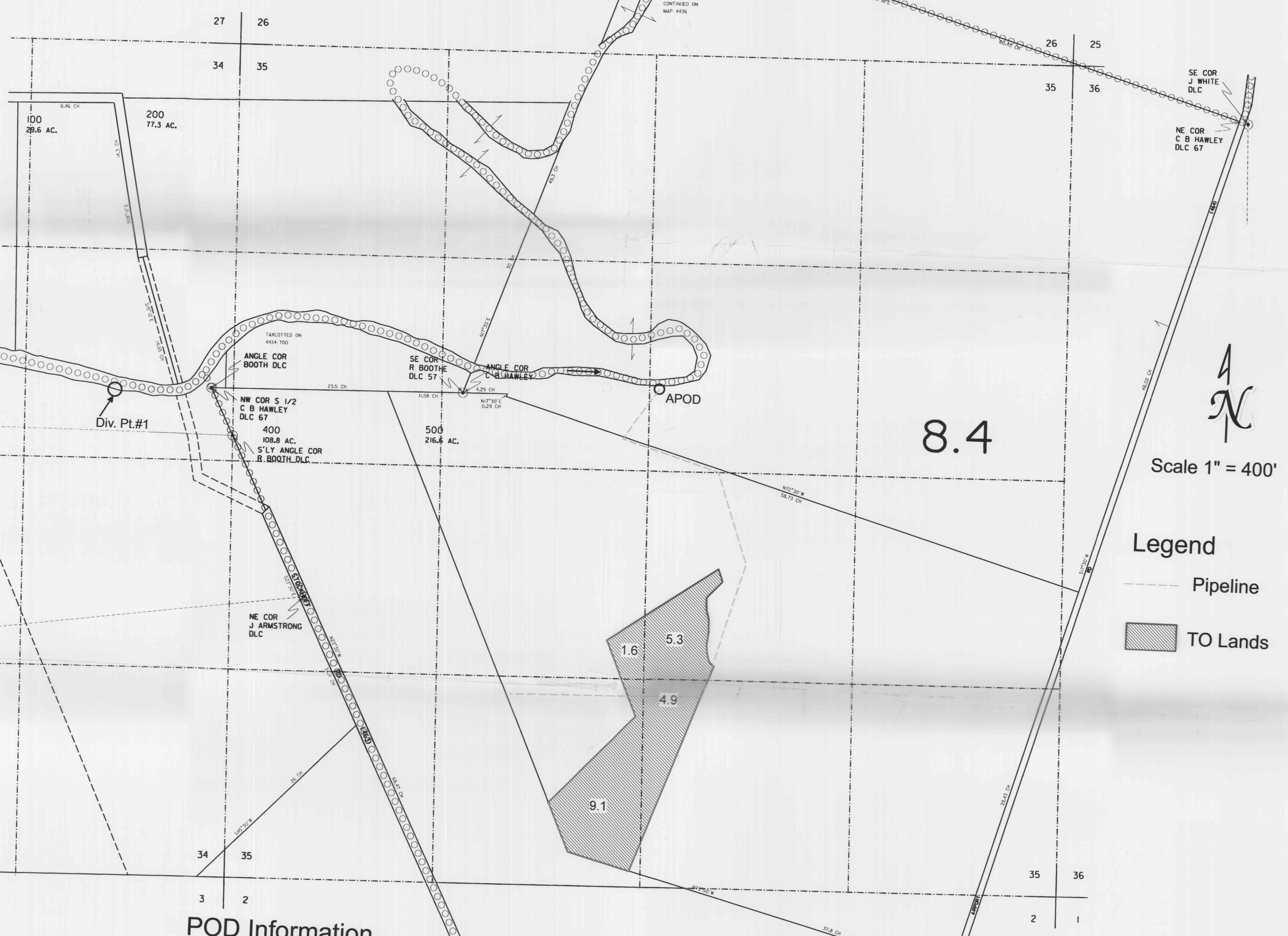

POD Information

Div. PT.#1 - SE NE, as projected within DLC 57, No. 2 - Lot 1, Section 34,
 T 4 S, R 4 W, W.M., 5040' North and 3090' West from SE corner DLC 64
 APOD - SE NW, as projected within DLC 67, Section 35,
 T 4 S, R 4 W, W.M., 550' North and 1490' East from SW Corner, Lot 3, Section 35

Legend

- Pipeline
- TO Lands

RECEIVED
 MAR 31 2022
 OWRD

29681

THIS MAP WAS PREPARED FOR
ASSESSMENT PURPOSE ONLY

SECTION 34 T4S R4W W.M.
YAMHILL COUNTY
1" = 400'

4 4 34

CANCELLED

28 | 27
33 | 34

SEE MAP 4 4 27

27 | 26
34 | 35

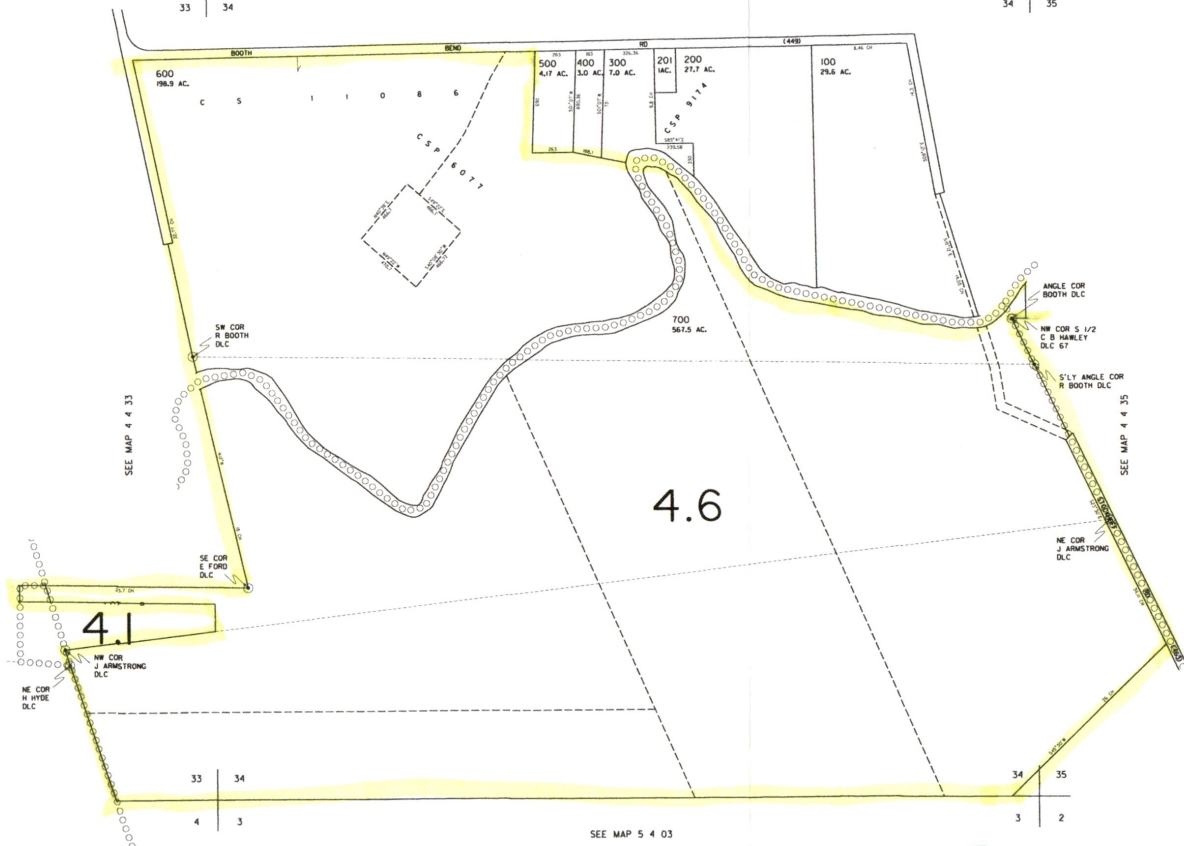

RECEIVED
MAR 31 2022
OWRD

4 4 34