

**T14S R15E, WM,
CROOK COUNTY, OR**

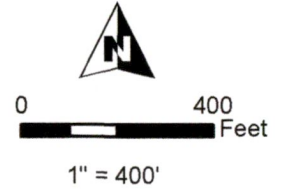

- Well & Meter
- POU Industrial Use 0.5 CFS "OFF"
- Section
- Quarter Quarter
- Tax Lot

WELL LOCATION:

Well #2 (CROO 50577 / L-20397):
40' S, 600' W of N 1/4 Cor Sec 23



RENEWAL DATE 12/31/2022

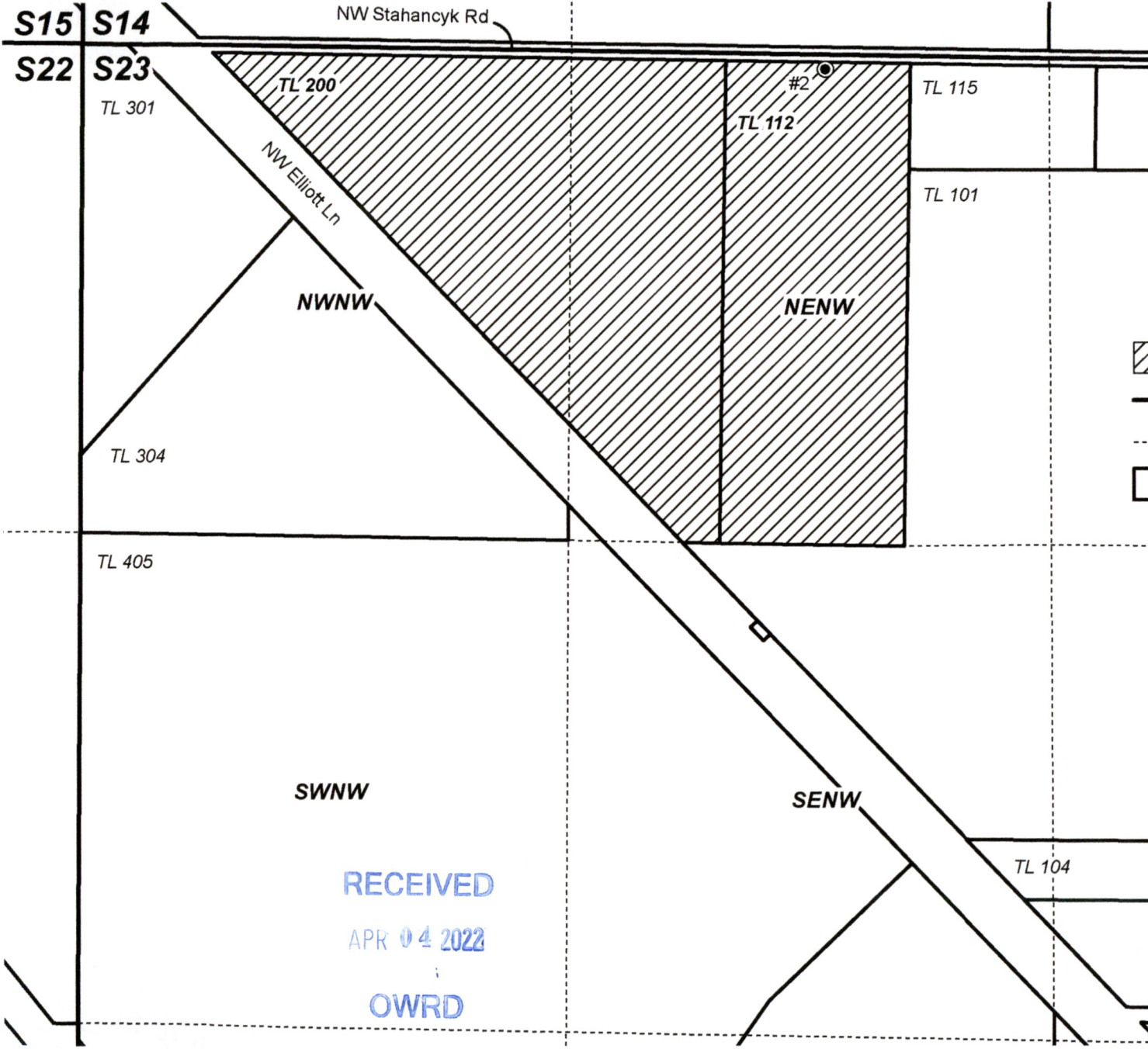

RECEIVED
APR 04 2022
OWRD

**PERMANENT TRANSFER "OFF" MAP
SAM STAFFORD**

Ap G-14725 Cert: 96129 Priority 4/16/1998

Date: 3/23/2022

This map is not intended
to provide legal dimensions
or locations of property
ownership lines.

WATER RIGHT SERVICES, LLC
PO BOX 1830, BEND, OR 97709
WWW.OREGONWATER.US CCB # 197121
johnshort@usa.com 541-389-2837

T13S R13E, WM
JEFFERSON COUNTY, OREGON



0 1,320 Feet
1" = 1,320'

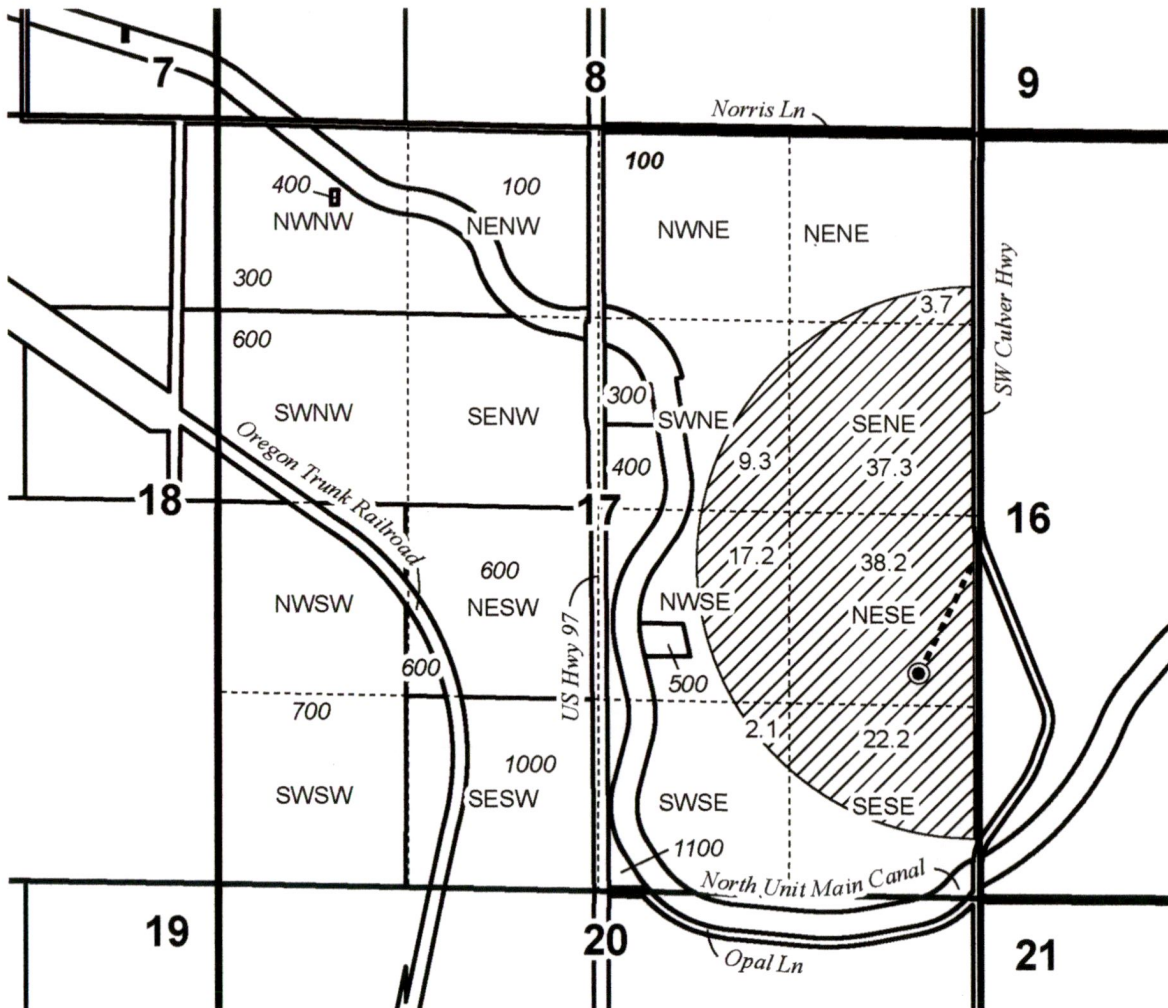

- Well "ON"
- Pipeline
- POU NU "ON" 0.5 CFS
- Section
- Tax Lot
- Quarter Quarter

WELL (JEFF 50730 / L-34652) LOCATION:
1080' S, 410' W of E 1/4 Cor Sec 17

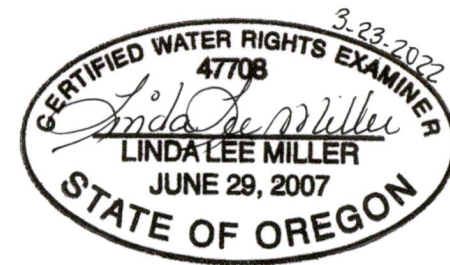

RECEIVED

RENEWAL DATE 12/31/2022

PERMANENT TRANSFER "ON" MAP
SAM STAFFORD

APR 04 2022

This map is not intended
to provide legal dimensions
or locations of property
ownership lines.

WATER RIGHT SERVICES, LLC
PO BOX 1830, BEND, OR 97709
WWW.OREGONWATER.US CCB # 197121
johnshort@usa.com 541-389-2837

Ap G-14725 Cert: 96129 Priority 4/16/1998

OWRD

Date: 3/23/2022