

RECEIVED

APR 11 2022





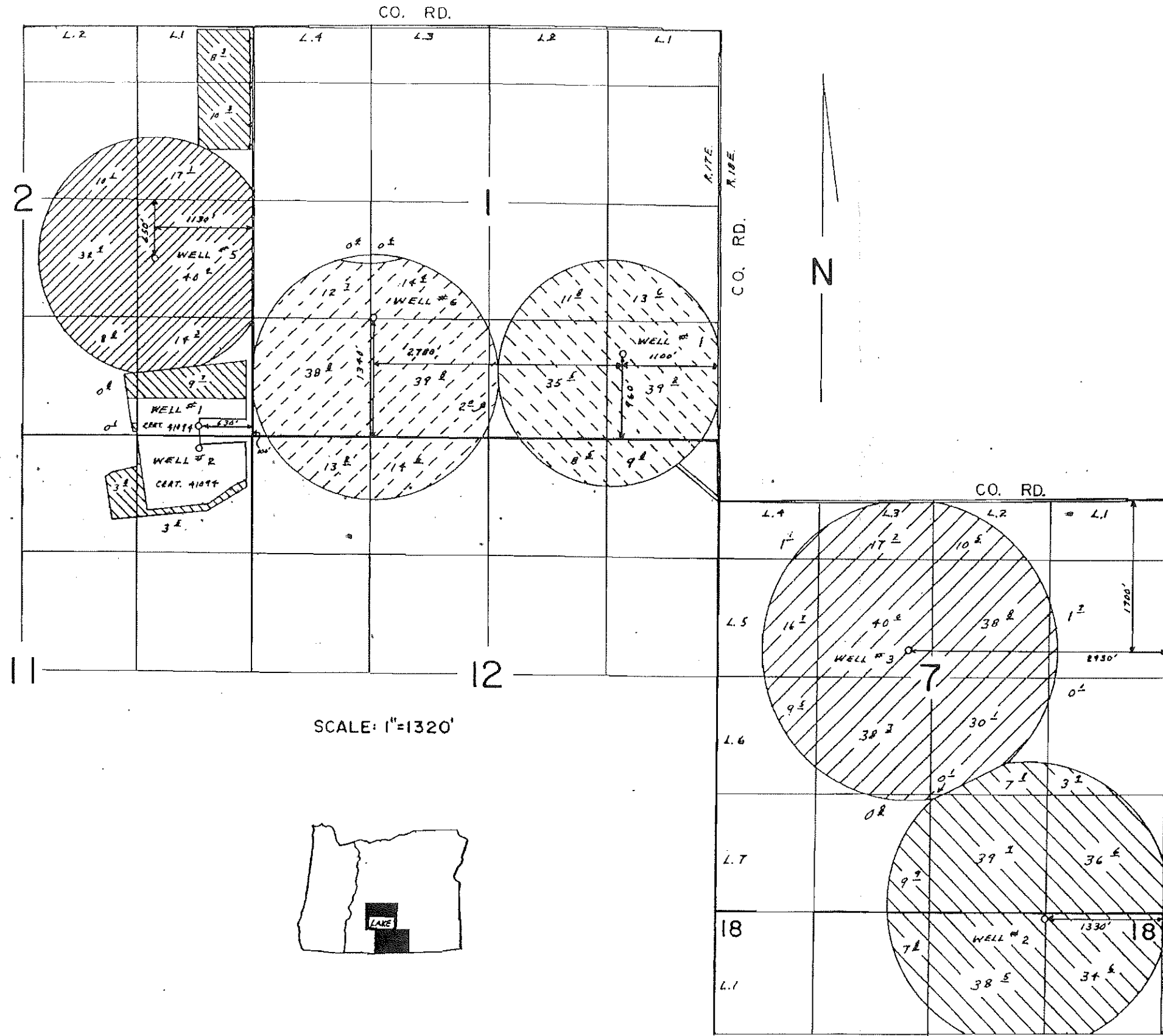

OWRD

	<i>N 89° 51' E</i>				
	30.32	80.32			80.14
	L a				
	40.61	a		a	
		80		160	
10.00					
	40.56				
		γ			8
	δ a	a		a	
30.00	40.57	10.		80	
	50.23 ±	20.00		10	
	<i>N 89° 48' E</i>				
	30.32	80.22			79.90
	L a				
	40.41				

13973

T.25 S., R.17 & 18 E., W.M.



-  G-9261 WELL #5
-  G-7841 WELL #1
-  G-6530 WELL #6
-  G-9261 WELL #1
-  G-9261 WELL #3
-  G-9261 WELL #2

FINAL PROOF SURVEY
UNDER

G-7043 G-6530
G-7174 G-7841
Application No. G-10068 Permit No. G-9261

IN NAME OF

DAVID & GALYN ROTH

Surveyed AUG. 31 19 88 by B. BISHOP

RECEIVED

APR 11 2022

OWRD

13973

1-19-89
d.c.

PTS 11-1988

KEEP IN FILE G-10068

MAP TO ACCOMPANY WATER RIGHT TRANSFER APPLICATION

FOR DANIEL ROTH

SECTIONS 3, 7 & 18, TOWNSHIP 25 SOUTH,
RANGE 18 EAST, W.M.
LAKE COUNTY, OREGON

TOWNSHIP 25 SOUTH,
RANGE 18 EAST, W.M.

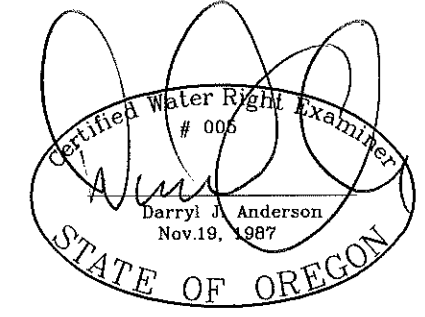
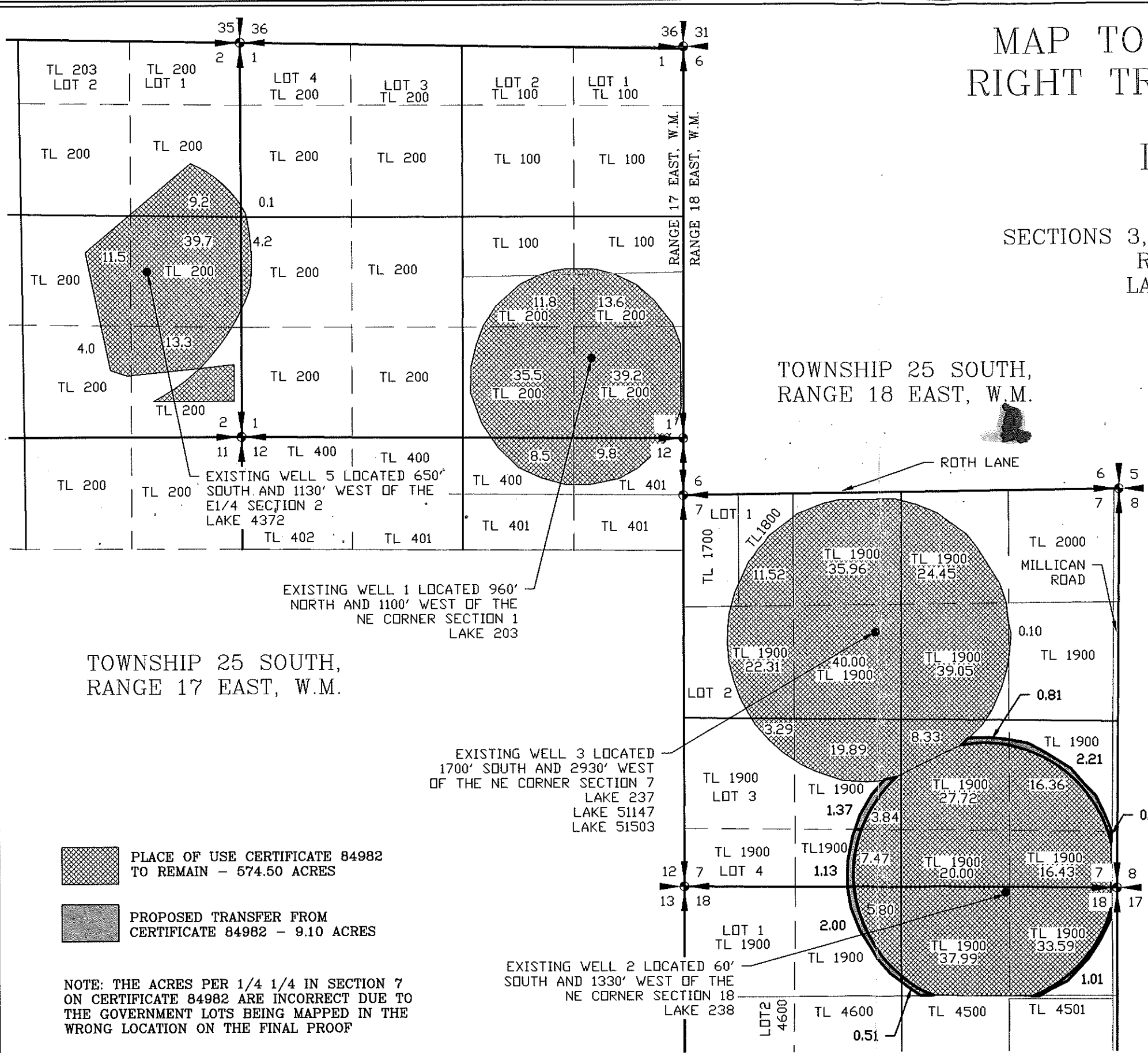

RENEWAL 12/31/23

LEGEND

- SECTION LINE
- 1/4 SECTION LINE
- 1/16 SECTION LINE
- TAXLOT LINE

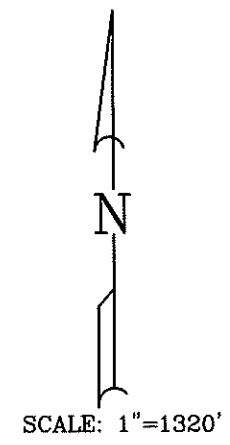

TRANSFER NO. _____

RECEIVED
APR 11 2022
OWRD

NOTE: PREPARATION OF THIS MAP IS FOR IDENTIFYING PROPOSED WATER RIGHTS ONLY. IT HAS NO INTENT TO PROVIDE LOCATIONS OR DIMENSIONS OF PROPERTY BOUNDARIES.

- PLACE OF USE CERTIFICATE 84982 TO REMAIN - 574.50 ACRES
- PROPOSED TRANSFER FROM CERTIFICATE 84982 - 9.10 ACRES

NOTE: THE ACRES PER 1/4 1/4 IN SECTION 7 ON CERTIFICATE 84982 ARE INCORRECT DUE TO THE GOVERNMENT LOTS BEING MAPPED IN THE WRONG LOCATION ON THE FINAL PROOF

REVISION	BY

ANDERSON ENGINEERING AND SURVEYING, INC.
 P.O. BOX 28
 LAKEVIEW, OREGON 97630
 (541) 947-4407/FAX: 947-2321
 WWW.ANDERSONENGINEERING.COM

FOR: DWIGHT ROTH
 P.O. BOX 107
 CHRISTMAS VALLEY, OR
 97641

MAP TO ACCOMPANY WATER RIGHT TRANSFER APPLICATION
SEC. 3, 7 & 18, T25S, R18E W.M.

DATE:	1/31/2022
SCALE:	1" = 1320'
DWG. BY:	R.C.
JOB:	2022-008
FILE:	2022-008
SHEET:	1 OF 3

13973

MAP TO ACCOMPANY WATER RIGHT TRANSFER APPLICATION

FOR
DANIEL ROTH

TOWNSHIP 25 SOUTH,
RANGE 18 EAST, W.M.

SECTIONS 3, 7 & 18, TOWNSHIP 25 SOUTH,
RANGE 18 EAST, W.M.
LAKE COUNTY, OREGON

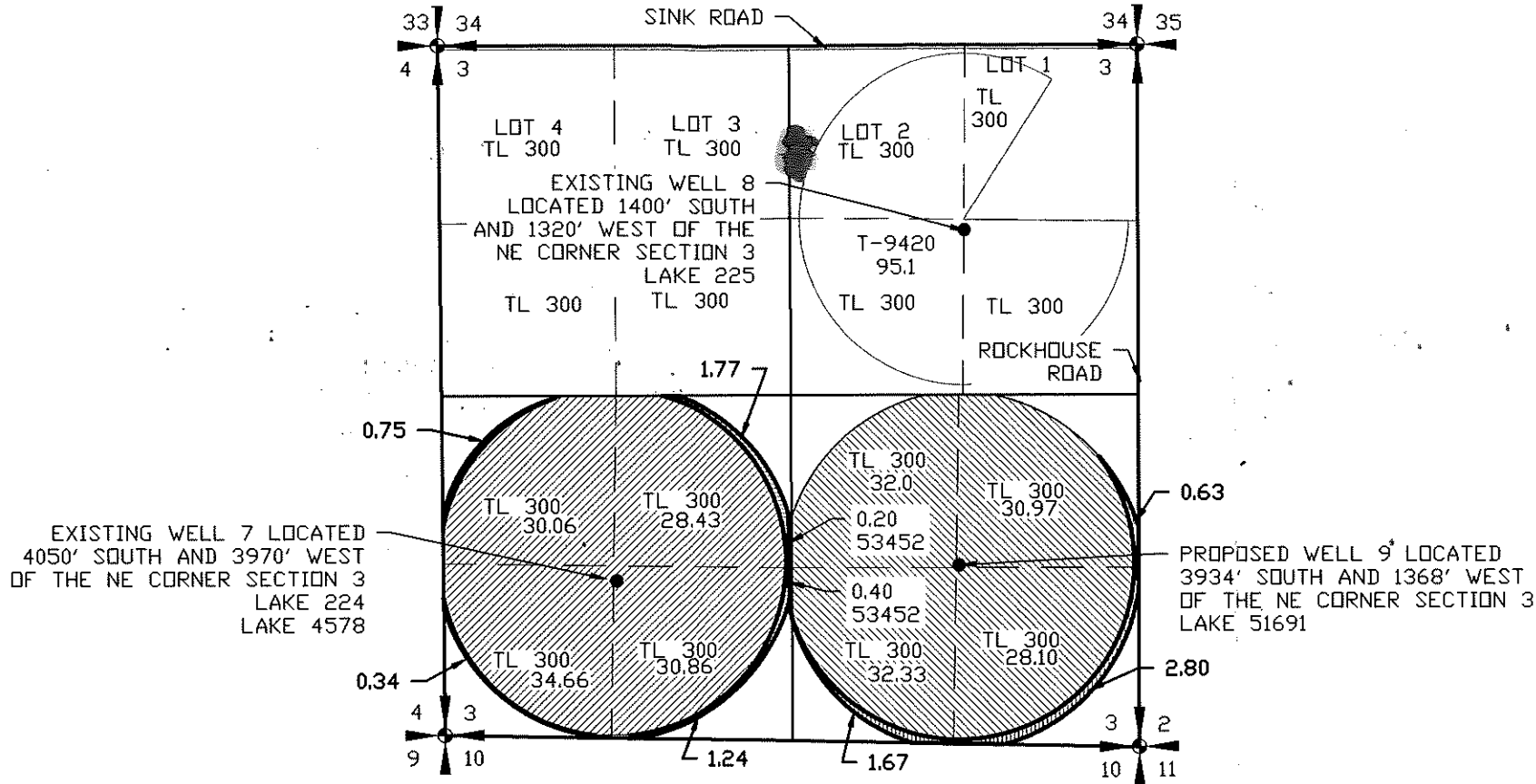

- | | | | |
|--|---|--|---|
| | PLACE OF USE CERTIFICATE 53450 TO REMAIN - 124.00 ACRES | | PROPOSED TRANSFER FROM CERTIFICATE 53450 - 4.10 ACRES |
| | PLACE OF USE CERTIFICATE 53452 TO REMAIN, CHANGE POA - 124.00 ACRES | | PROPOSED TRANSFER FROM CERTIFICATE 53452 - 5.10 ACRES |

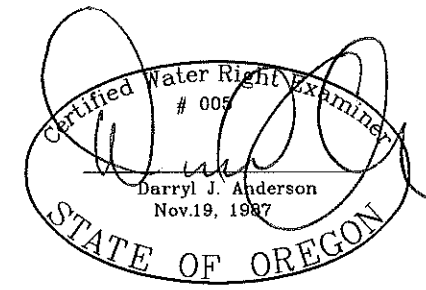

RENEWAL 12/31/23

LEGEND

- SECTION LINE
- 1/4 SECTION LINE
- 1/16 SECTION LINE
- TAXLOT LINE

TRANSFER NO. _____

RECEIVED

APR 11 2022

OWRD

NOTE:
PREPARATION OF THIS MAP IS FOR IDENTIFYING PROPOSED WATER RIGHTS ONLY. IT HAS NO INTENT TO PROVIDE LOCATIONS OR DIMENSIONS OF PROPERTY BOUNDARIES.

REVISION	BY

ANDERSON ENGINEERING AND SURVEYING, INC.
P.O. BOX 28
LAKEVIEW, OREGON 97630
(541) 947-4407/FAX: 947-2321
WWW.ANDERSONENGINEERING.COM

FOR:
DWIGHT ROTH
P.O. BOX 107
CHRISTMAS VALLEY, OR
97641

MAP TO ACCOMPANY WATER
RIGHT TRANSFER APPLICATION
SEC. 3, 7 & 18, T25S, R18E W.M.

DATE:	1/31/2022
SCALE:	1" = 1320'
DWG. BY:	R.C.
JOB:	2022-008
FILE:	2022-008
SHEET:	2 OF 3

MAP TO ACCOMPANY WATER RIGHT TRANSFER APPLICATION FOR DANIEL ROTH

SECTIONS 3, 7 & 18, TOWNSHIP 25 SOUTH,
RANGE 18 EAST, W.M.
LAKE COUNTY, OREGON

TOWNSHIP 25 SOUTH,
RANGE 18 EAST, W.M.

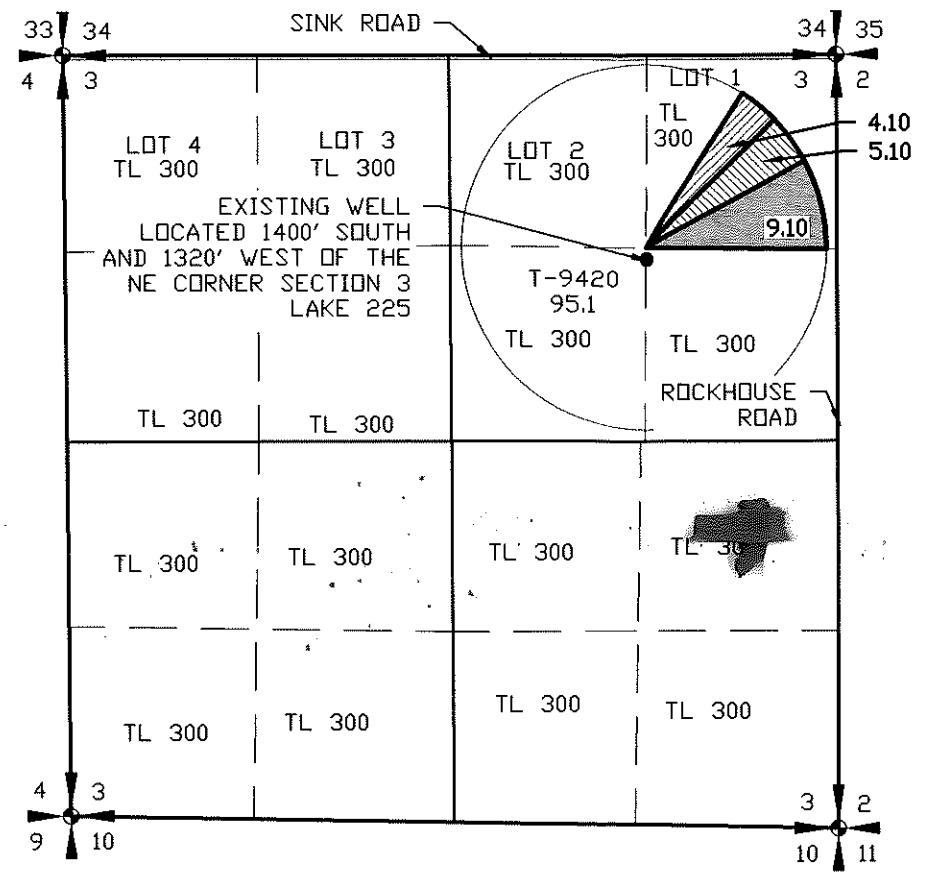

- PROPOSED PLACE OF USE FROM CERTIFICATE 53450 - 4.10 ACRES
- PROPOSED PLACE OF USE FROM CERTIFICATE 53452 - 5.10 ACRES
- PROPOSED PLACE OF USE FROM CERTIFICATE 84982 - 9.10 ACRES

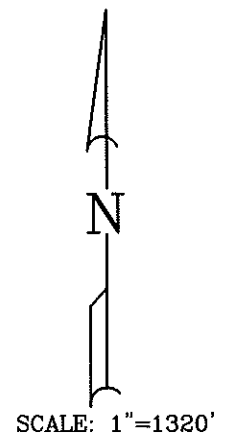
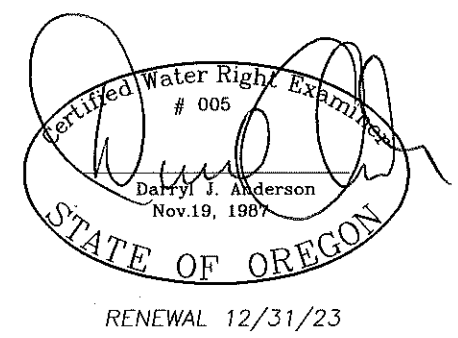

- LEGEND**
- SECTION LINE
 - 1/4 SECTION LINE
 - 1/16 SECTION LINE
 - TAXLOT LINE

TRANSFER NO.

RECEIVED
APR 11 2022

OWRD

NOTE:
PREPARATION OF THIS MAP IS FOR IDENTIFYING PROPOSED
WATER RIGHTS ONLY. IT HAS NO INTENT TO PROVIDE
LOCATIONS OR DIMENSIONS OF PROPERTY BOUNDARIES.

REVISION	BY

**ANDERSON ENGINEERING
AND SURVEYING, INC.**

P.O. BOX 28
LAKEVIEW, OREGON 97630
(541) 947-4407/FAX: 947-2321
WWW.ANDERSONENGINEERING.COM

FOR:
DWIGHT ROTH
P.O. BOX 107
CHRISTMAS VALLEY, OR
97641

**MAP TO ACCOMPANY WATER
RIGHT TRANSFER APPLICATION
SEC. 3, 7 & 18, T25S, R18E W.M.**

DATE:	1/31/2022
SCALE:	1" = 1320'
DWG. BY:	R.C.
JOB:	2022-008
FILE:	2022-008
SHEET:	3 of 3

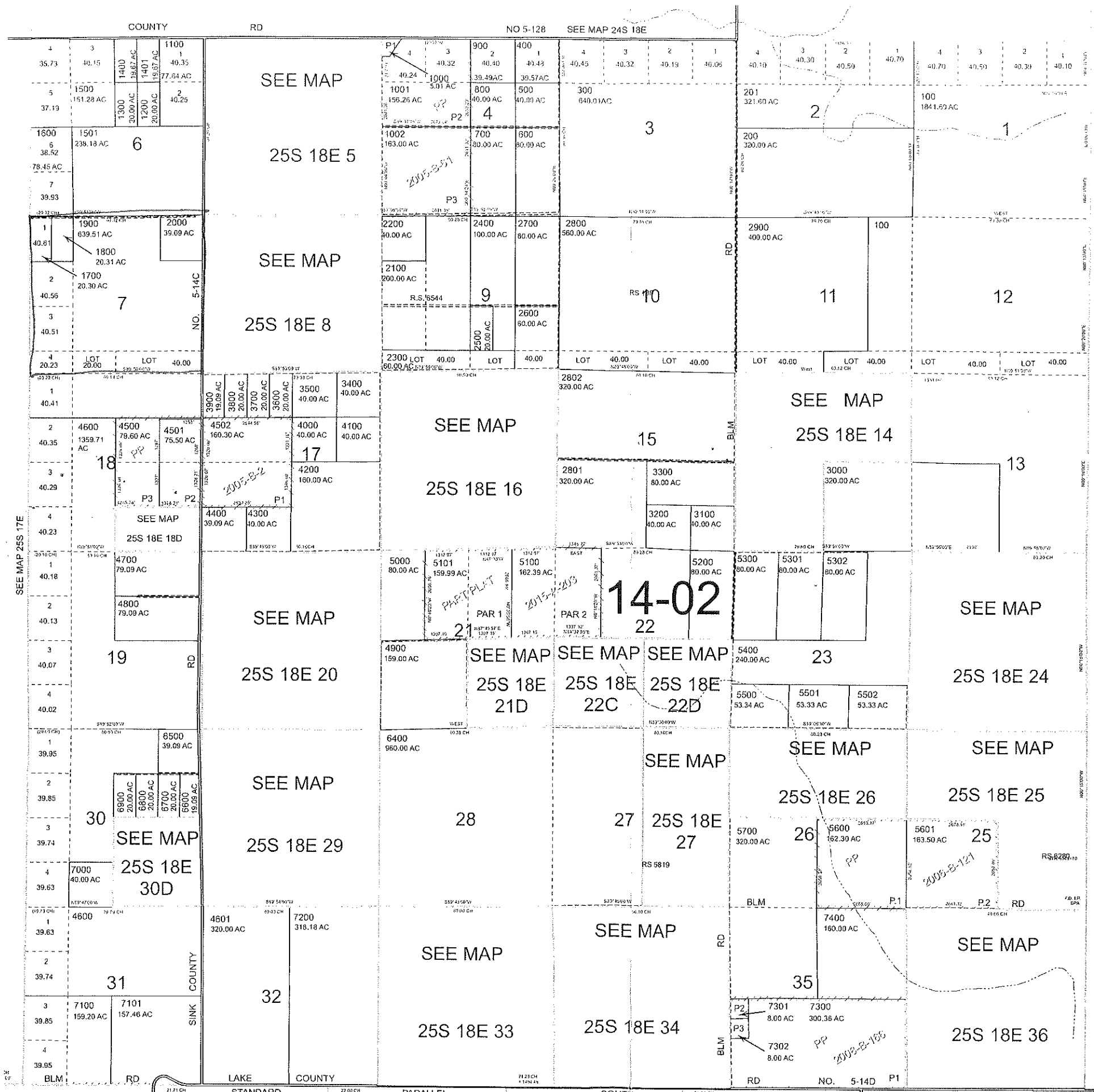

CANCELLED
1500A1
5800 THRU
6300

13973

RECEIVED
APR 11 2022
OWRD