

# T.1N. R.3E. Section 28, W.M.

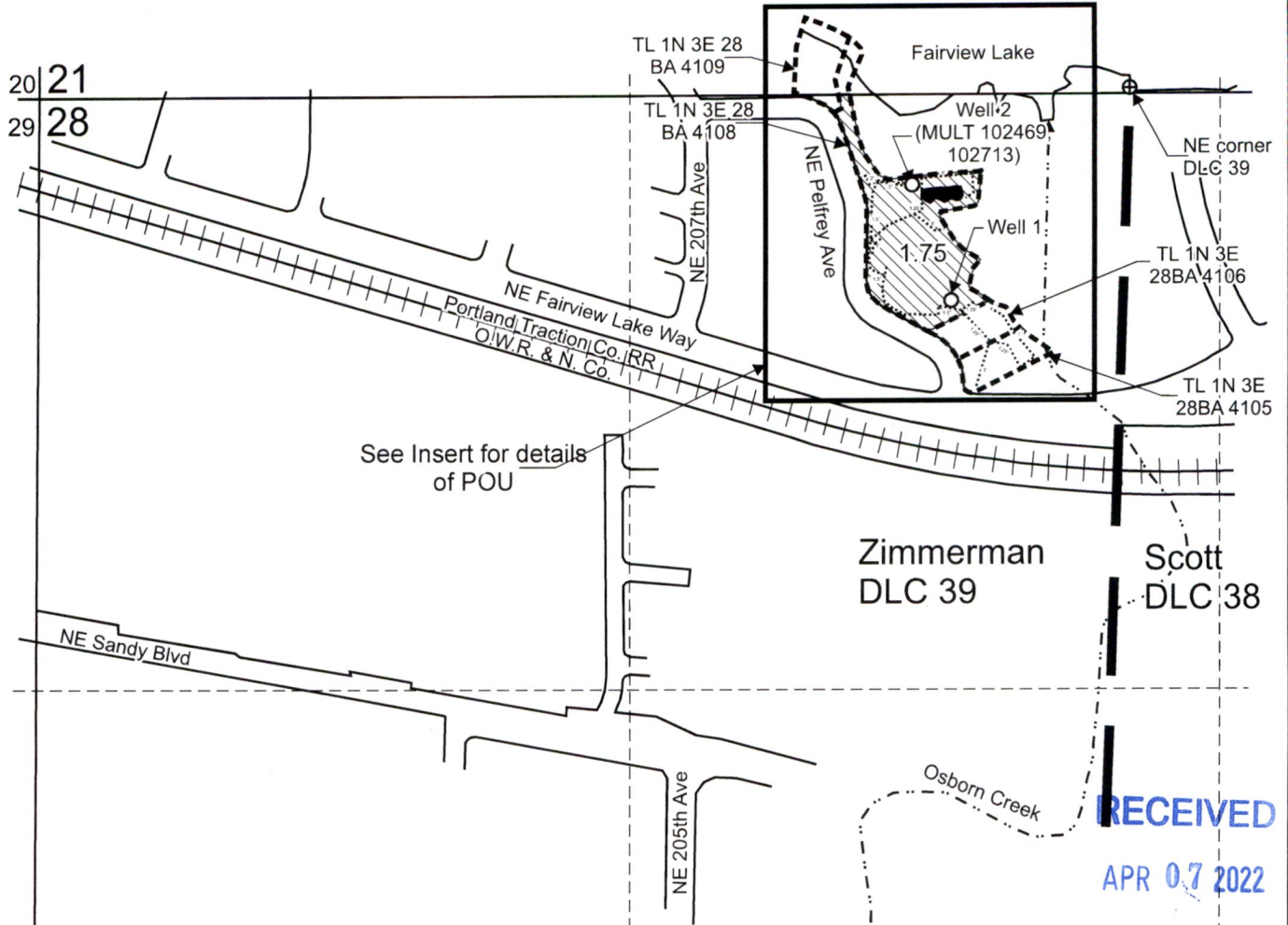





See Insert for details of POU

**RECEIVED**  
APR 07 2022

**OWRD**

Well 1 is located 475 feet south and 400 feet west from the NE corner, DLC 39.  
Well 2 (MULT 102469, 102713) is located 220 feet south and 390 feet west from the NE corner, DLC 39

 "From" Area (1.75 Acres) to be irrigated under Application G-17087, Permit G-16560, affected by this permit amendment

-  Tax lot boundary
-  Donation Land Claim boundary
-  Water main line

**CERTIFIED WATER RIGHT EXAMINER**  
85503  
*Doann Hamilton*  
**DOANN HAMILTON**  
MAY 10, 2012  
**STATE OF OREGON**  
EXPIRES: *June 30, 2023*

28

Scale: 1" = 400'

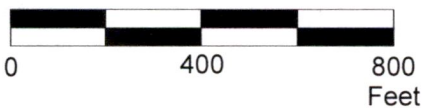

This map was prepared for the purpose of identifying the location of a water right only and is not intended to provide legal dimensions or location of property ownership lines.

"From" Permit Amendment Map  
Application G-17087, Permit G-16560

Lynnika K. Woods or Lynnika K. Pelfrey  
T.1N. R.3E. Section 28, W.M.

Pacific Hydro-Geology Inc.

03/2022

Woods G-17087COBUMap.cdr

APR 07 2022

# T.1N. R.3E. Section 28, W.M.



OWRD

EXPIRES: *July 30, 2023*

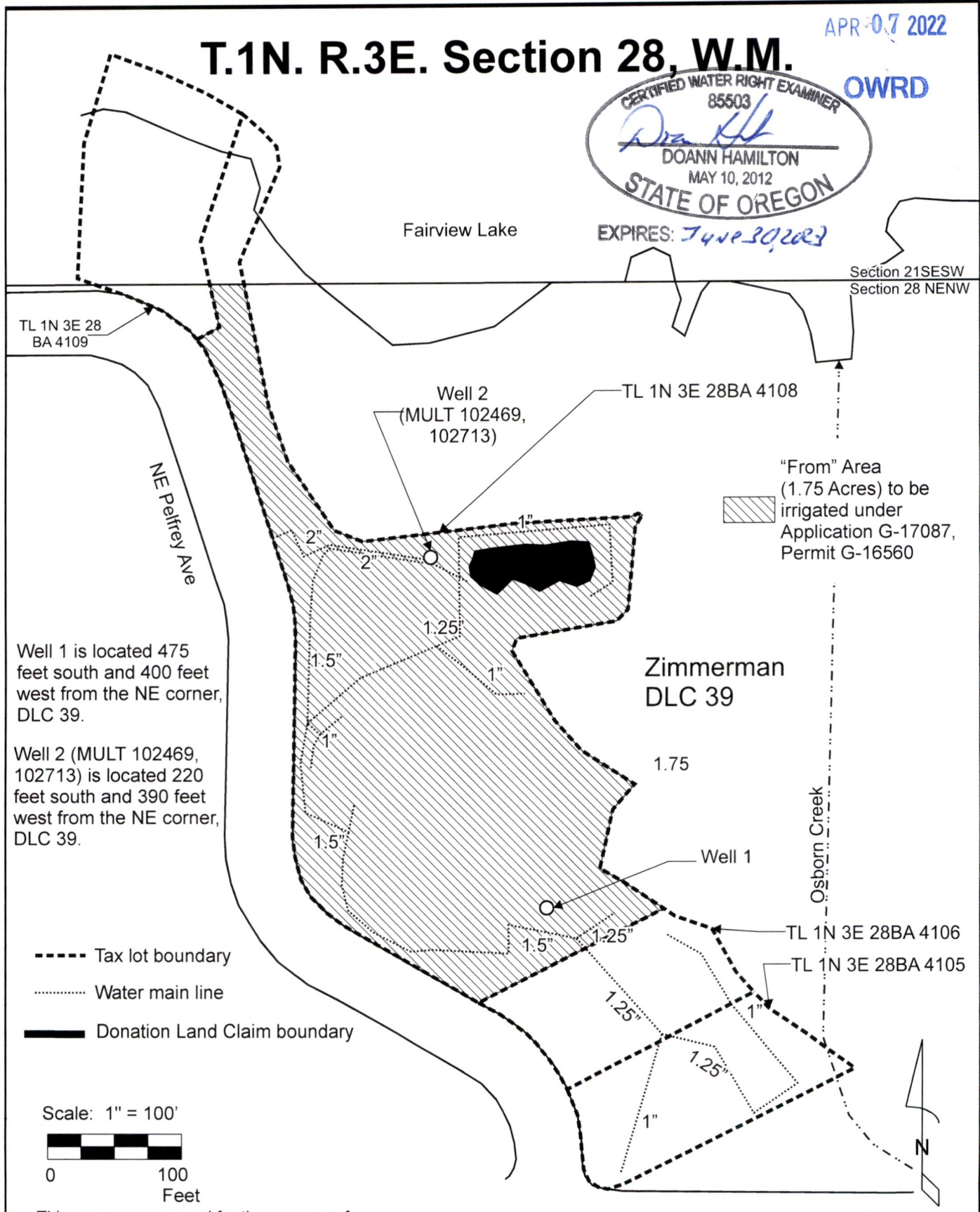

TL 1N 3E 28  
BA 4109

Fairview Lake

Section 21SESW  
Section 28 NENW

Well 2  
(MULT 102469,  
102713)

TL 1N 3E 28BA 4108

"From" Area  
(1.75 Acres) to be  
irrigated under  
Application G-17087,  
Permit G-16560

NE Pelfrey Ave

Well 1 is located 475  
feet south and 400 feet  
west from the NE corner,  
DLC 39.

Well 2 (MULT 102469,  
102713) is located 220  
feet south and 390 feet  
west from the NE corner,  
DLC 39.

Zimmerman  
DLC 39

1.75

Well 1

Osborn Creek

TL 1N 3E 28BA 4106

TL 1N 3E 28BA 4105

----- Tax lot boundary

..... Water main line

— Donation Land Claim boundary

Scale: 1" = 100'



This map was prepared for the purpose of  
identifying the location of a water right only and  
is not intended to provide legal dimensions or  
location of property ownership lines.

Insert Map for: "From" Permit Amendment Map  
Application G-17087, Permit G-16560

Lynnica K. Woods or Lynnica K. Pelfrey  
T.1N. R.3E. Section 28, W.M.

Pacific Hydro-Geology Inc.

03/2022

RECEIVED

APR 07 2022

# T.1N. R.3E. Section 28, W.M.

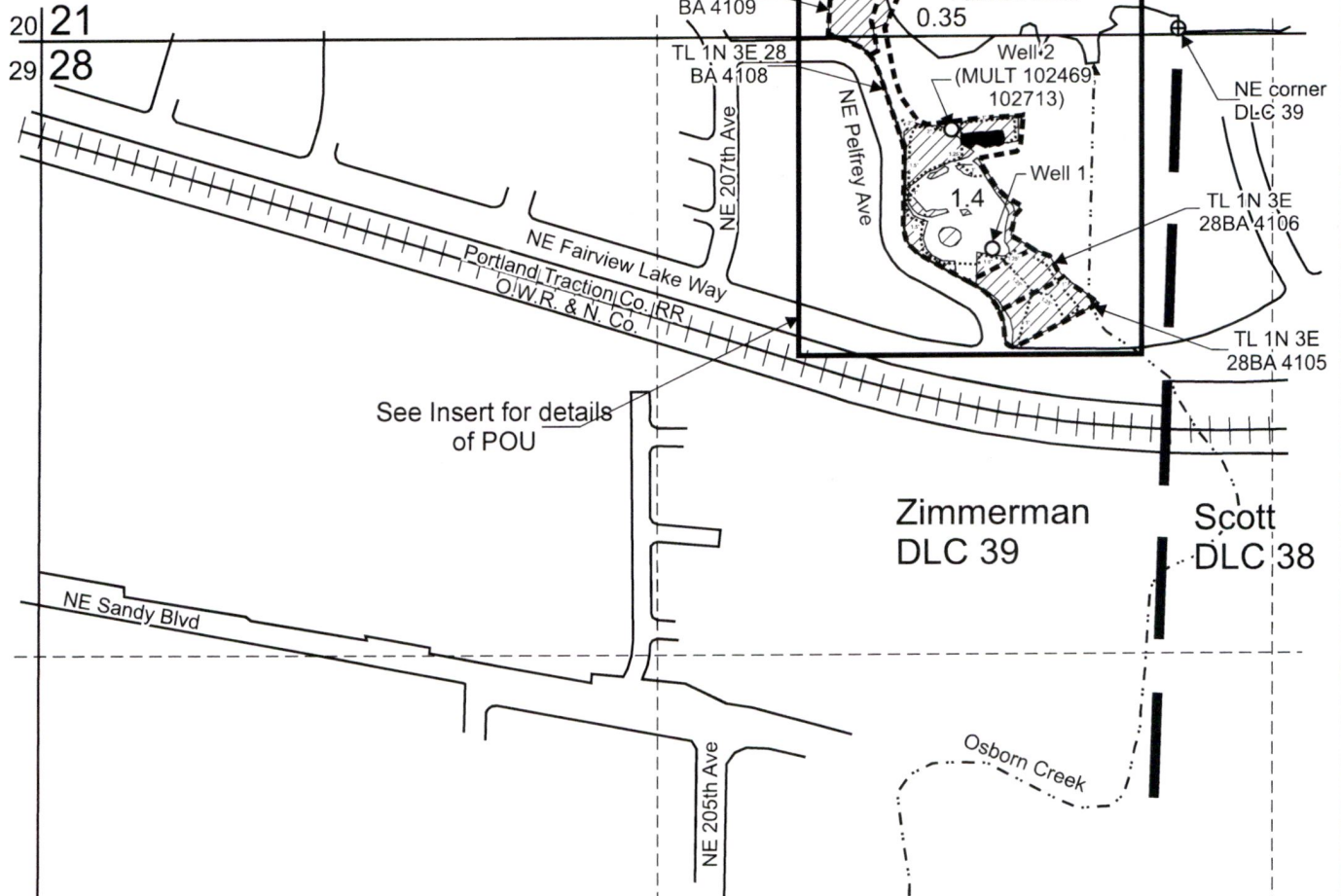

OWRD



See Insert for details of POU

Well 1 is located 475 feet south and 400 feet west from the NE corner, DLC 39.  
 Well 2 (MULT 102469, 102713) is located 220 feet south and 390 feet west from the NE corner, DLC 39

 "To" Area (1.75 Acres) to be irrigated under Application G-17087, Permit G-16560, affected by this permit amendment

-  Tax lot boundary
-  Donation Land Claim boundary
-  Water main line

  
 CERTIFIED WATER RIGHT EXAMINER  
 85503  
*Doann Hamilton*  
 DOANN HAMILTON  
 MAY 10, 2012  
 STATE OF OREGON  
 EXPIRES: *74 APR 30 2023*

Scale: 1" = 400'

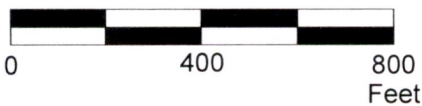

This map was prepared for the purpose of identifying the location of a water right only and is not intended to provide legal dimensions or location of property ownership lines.

**"To" Permit Amendment Map**  
 Application G-17087, Permit G-16560

Lynnika K. Woods or Lynnika K. Pelfrey  
 T.1N. R.3E. Section 28, W.M.

Pacific Hydro-Geology Inc.

03/2022

Woods\_G-17087COBUMap.cdr

28



RECEIVED

# T.1N. R.3E. Section 28, W.M.

APR 07 2022



OWRD

EXPIRES: *June 30, 2023*

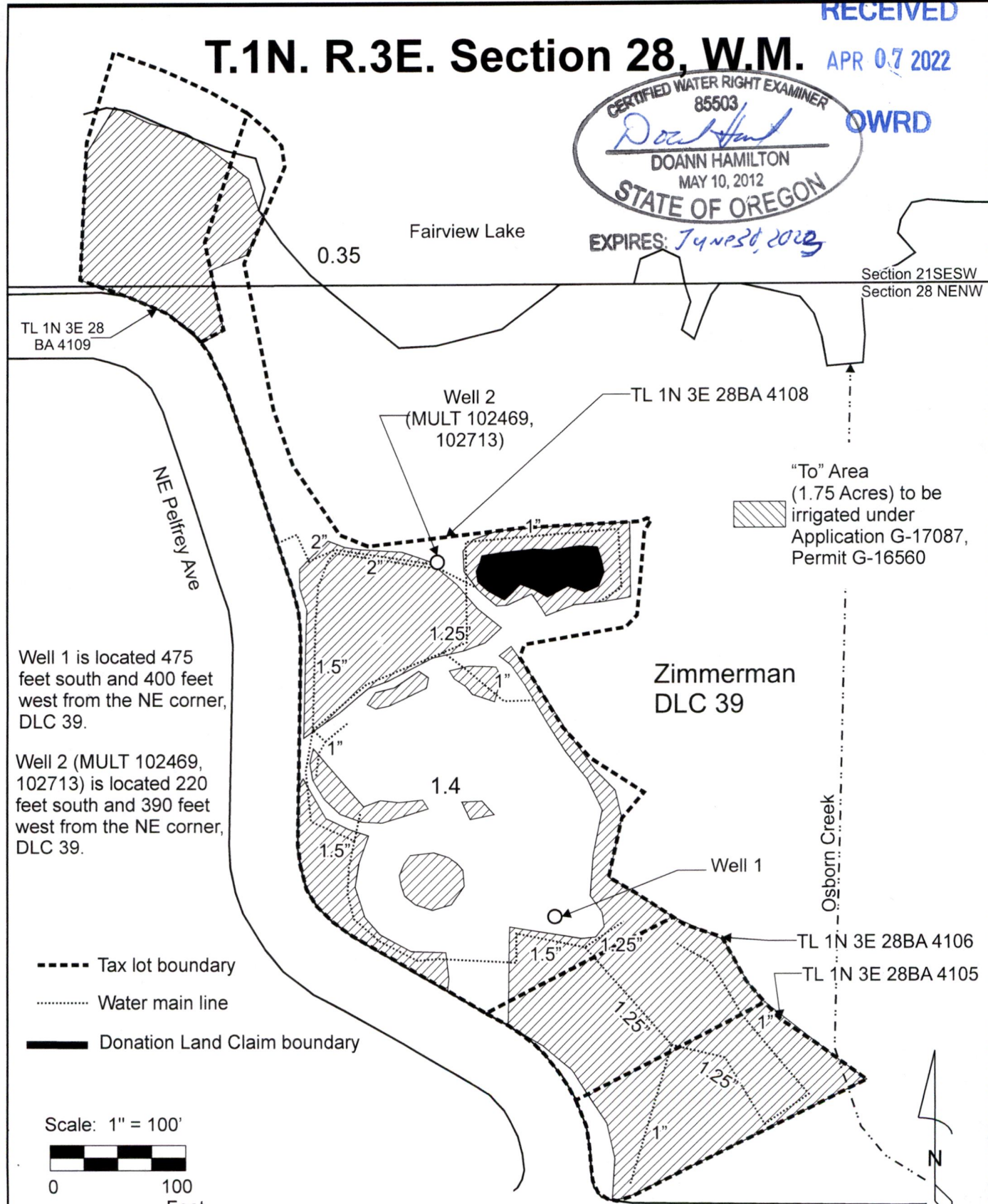

TL 1N 3E 28  
BA 4109

Fairview Lake

0.35

Section 21SESW  
Section 28 NENW

Well 2  
(MULT 102469,  
102713)

TL 1N 3E 28BA 4108

"To" Area  
(1.75 Acres) to be  
irrigated under  
Application G-17087,  
Permit G-16560

NE Pelfrey Ave

Well 1 is located 475  
feet south and 400 feet  
west from the NE corner,  
DLC 39.

Zimmerman  
DLC 39

Well 2 (MULT 102469,  
102713) is located 220  
feet south and 390 feet  
west from the NE corner,  
DLC 39.

- Tax lot boundary
- ..... Water main line
- Donation Land Claim boundary

Scale: 1" = 100'

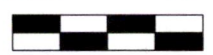

0 100  
Feet

This map was prepared for the purpose of  
identifying the location of a water right only and  
is not intended to provide legal dimensions or  
location of property ownership lines.

Insert Map for: "To" Permit Amendment Map  
Application G-17087, Permit G-16560

Lynnia K. Woods or Lynnia K. Pelfrey  
T.1N. R.3E. Section 28, W.M.

Pacific Hydro-Geology Inc.

03/2022