

# TRANSFER MAP TO ACCOMPANY APPLICATION TO ADD A POINT OF APPROPRIATION AND CHANGE PLACE OF USE FOR ANDY ROOT

TAX LOTS 4900, 5000, & 5300  
IN SECTIONS 28 & 29, TOWNSHIP 23 SOUTH, RANGE 32 EAST, W.M.  
HARNEY COUNTY, OREGON

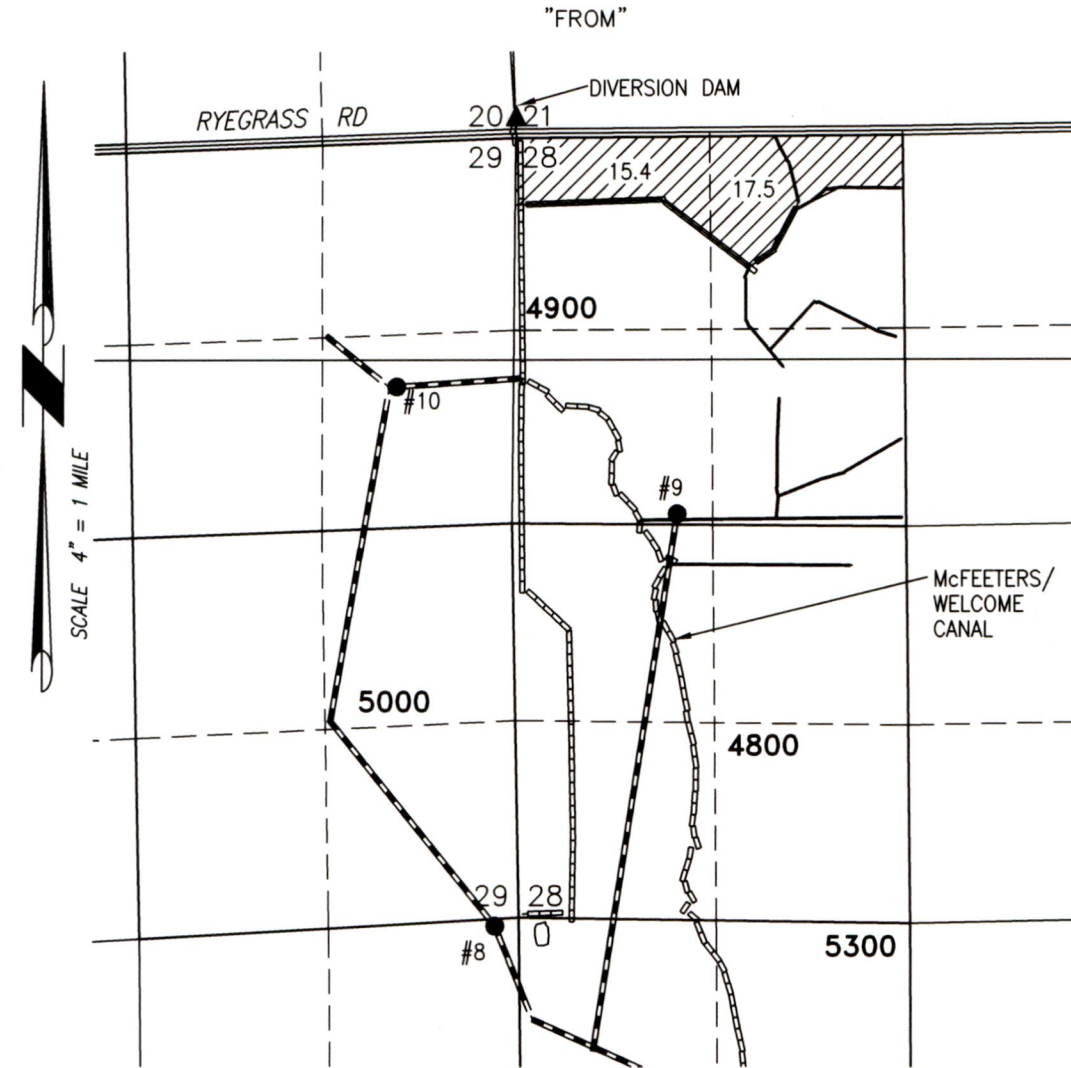

32.9 AC IS "FROM" C#96106 (G-16),  
POU/APOA.

BURIED 6 OR 8 INCH STEEL PIPE

IRRIGATION CANAL

- #8 AUTHORIZED POA  
WELL #8 (HARN 615) PROPOSED  
50' SOUTH & 160' WEST FROM NE  
CORNER SECTION 32.
- #9 AUTHORIZED POA  
WELL #9 (HARN 52198)  
2560' SOUTH & 1130' EAST FROM  
NW CORNER SECTION 28.
- #10 AUTHORED POA  
WELL #10 (HARN 52233)  
1705' SOUTH & 800' WEST FROM NE  
CORNER SECTION 29

- ▲ POISON CREEK/FOLEY SLOUGH DAM  
N 1°08' E 102' FROM NW CORNER  
SECTION 28.

RECEIVED

APR 18 2022

OWRD  
13983

THIS MAP IS FOR THE PURPOSE OF LOCATING A WATER  
RIGHT ONLY AND HAS NO INTENT TO PROVIDE LEGAL  
DIMENSIONS OR THE LOCATION OF PROPERTY LINES.

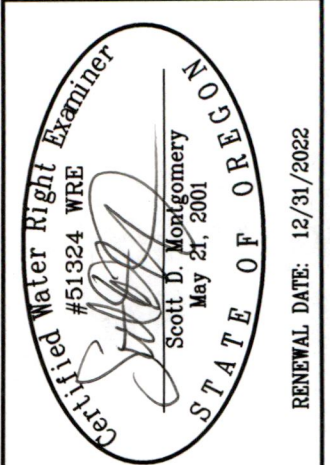

ALL POINTS ENGINEERING  
& SURVEYING, INC.

P.O. BOX 767  
TERREBONNE, OREGON 97760  
(541) 548-5833 PH  
Scott@APEandS.com  
www.APEandS.com

PROJECT No. 21-111

PREPARED AT THE REQUEST OF:

ANDY ROOT  
524 HIGHWAY 20 N  
HINES, OR 97738

# TRANSFER MAP TO ACCOMPANY APPLICATION TO ADD A POINT OF APPROPRIATION AND CHANGE PLACE OF USE FOR ANDY ROOT

TAX LOT 3200  
IN SECTION 20, TOWNSHIP 23 SOUTH, RANGE 32 EAST, W.M.  
HARNEY COUNTY, OREGON  
"TO"

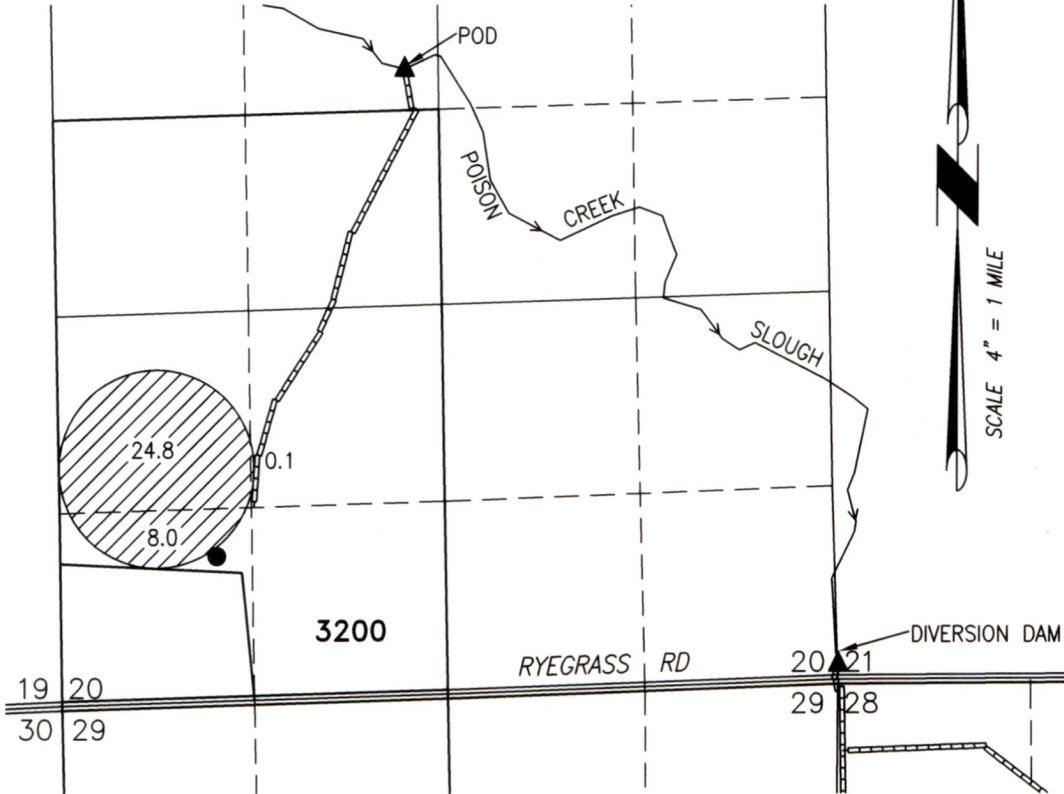

 32.9 AC IS "FROM" C#96106 (G-16),  
POU/APOA

- PROPOSED POA  
DUNBAR WELL (HARN 51893)  
955' NORTH & 1080' EAST FROM SW  
CORNER SECTION 20.

 IRRIGATION CANAL

- ▲ POD  
N 43° W 370' FROM CN 1/16  
CORNER SECTION 20.

RECEIVED

APR 18 2022

OWRD

THIS MAP IS FOR THE PURPOSE OF LOCATING A WATER  
RIGHT ONLY AND HAS NO INTENT TO PROVIDE LEGAL  
DIMENSIONS OR THE LOCATION OF PROPERTY LINES.

13983

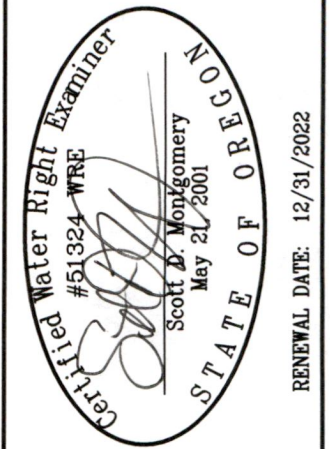

ALL POINTS ENGINEERING  
& SURVEYING, INC.

P.O. BOX 767  
TERREBONNE, OREGON 97760  
(541) 548-5833 PH  
Scott@APEandS.com  
www.APEandS.com



PROJECT No. 21-111

PREPARED AT THE REQUEST OF:

ANDY ROOT  
524 HIGHWAY 20 N  
HINES, OR 97738