

FROM LANDS

24

T40S R11E, W.M.

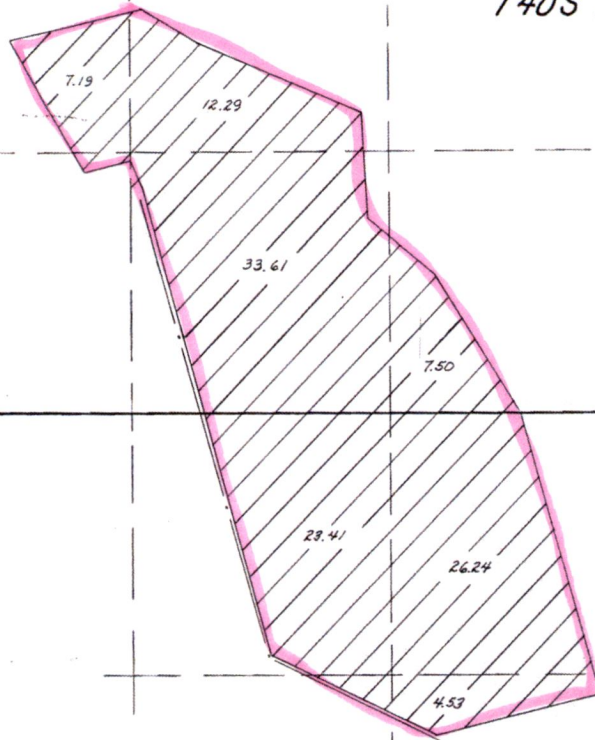

SECTION CORNER
 FOUND 2" GALVANIZED IRON PIPE
 WITH 3" BRASS CAP SET IN 1978
 BY L.S. GSB

2086

SURVED PIPELINE 8"

WELL

POA #1

25

FINAL PROOF SURVEY

UNDER

APPLICATION NO. G-12810 PERMIT NO. G-11664

DONALD A. RAJNUS

SURVEYED AUGUST 9, 1994 BY *Donald A. Rajnus*

Donald A. Rajnus

PORTABLE PIPELINE 8"



1" = 400'

RECEIVED

APR 21 2022

OWRD

36

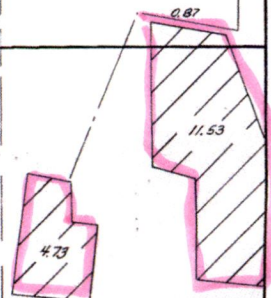

T.40S.R.12E.W.M.

FROM Land
10 Acres

East River Wells

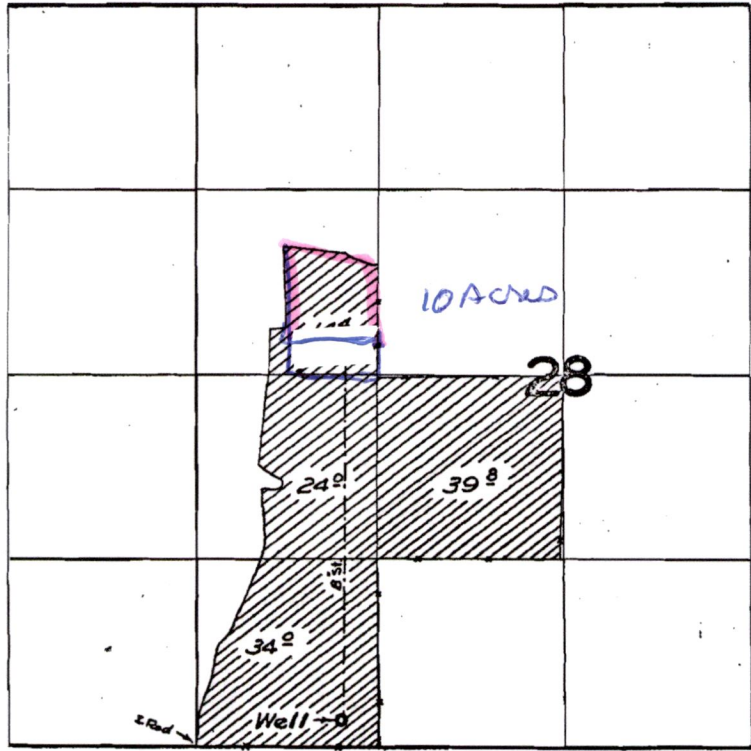

RECEIVED

APR 21 2022

OWRD

FINAL PROOF SURVEY

UNDER

Application No. G-379 Permit No. G-255

IN NAME OF

ALICE PEREIRA

Surveyed 21 Oct. 19 59., by T. B. Bish

MAP TO ACCOMPANY GROUND WATER APPLICATION

SITUATED IN THE SW1/4 NW1/4 AND SW1/4 OF SECTION 28,
AND THE W1/2 NW1/4 OF SECTION 33, T40S, R12EWM,
KLAMATH COUNTY, OREGON

APR 6 1992

MARCH 1992

Application No. 6-12860

RESOURCES DEPT
CLATSOP, OREGON

Permit No. 6-12228

Permit
6-12450

MAP PREPARED FOR
-- WEYERHAEUSER CO. --

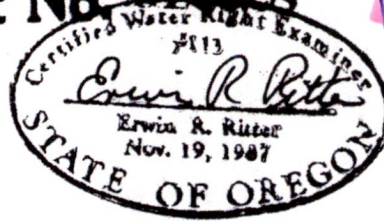

FROM LAND

17.4 Acres
SWNW

TOTAL 16 Acres
23.4

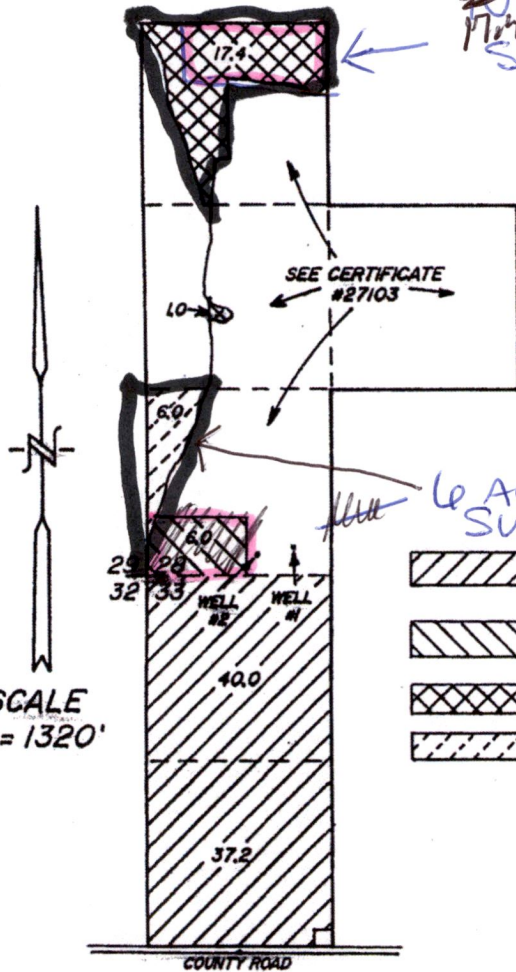

LOCATION OF WELL #1 BY CERTIFICATE #27103

200 FEET NORTH & 1040 FEET EAST OF
THE SOUTHWEST CORNER OF SECTION 28

LOCATION OF WELL #2 BY PERMIT #G-6345 (CANCELLED)

150 FEET NORTH & 790 FEET EAST OF
THE SOUTHWEST CORNER OF SECTION 28

	LAND SUPPLEMENTAL TO SHASTA VIEW IRRIGATION DISTRICT, IRRIGATED FROM WELL #1	77.2 Ac.
	LAND SUPPLEMENTAL TO PERMIT #G-255, IRRIGATED FROM WELL #2	6.0 Ac.
	PRIMARY LAND FOR WELL #1	18.4 Ac.
	PRIMARY LAND FROM WELL #2	6.0 Ac.

TOTAL AREA THIS APPLICATION

-- 107.6 Ac. --

RECEIVED

APR 21 2022

OWRD

MAP PREPARED FROM MAP OF PERMIT #G-6345, MAP OF PERMIT #G-255, AND AERIAL PHOTO.

ACREAGE OF LAND SUPPLEMENTAL TO SHASTA VIEW IRRIGATION DISTRICT ARE SHOWN AS QUOTED FROM DISTRICT OFFICE

THE PURPOSE OF THIS MAP IS TO IDENTIFY THE LOCATION OF THE WATER RIGHT. IT IS NOT INTENDED TO PROVIDE INFORMATION RELATIVE TO THE LOCATION OF PROPERTY OWNERSHIP BOUNDARY LINES.

TRU-LINE SURVEYING
2333 SUMMERS LANE
KLAMATH FALLS, OR. 97603



T405 R12E
Index

Well #1 - Klam 5344
- 1014939
Well #2 Klam 14819
For 6 43.0649
- 101.455
Well #3 Klam 14838
For 42.0641
5-101.4208 P443

Well location

REVISED 06-22-2017
THIS MAP WAS PREPARED FOR
ASSESSMENT PURPOSE ONLY

T.40S. R12E. W.M.
KLAMATH COUNTY

1:2000

MAP 4 OF 7

MAP CREATED 04/06/2021

CANCELLED NO. 7300

RECEIVED
APR 21 2022
OWRD

PARCEL COOK
1.8 0879.00' W 100.00'
2.4 0879.00' W 200.00'
3.4 0879.00' E 100.00'
4.3 0879.00' E 200.00'

40 12
& INDEX

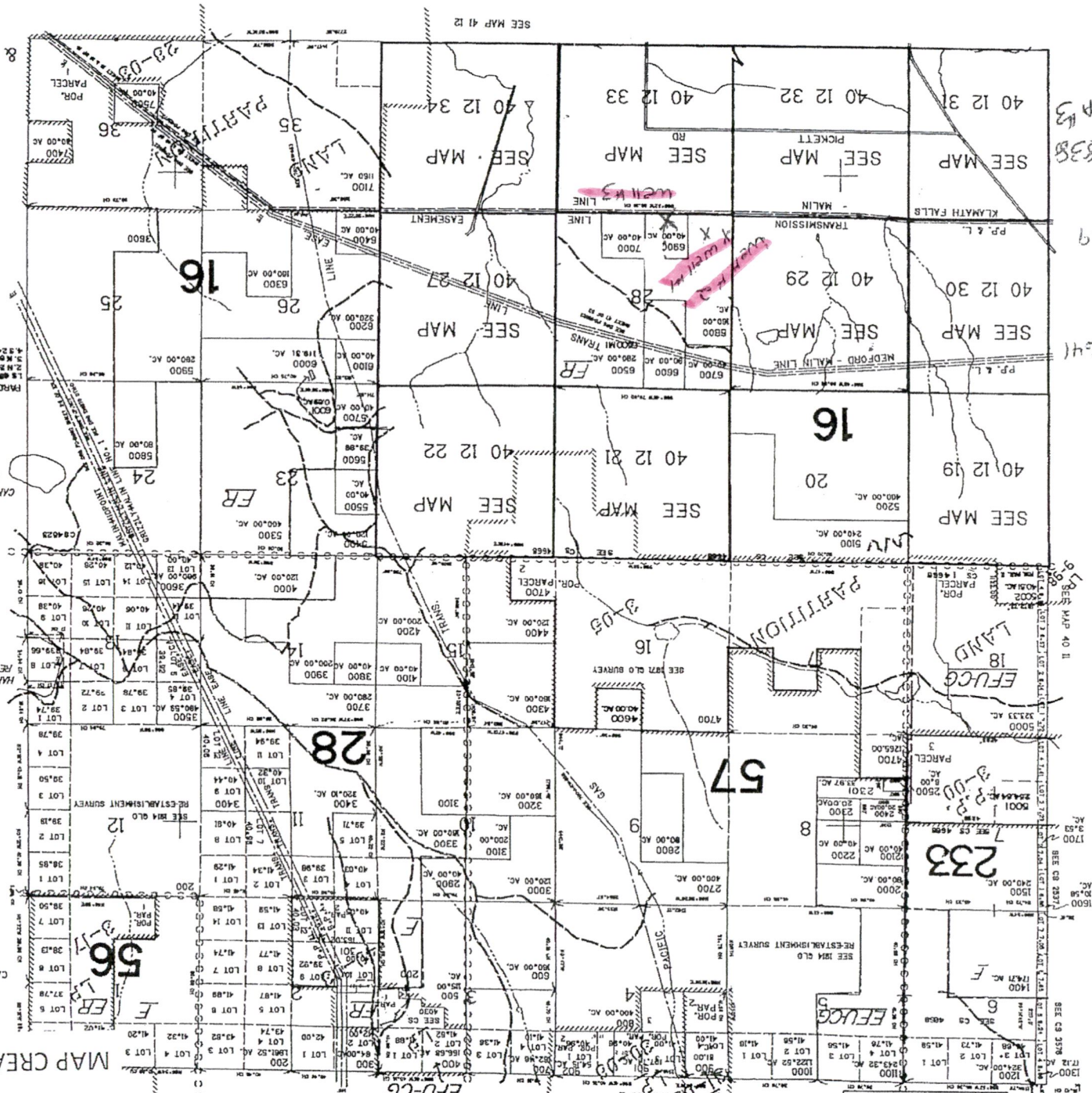

THIS MAP WAS PREPARED FOR ASSESSMENT PURPOSE ONLY

SECTION 31 T.40S. R.12E. W.M.
KLAMATH COUNTY

1" = 400'

SEE MAP 40 12 30

TO LAND

T40S R12E
SEC 31
Tax Lot
900 SWSW
28 Acres



Scale

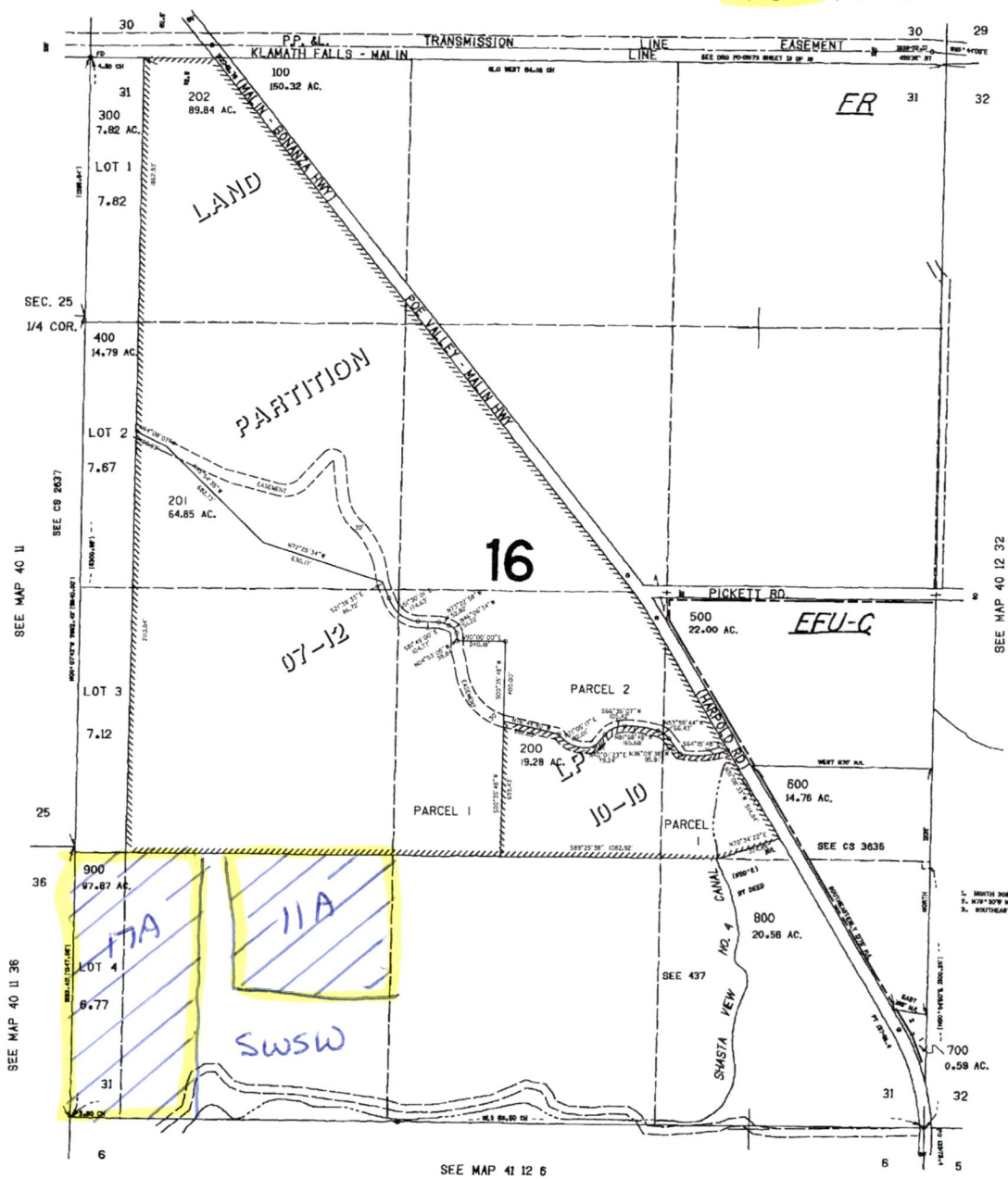

RECEIVED
APR 21 2022
OWRD

REVISED 01-08-2019
THIS MAP WAS PREPARED FOR
ASSESSMENT PURPOSE ONLY

SECTION 33 T.40S. R.12E. W.M.
KLAMATH COUNTY
1" = 400'

TO LAND

T40S R12E
SEC. 33

Tax LOT - 300
NWNE 801 = 20A
NWSW 900 = 40A

NW
SW

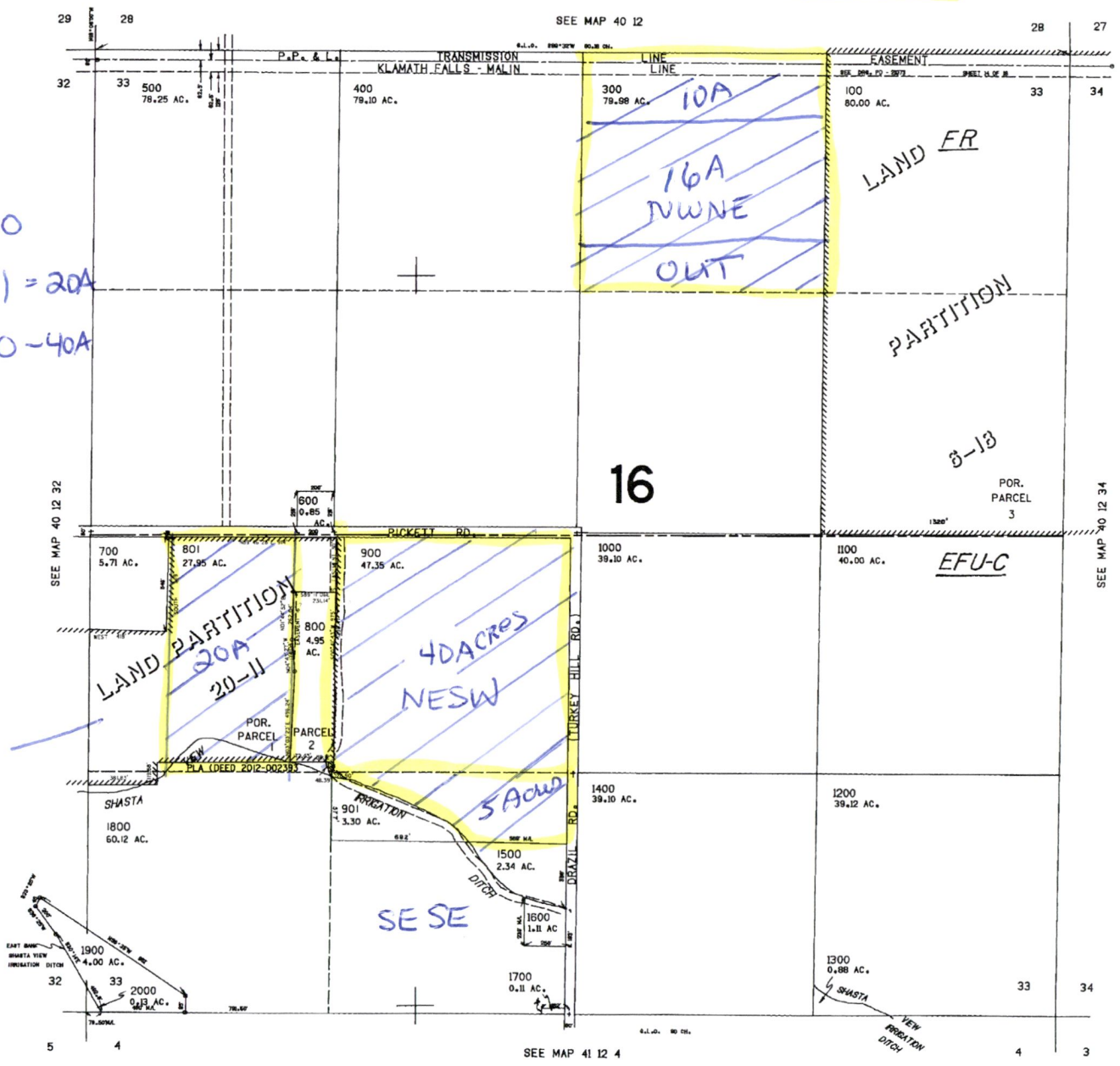

CANCELLED NO.
200

RECEIVED
APR 21 2022

OWRD

REVISED 4-7-11
THIS MAP WAS PREPARED FOR
ASSESSMENT PURPOSE ONLY

SECTION 06 T.41S. R.12E. W.M.
KLAMATH COUNTY
1"=400'

41 12 06

TU LANDS

T41S R12E SEC 06

↑
NORTH
POD #5
KLAM
53792
well
Location

1300'S + 800'E
FROM NW CORNER
NENW

Tax Lot

300 NENW 15.07A

NWNE 25.00A

Scale

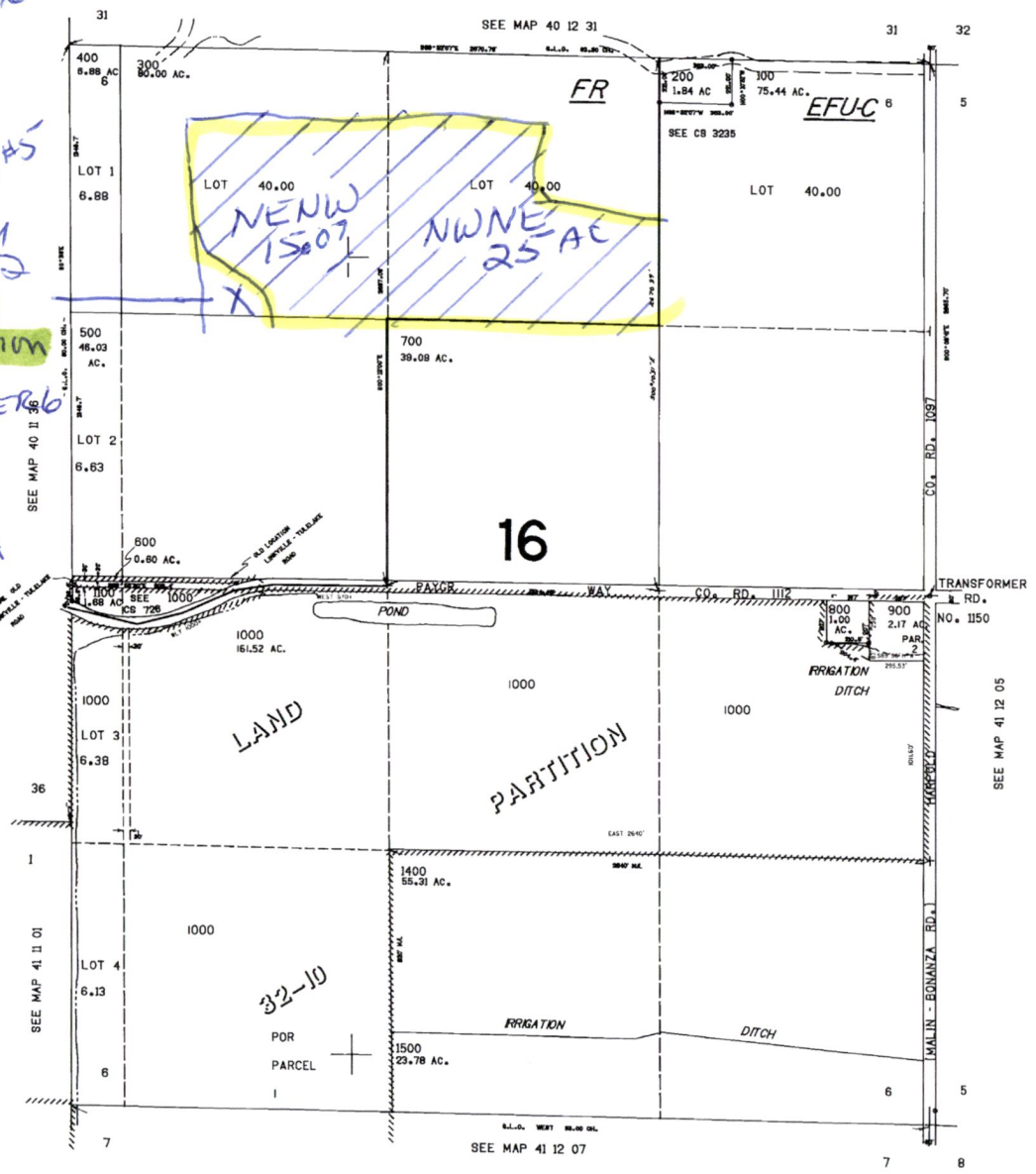

CANCELLED NO.
1200
1300



RECEIVED

APR 21 2022

OWRD



40,000

41 12 06