

# T.2S. R.4W. Sec. 34 & 35, W.M.

CERTIFIED WATER RIGHT EXAMINER  
 85503  
*Don*  
 LEVANN HAMILTON  
 MAY 10, 2012  
 STATE OF OREGON  
 EXPIRES: 7 4 2023

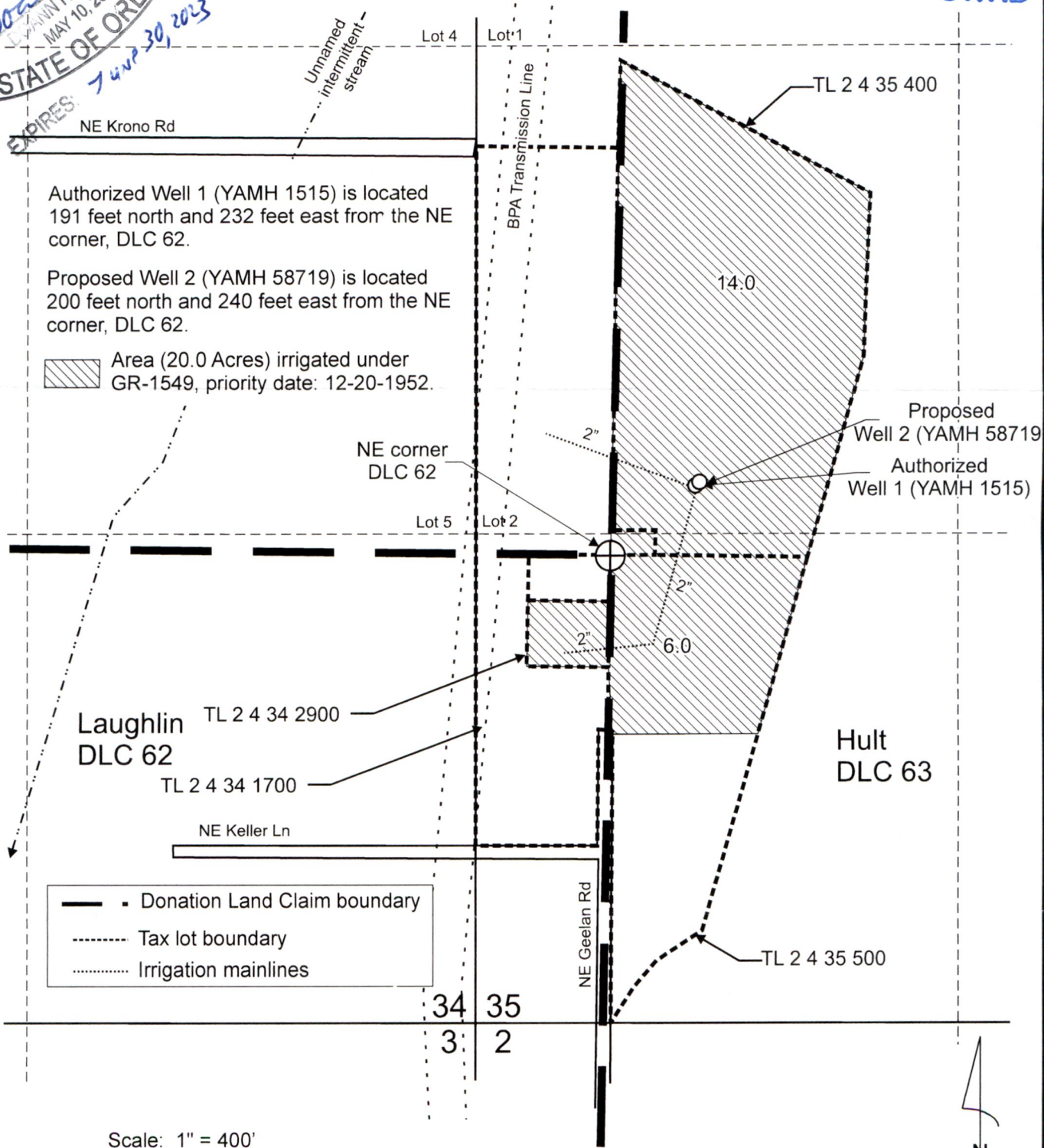

Authorized Well 1 (YAMH 1515) is located 191 feet north and 232 feet east from the NE corner, DLC 62.

Proposed Well 2 (YAMH 58719) is located 200 feet north and 240 feet east from the NE corner, DLC 62.

Area (20.0 Acres) irrigated under GR-1549, priority date: 12-20-1952.

Donation Land Claim boundary  
 Tax lot boundary  
 Irrigation mainlines

Scale: 1" = 400'

This map was prepared for the purpose of identifying the location of a water right only and is not intended to provide legal dimensions or location of property ownership lines.

Groundwater Registration Modification Application Map  
 GR-1549 **13990**

Pacific Hydro-Geology Inc.

Roy and Carolyn DeCrevel; Clifton and Kelly Van Horn  
 T.2S. R.4W. Sec.34 & 35, W.M.

Boxwood.cdr