

2022 TEMPORARY TRANSFER APPLICATION MAP
 INVOLVING CERTIFICATE 28727
 IN THE NAME OF J.G. SIMPSON, INC.
 C/O FEE STUBBLEFIELD
 SECTIONS 28, T1N, R32E, WM
 UMATILLA COUNTY
 TO (1 OF 4)

RECEIVED

APR 29 2022

OWRD

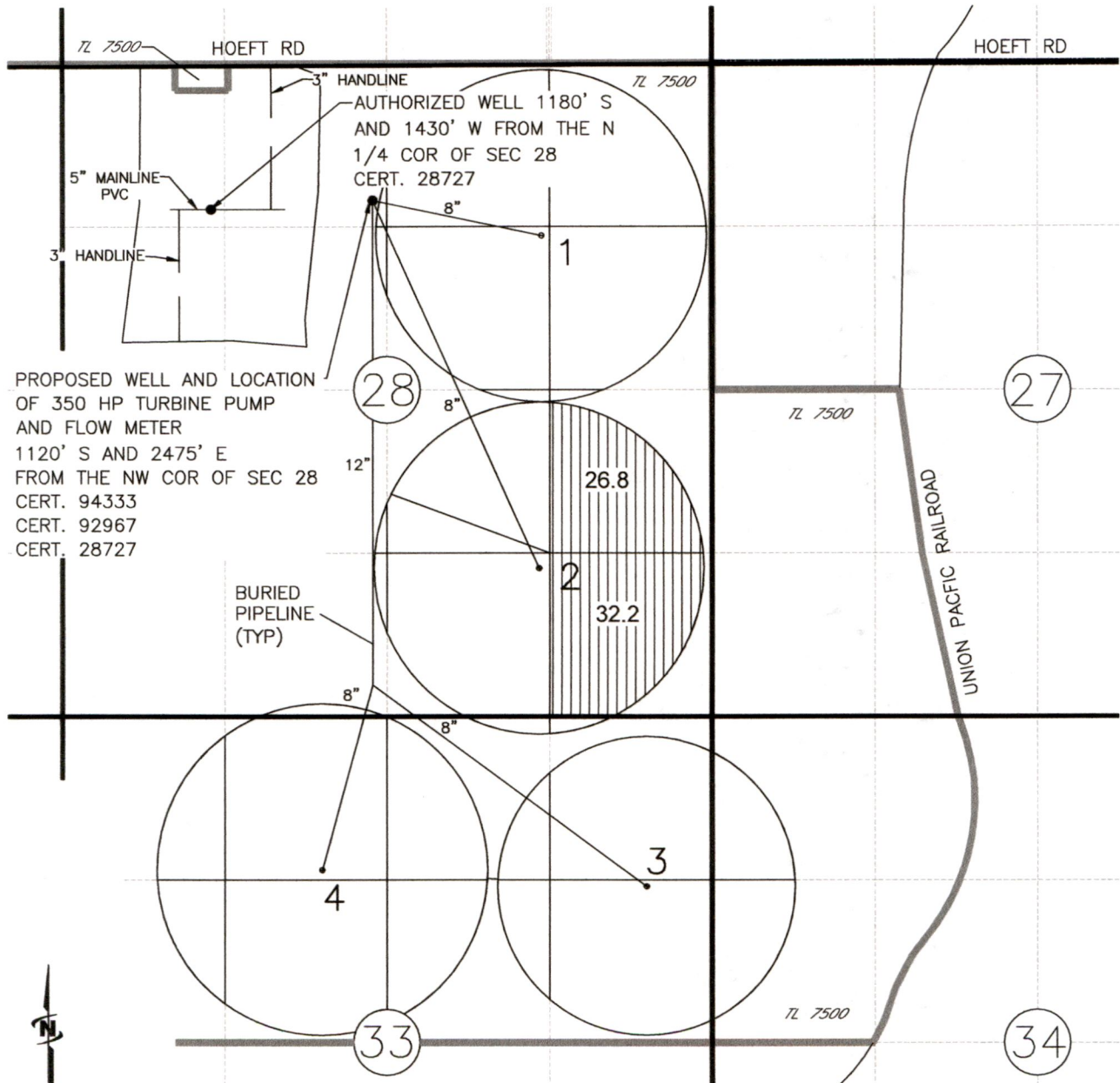

PROPOSED WELL AND LOCATION
 OF 350 HP TURBINE PUMP
 AND FLOW METER
 1120' S AND 2475' E
 FROM THE NW COR OF SEC 28
 CERT. 94333
 CERT. 92967
 CERT. 28727

LEGEND - CERT 28727

 59.0 AC

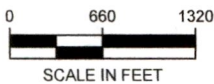

NOTE:
 THE PURPOSE OF THIS MAP IS TO IDENTIFY THE APPROXIMATE LOCATION
 OF THE WATER RIGHT. IT IS NOT INTENDED TO PROVIDE INFORMATION
 RELATIVE TO THE LOCATION OF PROPERTY OWNERSHIP BOUNDARY LINES.

DRAWING: \\KWKFILES\Public\Project\30-08-016 - Porfily Water Rights Consulting\--00 Misc Engineering\Cad\SIMPSON\STUBBLEFIELD\SIMP-STUBB_TO-FROM_MAPS.dwg
 PRINTED BY: kvaldovinos on 04/25/22 07:19 AM

13995



J-U-B ENGINEERS, INC.

2022 TEMPORARY TRANSFER APPLICATION MAP
 INVOLVING CERTIFICATE 94333
 IN THE NAME OF J.G. SIMPSON, INC.
 C/O FEE STUBBLEFIELD
 SECTIONS 28, T1N, R32E, WM
 UMATILLA COUNTY
 TO (2 OF 4)

RECEIVED

APR 29 2022

OWRD

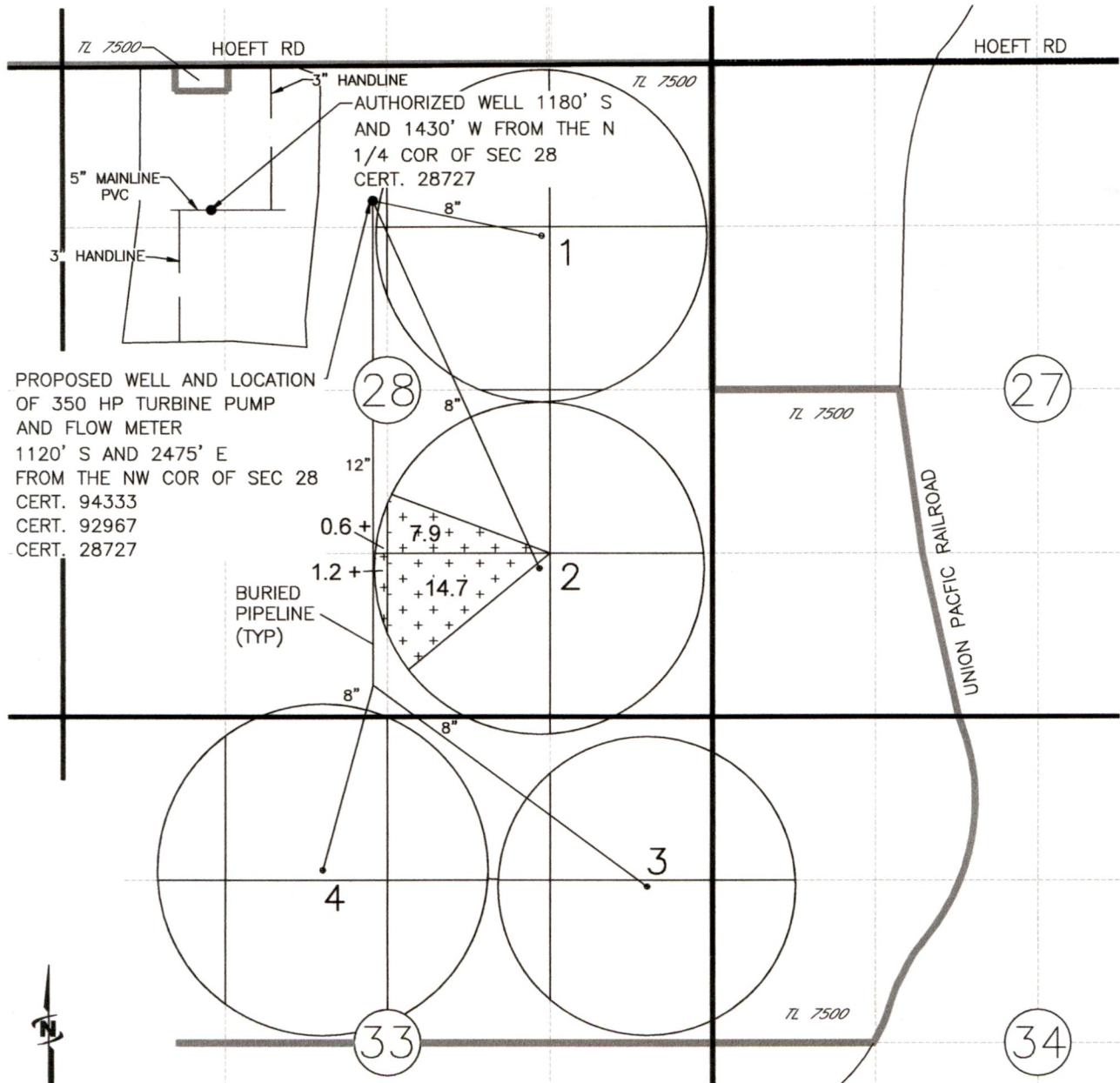

PROPOSED WELL AND LOCATION OF 350 HP TURBINE PUMP AND FLOW METER
 1120' S AND 2475' E FROM THE NW COR OF SEC 28
 CERT. 94333
 CERT. 92967
 CERT. 28727

LEGEND - CERT 94333

+ + FROM ACRES
 + + + (24.4 AC)

13995

NOTE:
 THE PURPOSE OF THIS MAP IS TO IDENTIFY THE APPROXIMATE LOCATION OF THE WATER RIGHT. IT IS NOT INTENDED TO PROVIDE INFORMATION RELATIVE TO THE LOCATION OF PROPERTY OWNERSHIP BOUNDARY LINES.

DRAWING: \\KWKFILES\Public\Project\30-08-016 - Porfily Water Rights Consulting\--00 Misc Engineering\Cad\SIMPSON\STUBBLEFIELD\SIMP-STUBB_TO-FROM_MAPS.dwg
 PRINTED BY: kvaldovinos on 04/25/22 07:19 AM



J-U-B ENGINEERS, INC.

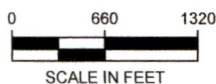

2022 TEMPORARY TRANSFER APPLICATION MAP
 INVOLVING CERTIFICATE 92967
 IN THE NAME OF J.G. SIMPSON, INC.
 C/O FEE STUBBLEFIELD
 SECTIONS 28, T1N, R32E, WM
 UMATILLA COUNTY
 TO (3 OF 4)

RECEIVED

APR 29 2022

OWRD

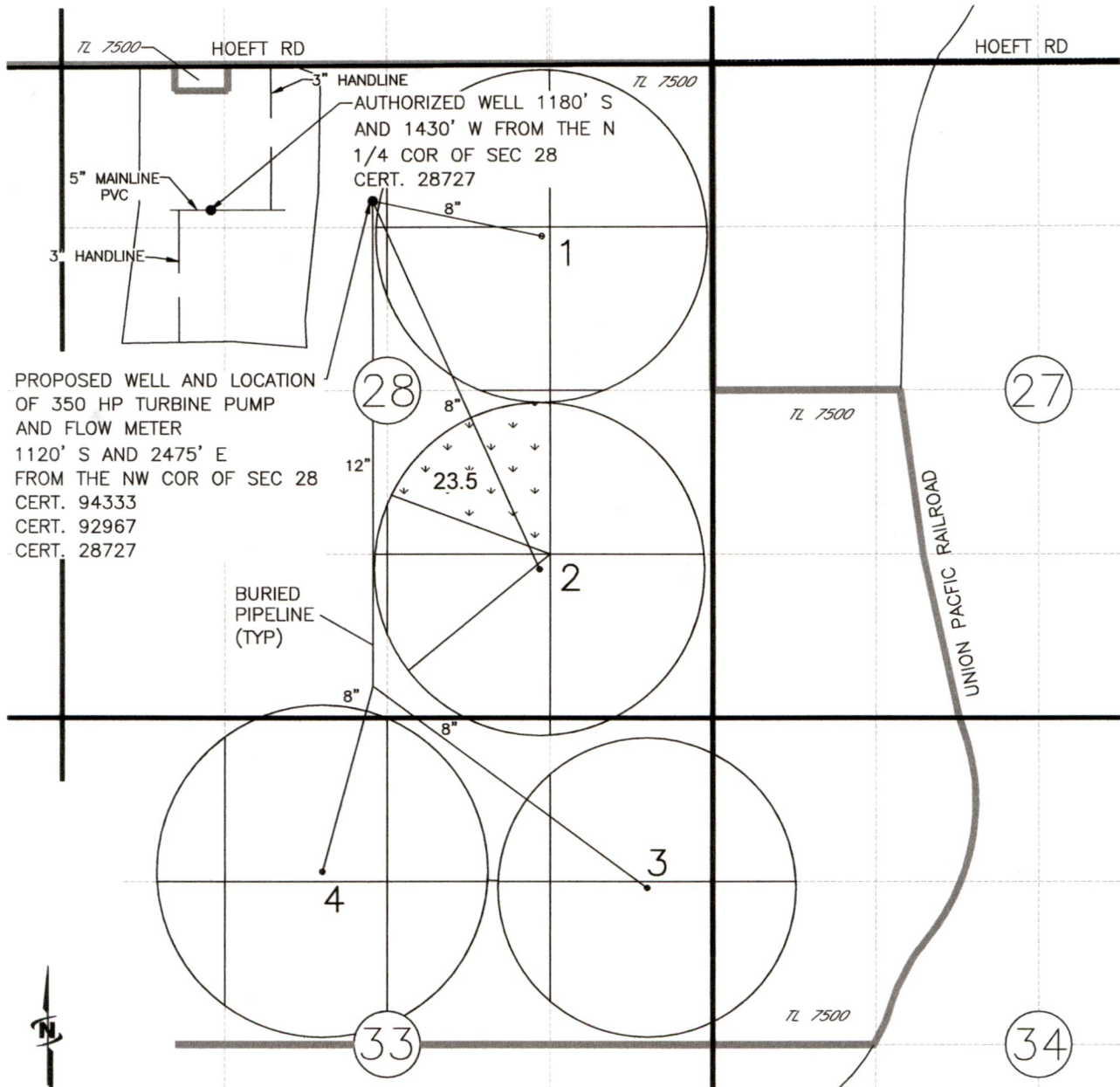

PROPOSED WELL AND LOCATION
 OF 350 HP TURBINE PUMP
 AND FLOW METER
 1120' S AND 2475' E
 FROM THE NW COR OF SEC 28
 CERT. 94333
 CERT. 92967
 CERT. 28727

BURIED
 PIPELINE
 (TYP)

LEGEND - CERT 92967

↓ ↓ FROM ACRES
 (23.5 AC)

13995

NOTE:
 THE PURPOSE OF THIS MAP IS TO IDENTIFY THE APPROXIMATE LOCATION
 OF THE WATER RIGHT. IT IS NOT INTENDED TO PROVIDE INFORMATION
 RELATIVE TO THE LOCATION OF PROPERTY OWNERSHIP BOUNDARY LINES.

DRAWING: \\KWKFILES\Public\Project\30-08-016 - Porfly Water Rights Consulting\--00 Misc Engineering\Cad\SIMPSON\STUBBLEFIELD\SIMP-STUBB_TO-FROM_MAPS.dwg
 PRINTED BY: kvaldovinos on 04/25/22 07:19 AM

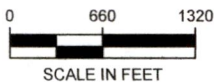

2022 TEMPORARY TRANSFER APPLICATION MAP
 INVOLVING CERTIFICATE 94375
 IN THE NAME OF J.G. SIMPSON, INC.
 C/O FEE STUBBLEFIELD
 SECTIONS 28 AND 33, T1N, R32E, WM
 UMATILLA COUNTY
 TO (4 OF 4)

RECEIVED

APR 29 2022

OWRD

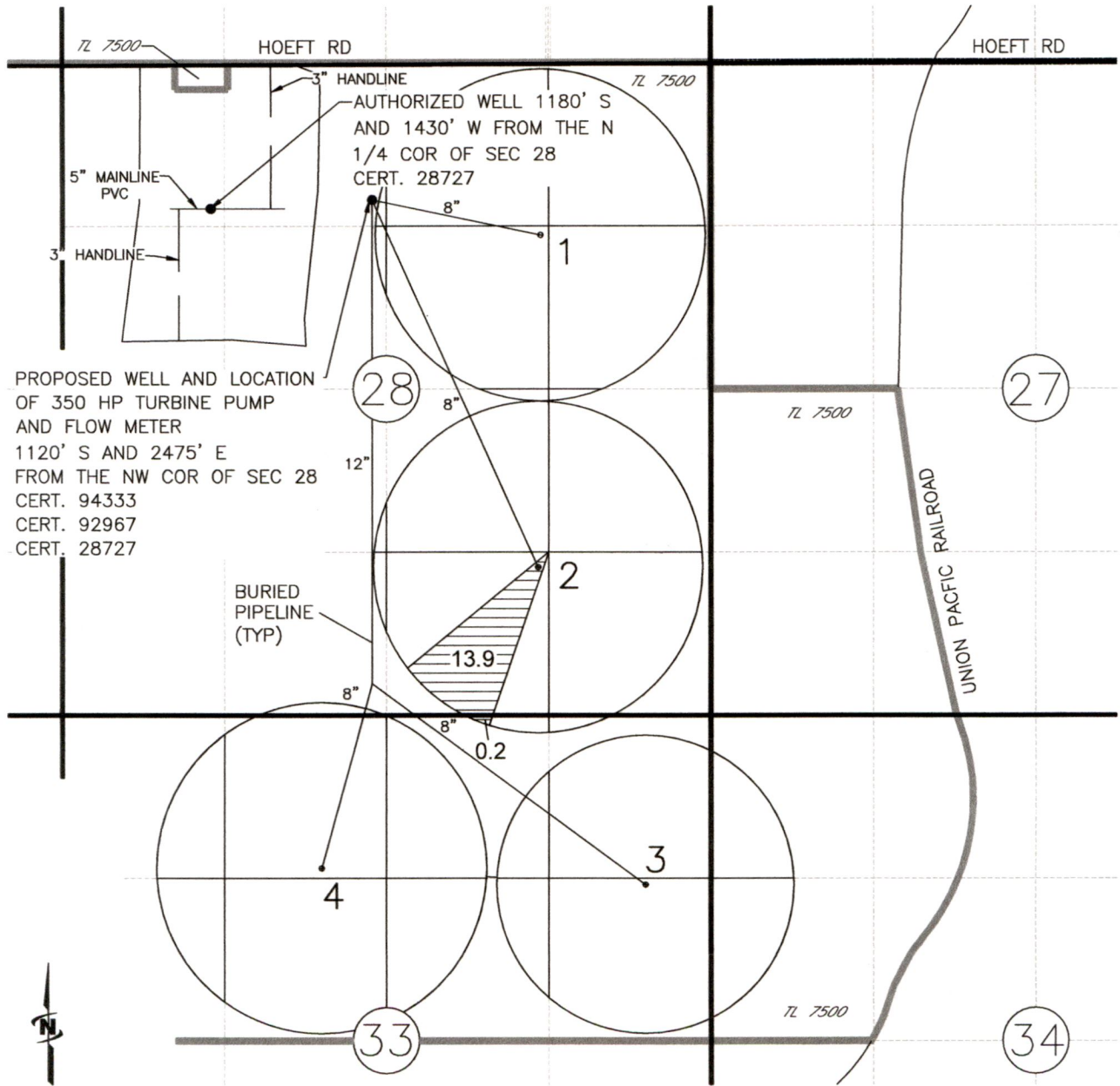

PROPOSED WELL AND LOCATION
 OF 350 HP TURBINE PUMP
 AND FLOW METER
 1120' S AND 2475' E
 FROM THE NW COR OF SEC 28
 CERT. 94333
 CERT. 92967
 CERT. 28727

BURIED
 PIPELINE
 (TYP)

LEGEND - CERT 94375

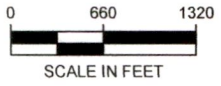

13995

NOTE:
 THE PURPOSE OF THIS MAP IS TO IDENTIFY THE APPROXIMATE LOCATION
 OF THE WATER RIGHT. IT IS NOT INTENDED TO PROVIDE INFORMATION
 RELATIVE TO THE LOCATION OF PROPERTY OWNERSHIP BOUNDARY LINES.

DRAWING: \\KWKFILES\Public\Project\30-08-016 - Porfily Water Rights Consulting\--00 Misc Engineering\Cad\SIMPSON\STUBBLEFIELD\SIMP-STUBB_TO-FROM_MAPS.dwg
 PRINTED BY: kvaldovinos on 04/25/22 07:20 AM



2022 TEMPORARY TRANSFER APPLICATION MAP
 INVOLVING CERTIFICATE 28727, 94333, 92967, 94375
 IN THE NAME OF J.G. SIMPSON, INC.
 C/O FEE STUBBLEFIELD
 SECTIONS 28 AND 33, T1N, R32E, WM
 UMATILLA COUNTY
 TO INDEX MAP

RECEIVED
 APR 29 2022
 OWRD

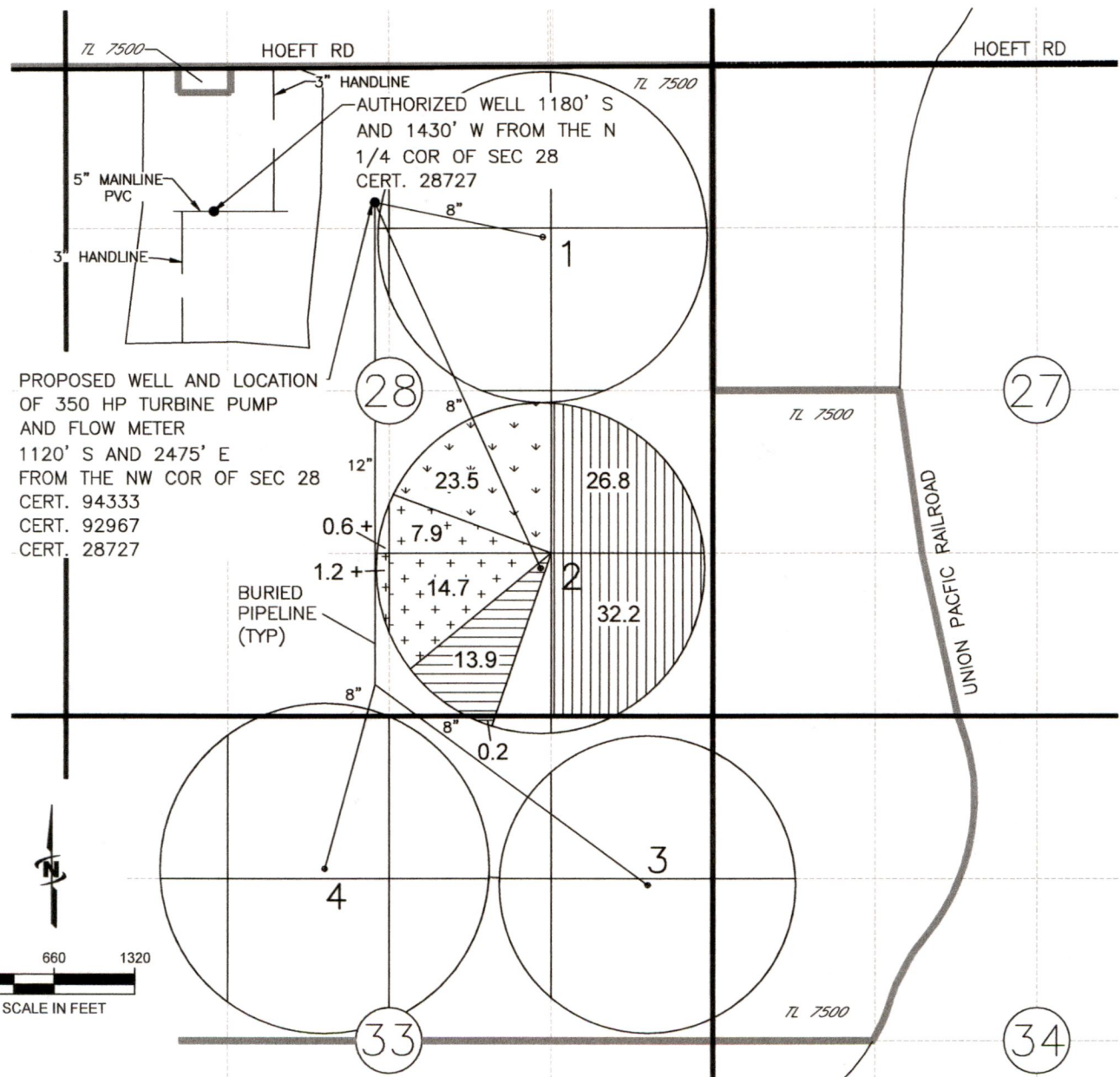

PROPOSED WELL AND LOCATION
 OF 350 HP TURBINE PUMP
 AND FLOW METER
 1120' S AND 2475' E
 FROM THE NW COR OF SEC 28
 CERT. 94333
 CERT. 92967
 CERT. 28727

LEGEND - CERT 28727

LEGEND - CERT 94333

LEGEND - CERT 92967

LEGEND - CERT 94375

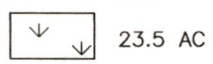
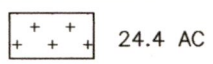

NOTE:
 THE PURPOSE OF THIS MAP IS TO IDENTIFY THE APPROXIMATE LOCATION
 OF THE WATER RIGHT. IT IS NOT INTENDED TO PROVIDE INFORMATION
 RELATIVE TO THE LOCATION OF PROPERTY OWNERSHIP BOUNDARY LINES.

13995

DRAWING: \\KWKFILES\Public\Project\30-08-016 - Porfily Water Rights Consulting\--00 Misc Engineering\Cad\SIMPSON\STUBBLEFIELD\SIMP-STUBB_TO-FROM_MAPS.dwg
 PRINTED BY: kvaldovinos on 04/25/22 07:19 AM



2022 TEMPORARY TRANSFER APPLICATION MAP
 INVOLVING CERTIFICATE 94333
 IN THE NAME OF J.G. SIMPSON, INC.
 C/O FEE STUBBLEFIELD
 SECTIONS 30, T1N, R32E, WM
 UMATILLA COUNTY
 FROM (2 OF 4)

RECEIVED

APR 29 2022

OWRD

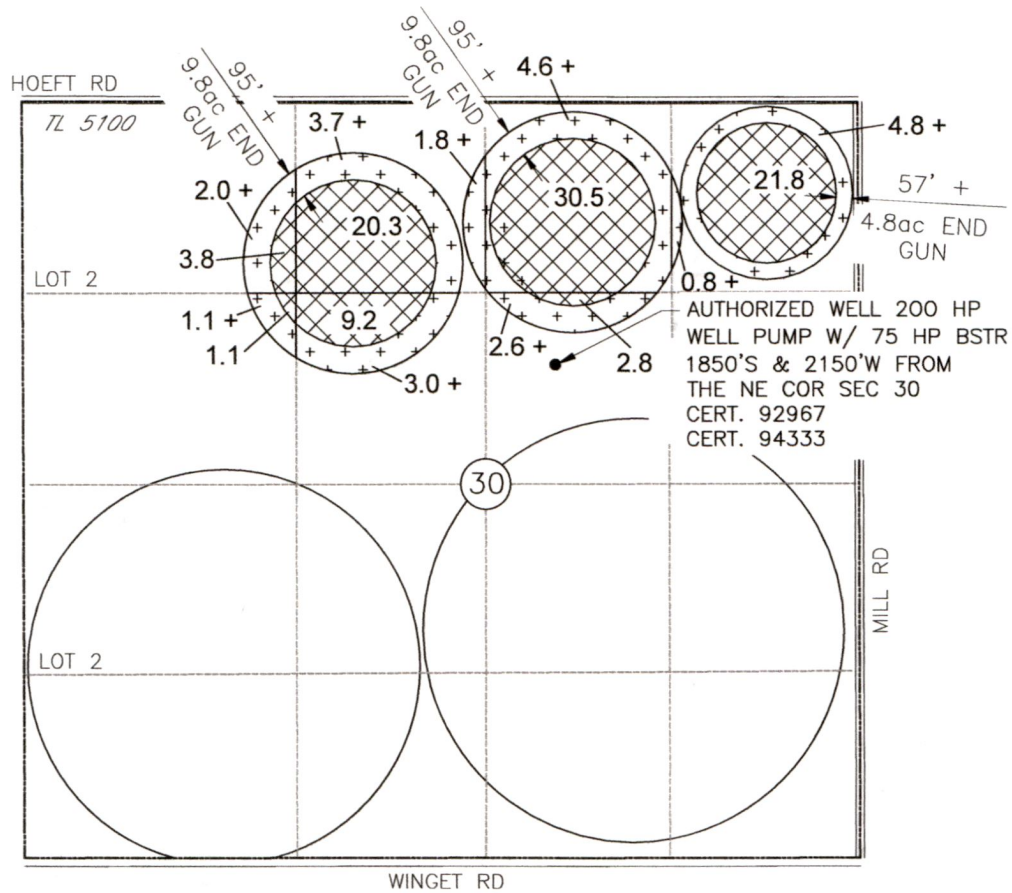

AUTHORIZED WELL 200 HP
 WELL PUMP W/ 75 HP BSTR
 1850'S & 2150'W FROM
 THE NE COR SEC 30
 CERT. 92967
 CERT. 94333

LEGEND - CERT 94333

 FROM ACRES
 (24.4 AC)

 AREA NOT INVOLVED IN THIS
 TRANSFER APPLICATION
 (267.4 AC)



NOTE:
 THE PURPOSE OF THIS MAP IS TO IDENTIFY THE APPROXIMATE LOCATION
 OF THE WATER RIGHT. IT IS NOT INTENDED TO PROVIDE INFORMATION
 RELATIVE TO THE LOCATION OF PROPERTY OWNERSHIP BOUNDARY LINES.

DRAWING: \\KWKFILES\Public\Project\30-08-016 - Porfly Water Rights Consulting\00 Misc Engineering\Cad\SIMPSON\STUBBLEFIELD\SIMP-STUBB_TO-FROM_MAPS.dwg
 PRINTED BY: kvaldovinos on 04/25/22 07:18 AM

13995



2022 TEMPORARY TRANSFER APPLICATION MAP
 INVOLVING CERTIFICATE 92967
 IN THE NAME OF J.G. SIMPSON, INC.
 C/O FEE STUBBLEFIELD
 SECTIONS 30, T1N, R32E, WM
 UMATILLA COUNTY
 FROM (3 OF 4)

RECEIVED

APR 29 2022

OWRD

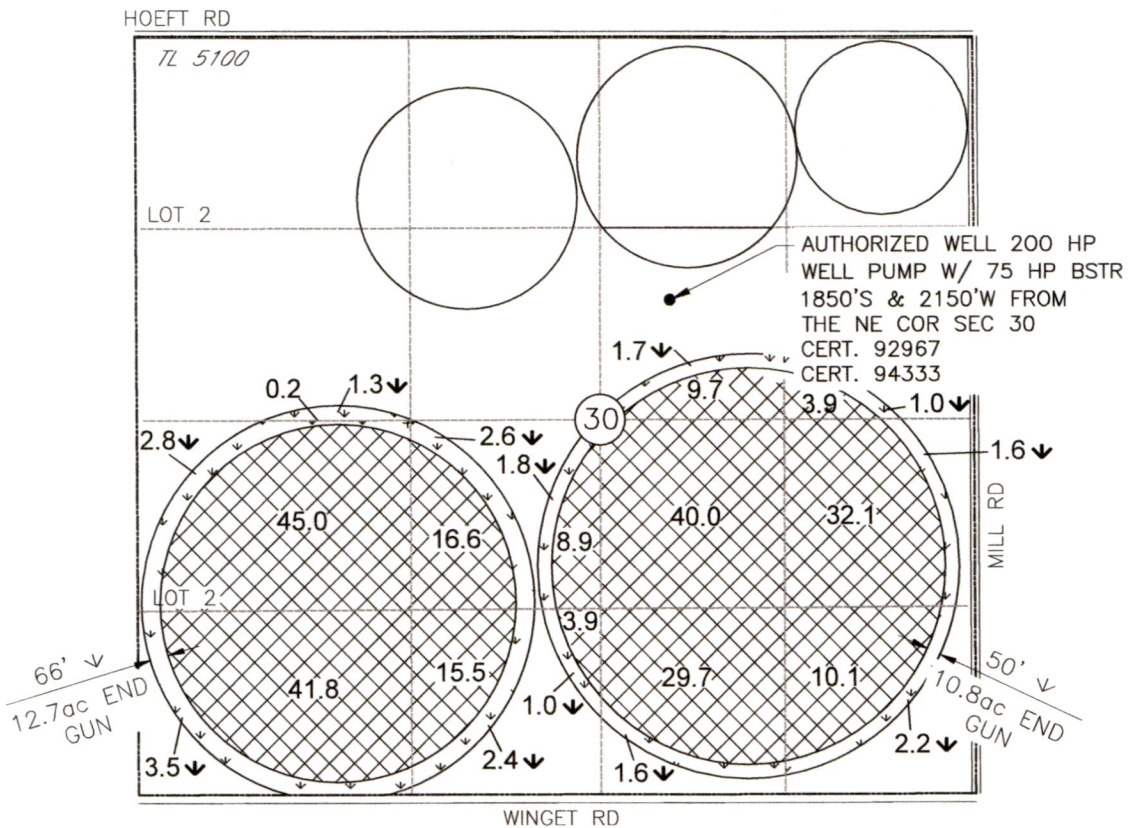

LEGEND - CERT 92967



FROM ACRES
(23.5 AC)



AREA NOT INVOLVED IN THIS
TRANSFER APPLICATION
(88.4 AC)

13995

NOTE:
 THE PURPOSE OF THIS MAP IS TO IDENTIFY THE APPROXIMATE LOCATION
 OF THE WATER RIGHT. IT IS NOT INTENDED TO PROVIDE INFORMATION
 RELATIVE TO THE LOCATION OF PROPERTY OWNERSHIP BOUNDARY LINES.

DRAWING: \\KWKFILES\Public\Project\30-08-016 - Porfily Water Rights Consulting\--00 Misc Engineering\Cad\SIMPSON\STUBBLEFIELD\SIMP-STUBB_TO-FROM_MAPS.dwg
 PRINTED BY: kvaldovinos on 04/25/22 07:18 AM



2022 TEMPORARY TRANSFER APPLICATION MAP
 INVOLVING CERTIFICATE 94375
 IN THE NAME OF J.G. SIMPSON, INC.
 C/O FEE STUBBLEFIELD
 SECTIONS 19 AND 20, T1N, R32E, WM
 UMATILLA COUNTY
 FROM (4 OF 4)

RECEIVED

APR 29 2022

OWRD

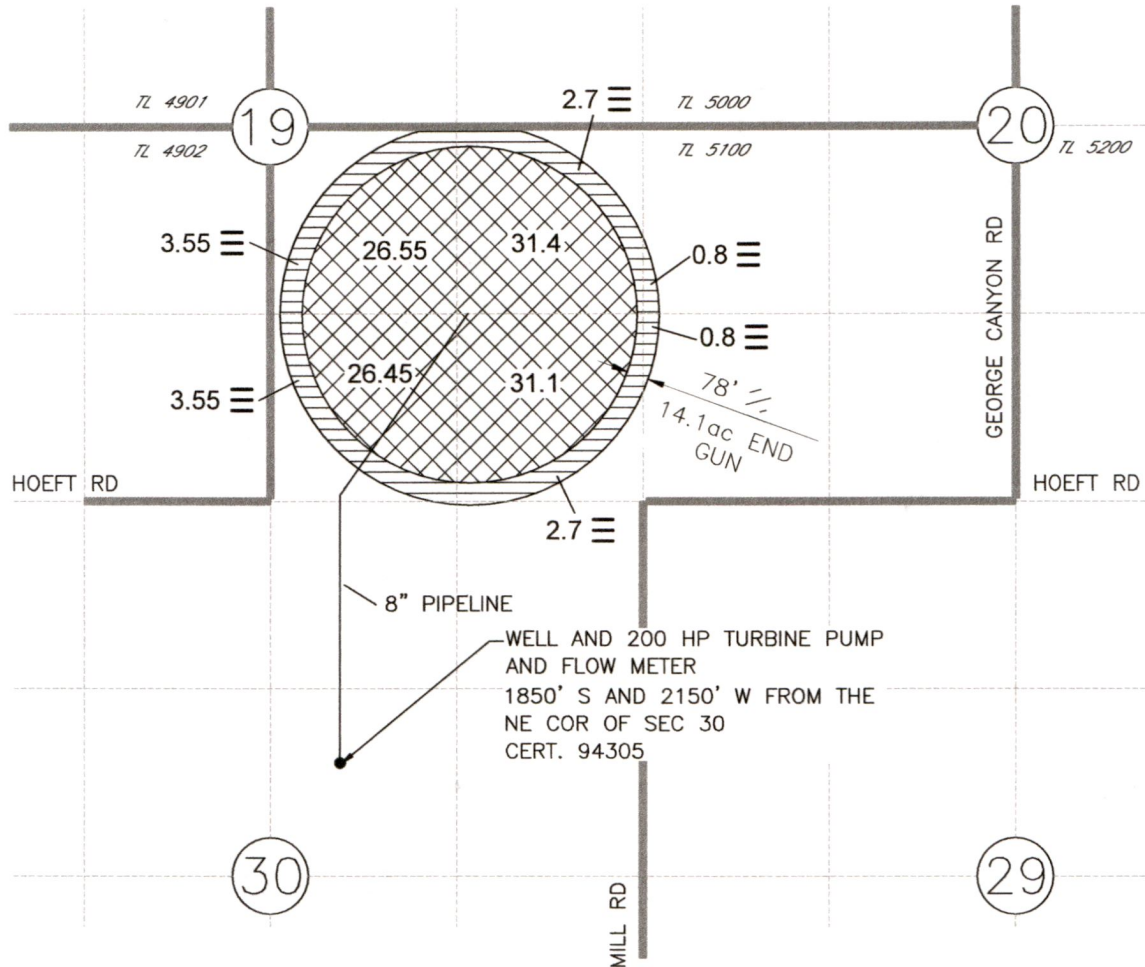

LEGEND - CERT 92967

 FROM ACRES
(14.1 AC)

 AREA NOT INVOLVED IN THIS
TRANSFER APPLICATION
(115.5 AC)

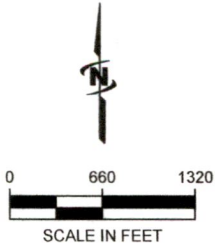

13995

NOTE:
 THE PURPOSE OF THIS MAP IS TO IDENTIFY THE APPROXIMATE LOCATION
 OF THE WATER RIGHT. IT IS NOT INTENDED TO PROVIDE INFORMATION
 RELATIVE TO THE LOCATION OF PROPERTY OWNERSHIP BOUNDARY LINES.

DRAWING: \\KWKFILES\Public\Project\30-08-016 - Porfily Water Rights Consulting\00 Misc Engineering\Cad\SIMPSON\STUBBLEFIELD\SIMP-STUBB_TO-FROM_MAPS.dwg
 PRINTED BY: kvaldovinos on 04/25/22 07:18 AM



2022 TEMPORARY TRANSFER APPLICATION MAP
 INVOLVING CERTIFICATE 28727
 IN THE NAME OF J.G. SIMPSON, INC.
 C/O FEE STUBBLEFIELD
 SECTIONS 28, T1N, R32E, WM
 UMATILLA COUNTY
 FROM (1 OF 4)

RECEIVED

APR 29 2022

OWRD

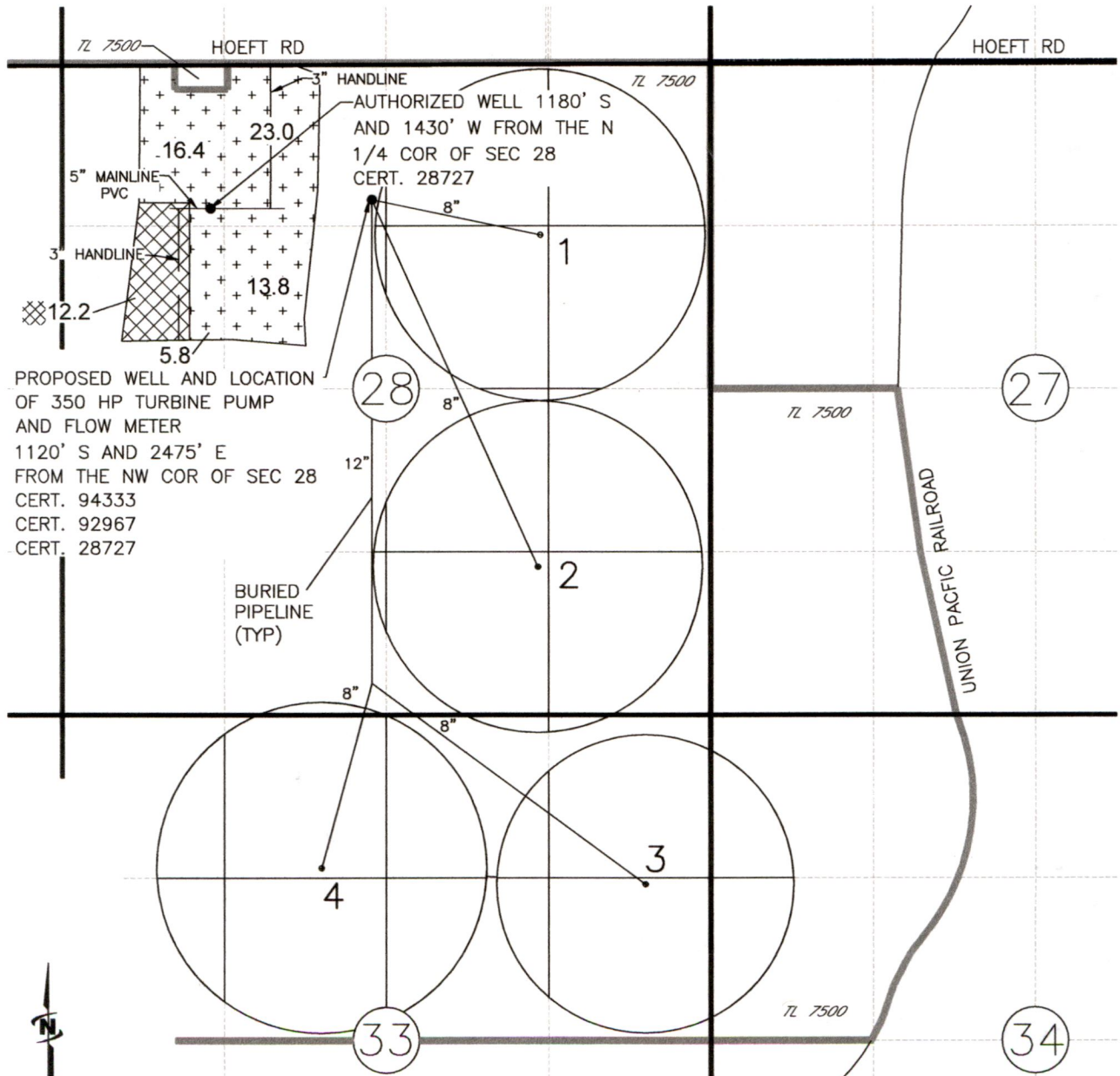

PROPOSED WELL AND LOCATION
 OF 350 HP TURBINE PUMP
 AND FLOW METER
 1120' S AND 2475' E
 FROM THE NW COR OF SEC 28
 CERT. 94333
 CERT. 92967
 CERT. 28727

BURIED PIPELINE
 (TYP)

LEGEND

- FROM ACRES (59.0 AC)
- AREA NOT INVOLVED IN THIS TRANSFER APPLICATION (12.2 AC)

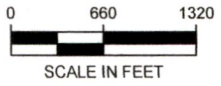

NOTE:
 THE PURPOSE OF THIS MAP IS TO IDENTIFY THE APPROXIMATE LOCATION OF THE WATER RIGHT. IT IS NOT INTENDED TO PROVIDE INFORMATION RELATIVE TO THE LOCATION OF PROPERTY OWNERSHIP BOUNDARY LINES.

DRAWING: \\KWKFILES\Public\Project\30-08-016 - Porfly Water Rights Consulting\--00 Misc Engineering\Cad\SIMPSON\STUBBLEFIELD\SIMP-STUBB_TO-FROM_MAPS.dwg
 PRINTED BY: kvaldovinos on 04/25/22 07:18 AM



13995