

RECEIVED

MAY 09 2022

OWRD

T.4S. R.1E. Section 9, W.M.

5 4
8 9

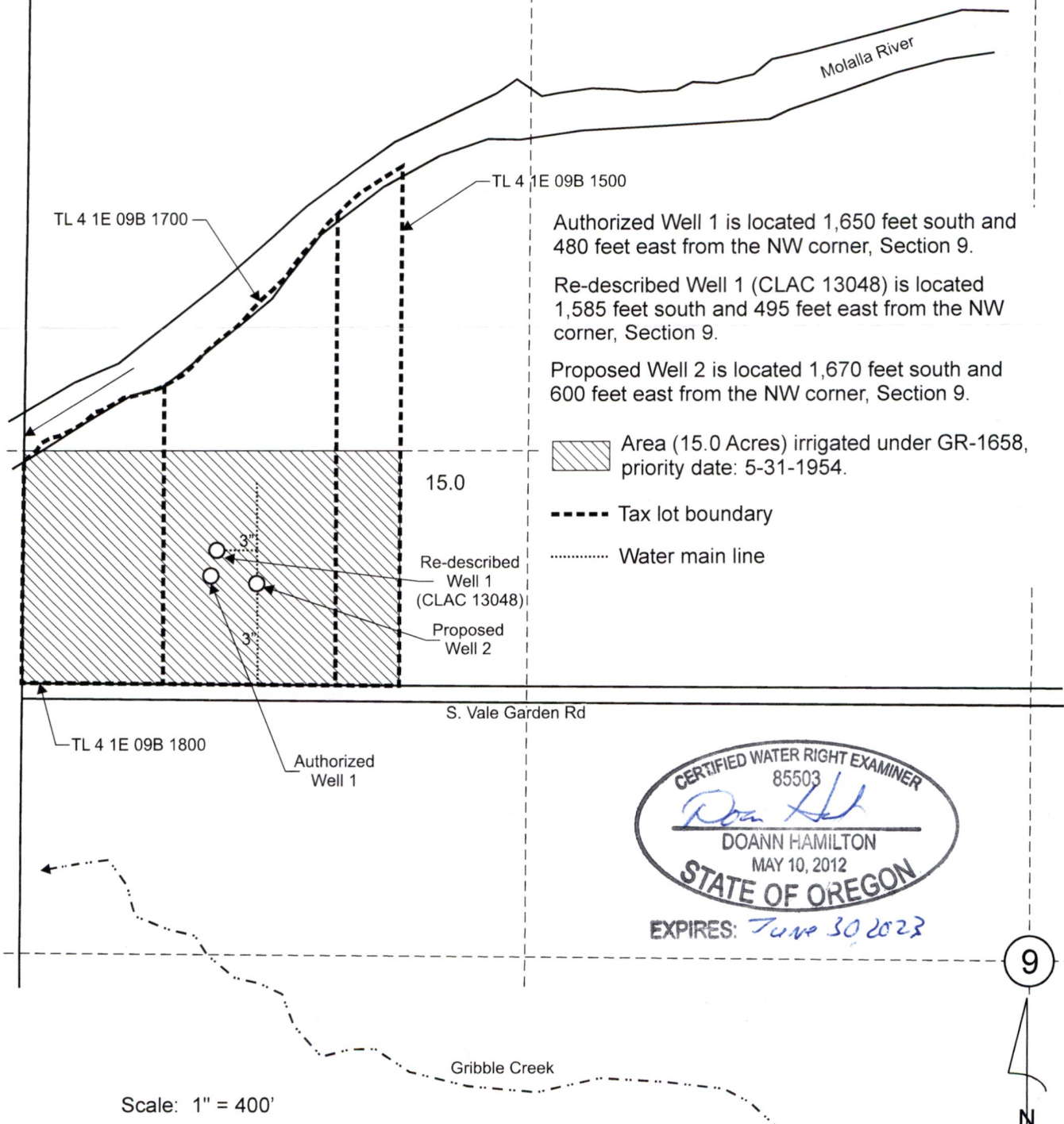

Authorized Well 1 is located 1,650 feet south and 480 feet east from the NW corner, Section 9.

Re-described Well 1 (CLAC 13048) is located 1,585 feet south and 495 feet east from the NW corner, Section 9.

Proposed Well 2 is located 1,670 feet south and 600 feet east from the NW corner, Section 9.

Area (15.0 Acres) irrigated under GR-1658, priority date: 5-31-1954.

Tax lot boundary

Water main line

15.0

Re-described Well 1 (CLAC 13048)

Proposed Well 2

S. Vale Garden Rd

TL 4 1E 09B 1800

Authorized Well 1

CERTIFIED WATER RIGHT EXAMINER
85503
Doann Hamilton
DOANN HAMILTON
MAY 10, 2012
STATE OF OREGON
EXPIRES: *June 30 2023*



Scale: 1" = 400'

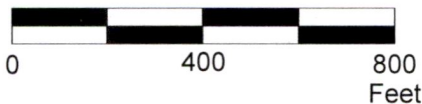

This map was prepared for the purpose of identifying the location of a water right only and is not intended to provide legal dimensions or location of property ownership lines.

Groundwater Registration Modification Map GR-1658

Pacific Hydro-Geology Inc.

Leonard and Carol Wilke
T.4S. R.1E. Section 9, W.M.

05/2022

WilkeGR-1658ModMap.cdr