

MAP TO ACCOMPANY APPLICATION TO CHANGE POINT OF APPROPRIATION AND PLACE OF USE PERTAINING TO CERTIFICATE 41860 FOR MARTIN RANCHES, LP

TAX LOTS 2700 & 2800
IN TOWNSHIP 36 SOUTH, RANGE 11 EAST, W.M.
KLAMATH COUNTY, OREGON

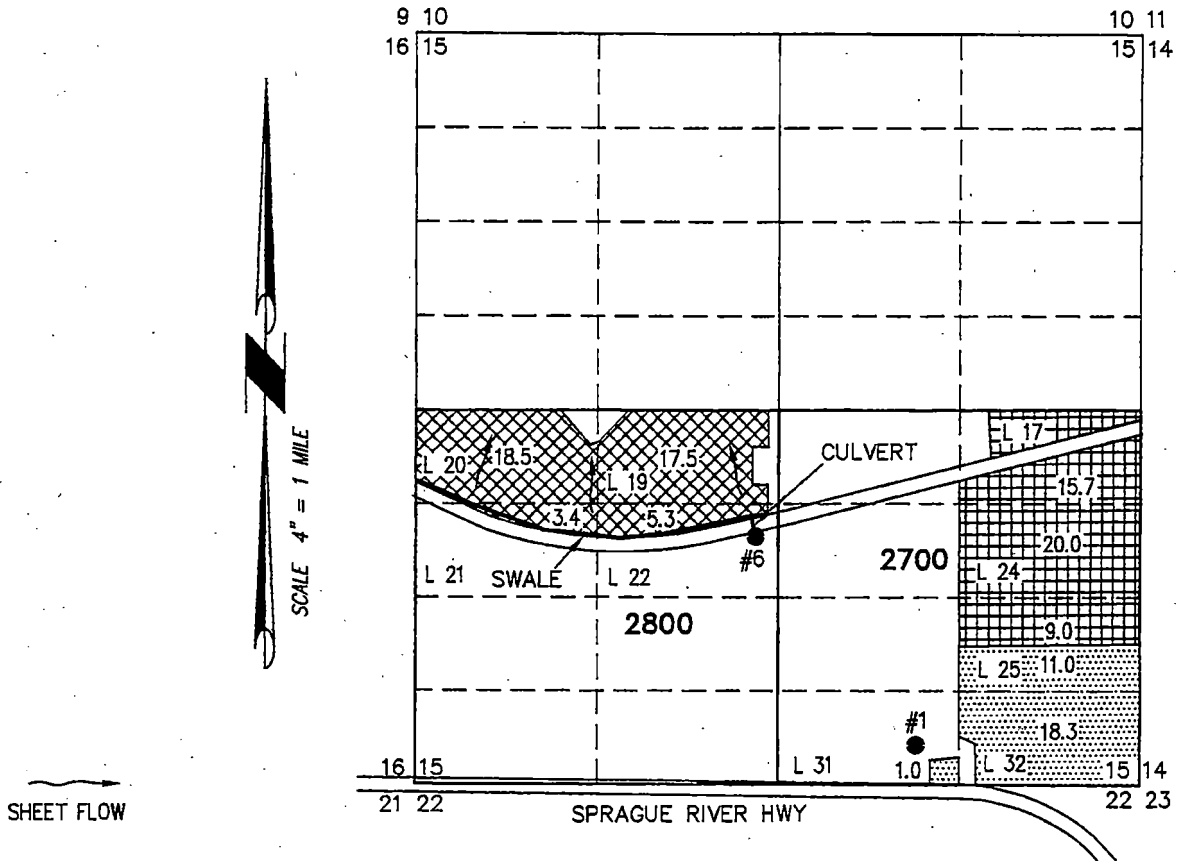

- WELL #1 (KLAM 1966) AUTHORIZED BY C41860, LOCATED 270 FEET NORTH AND 1620 FEET WEST FROM THE SE CORNER OF SECTION 15.
- WELL #6 (KLAM 1965) AUTHORIZED BY C20319 & PROPOSED FOR C41860, LOCATED 720 FEET SOUTH AND 200 FEET WEST FROM THE C 1/4 CORNER OF SECTION 15.

- 44.7 ACRES IR FROM WELL #6 TRANSFERRED ON FROM C 41860, AS SHOWN.
- 44.7 ACRES IR FROM WELL #1 TRANSFERRED OFF FROM C 41860, AS SHOWN.
- 30.3 ACRES IR FROM WELL #1 REMAIN, AS SHOWN FROM C 41860.

THIS MAP IS FOR THE PURPOSE OF LOCATING A WATER RIGHT ONLY AND HAS NO INTENT TO PROVIDE LEGAL DIMENSIONS OR THE LOCATION OF PROPERTY LINES.

<p>PROJECT No. 22-091</p> <p>PREPARED AT THE REQUEST OF:</p> <p>MARTIN RANCHES, LP 2021 STATE HWY 88 IONE, CA 95640.</p>	<p>ALL POINTS ENGINEERING & SURVEYING, INC.</p> <p>P.O. BOX 767 TERREBONNE, OREGON 97760 (541) 548-5833 PH Scott@APEandS.com www.APEandS.com</p> <p style="font-size: 2em; font-weight: bold; color: red;">14902</p>
--	---

T.36S.R.11E.W.M.

Sprague Bu. Wells

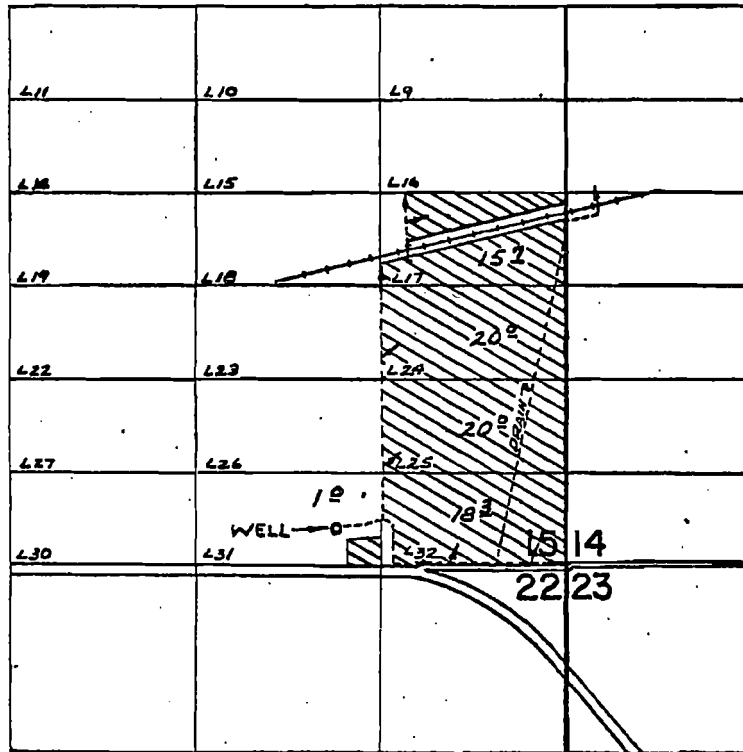

WELL LOC: 270' N. & 1620' W. FROM S.E. COR. SEC. 15

FINAL PROOF SURVEY UNDER

Application No. G-2722 Permit No. G-2588
IN NAME OF

Robert A. Johnson

Surveyed OCT. 22, 1974, by R. MUGGEN

14002

MAP TO ACCOMPANY APPLICATION TO CHANGE POINT OF APPROPRIATION AND PLACE OF USE PERTAINING TO CERTIFICATE 41860 FOR MARTIN RANCHES, LP

TAX LOTS 2700 & 2800
IN TOWNSHIP 36 SOUTH, RANGE 11 EAST, W.M.
KLAMATH COUNTY, OREGON

RECEIVED

MAY 09 2022

OWRD

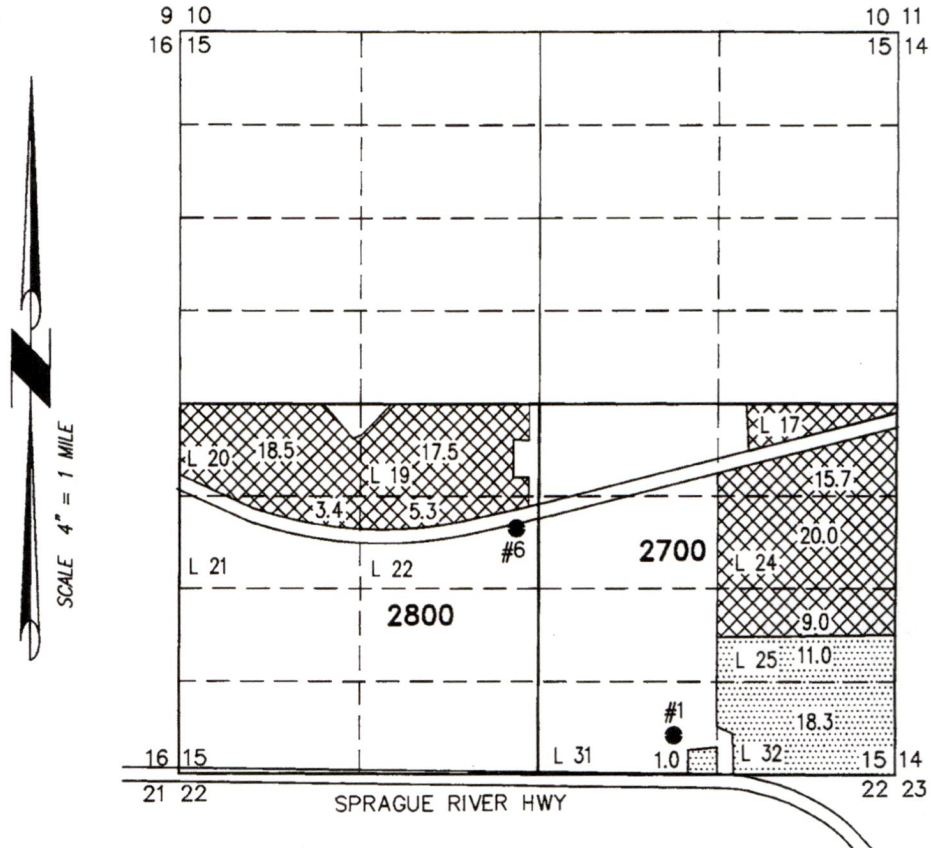

- WELL#1 (KLAM 1966) AUTHORIZED BY C41860, LOCATED 270 FEET NORTH AND 1620 FEET WEST FROM THE SE CORNER OF SECTION 15.
- WELL#6 (KLAM 1965) AUTHORIZED BY C20319, LOCATED 720 FEET SOUTH AND 200 FEET WEST FROM THE C 1/4 CORNER OF SECTION 15.

 44.7 ACRES IR FROM WELL #6, AS SHOWN FROM C 41860 (30.3 ACRES REMAIN).

THIS MAP IS FOR THE PURPOSE OF LOCATING A WATER RIGHT ONLY AND HAS NO INTENT TO PROVIDE LEGAL DIMENSIONS OR THE LOCATION OF PROPERTY LINES.

PROJECT No. 22-091

PREPARED AT THE REQUEST OF:

MARTIN RANCHES, LP
2021 STATE HWY 88
IONE, CA 95640

ALL POINTS ENGINEERING
& SURVEYING, INC.



P.O. BOX 767
TERREBONNE, OREGON 97760
(541) 548-5833 PH
Scott@APEandS.com
www.APEandS.com

MAP TO ACCOMPANY APPLICATION TO CHANGE POINT OF APPROPRIATION AND PLACE OF USE PERTAINING TO CERTIFICATE 41860 FOR MARTIN RANCHES, LP

TAX LOTS 2700 & 2800
IN TOWNSHIP 36 SOUTH, RANGE 11 EAST, W.M.
KLAMATH COUNTY, OREGON

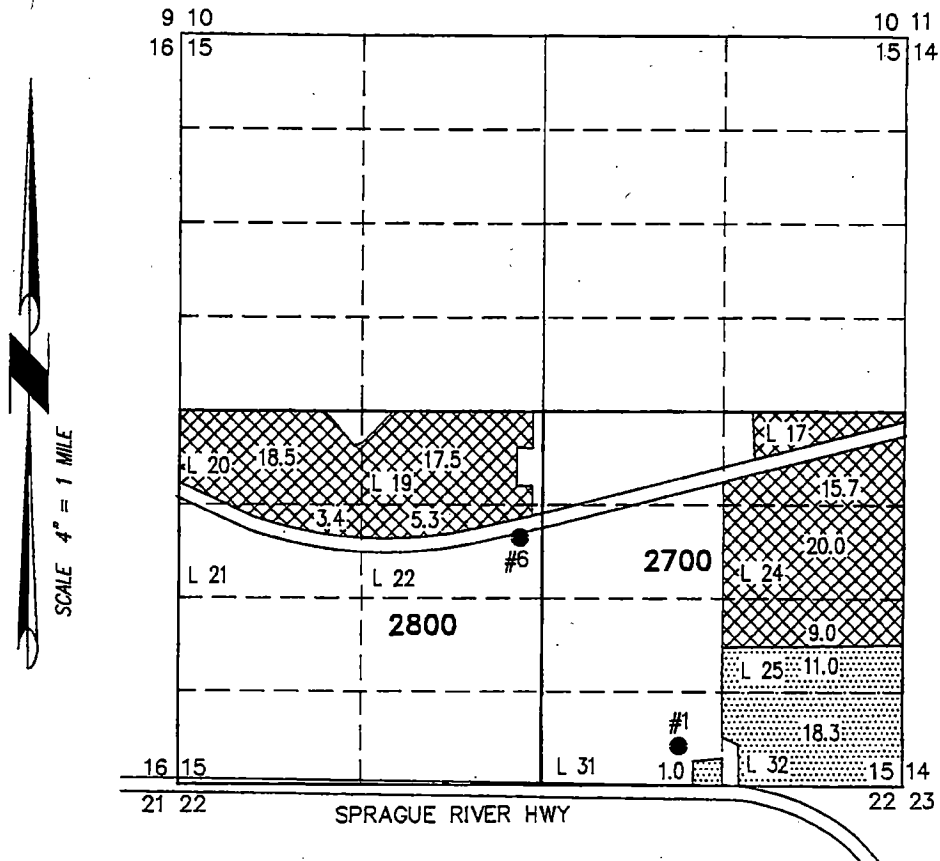

- WELL #1 (KLAM 1966) AUTHORIZED BY C41860, LOCATED 270 FEET NORTH AND 1620 FEET WEST FROM THE SE CORNER OF SECTION 15.
- WELL #6 (KLAM 1965) AUTHORIZED BY C20319, LOCATED 720 FEET SOUTH AND 200 FEET WEST FROM THE C 1/4 CORNER OF SECTION 15.

44.7 ACRES IR FROM WELL #6, AS SHOWN FROM C 41860 (30.3 ACRES REMAIN).

THIS MAP IS FOR THE PURPOSE OF LOCATING A WATER RIGHT ONLY AND HAS NO INTENT TO PROVIDE LEGAL DIMENSIONS OR THE LOCATION OF PROPERTY LINES.

<p>PROJECT No. 22-091</p>	<h2 style="margin: 0;">ALL POINTS ENGINEERING & SURVEYING, INC.</h2>
<p>PREPARED AT THE REQUEST OF:</p> <p>MARTIN RANCHES, LP 2021 STATE HWY 88 IONE, CA 95640</p>	<div style="display: flex; align-items: center;"> <div style="text-align: left;"> <p>P.O. BOX 767 TERREBONNE, OREGON 97760 (541) 548-5833 PH Scott@APEandS.com www.APEandS.com</p> </div> </div>