

STAHL-ROHDE
 2022 TEMPORARY WATER RIGHT TRANSFER
 INVOLVING PORTION OF CERTS 55015 AND 55612
 UMATILLA COUNTY
 T. 3N., R. 30E., W.M.

RECEIVED
 MAY 09 2022
 OWRD

TO

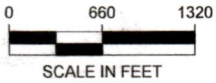
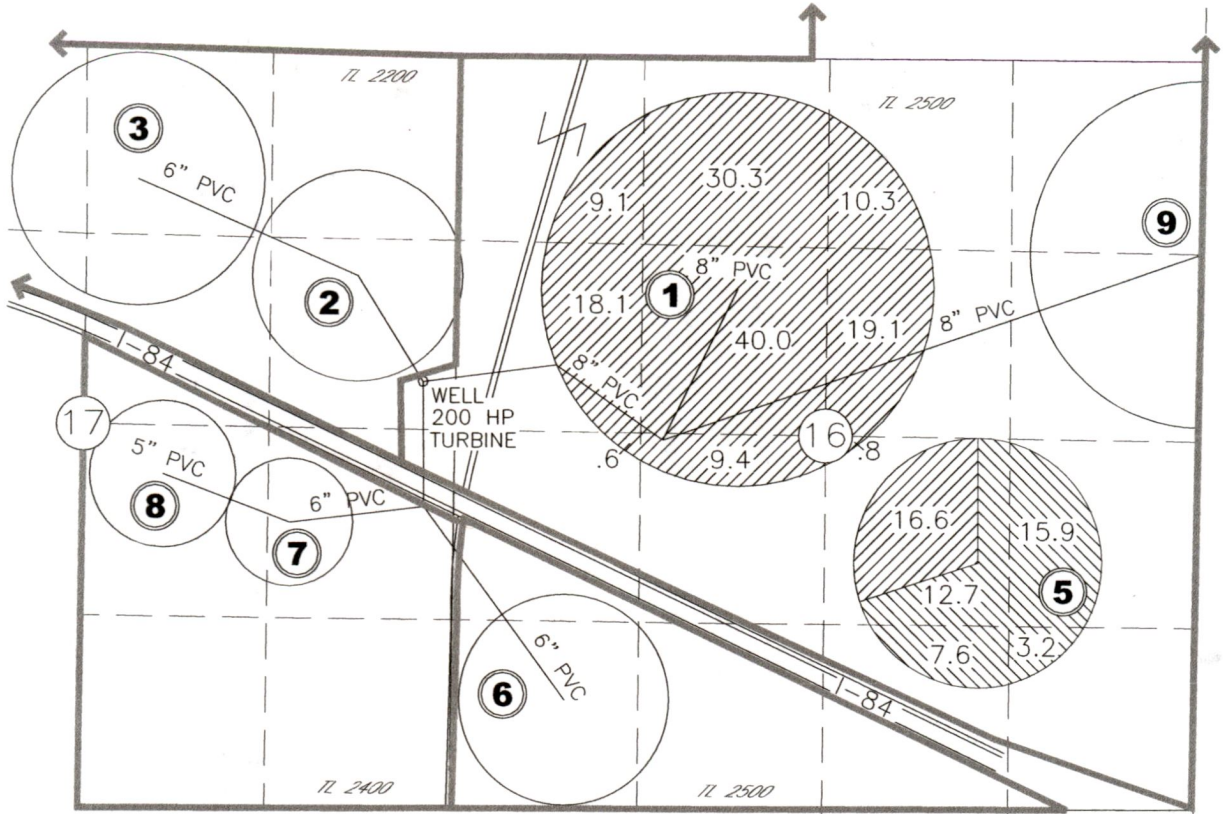

LEGEND

- 39.4 CERT 55612
- 154.5 CERT 55015
- CIRCLE NUMBER
- TAX LOT BOUNDARY

AUTHORIZED P.O.A.
 WELL LOCATED 2300'S & 250'W FROM NE COR SEC 17

NOTE:
 THE PURPOSE OF THIS MAP IS TO IDENTIFY THE APPROXIMATE LOCATION OF THE WATER RIGHT. IT IS NOT INTENDED TO PROVIDE INFORMATION RELATIVE TO THE LOCATION OF PROPERTY OWNERSHIP BOUNDARY LINES.

14003

STAHL-ROHDE
 2022 TEMPORARY WATER RIGHT TRANSFER
 INVOLVING PORTIONS OF CERTS 55015 AND 55612
 UMATILLA COUNTY
 T. 3N., R. 30E., W.M.



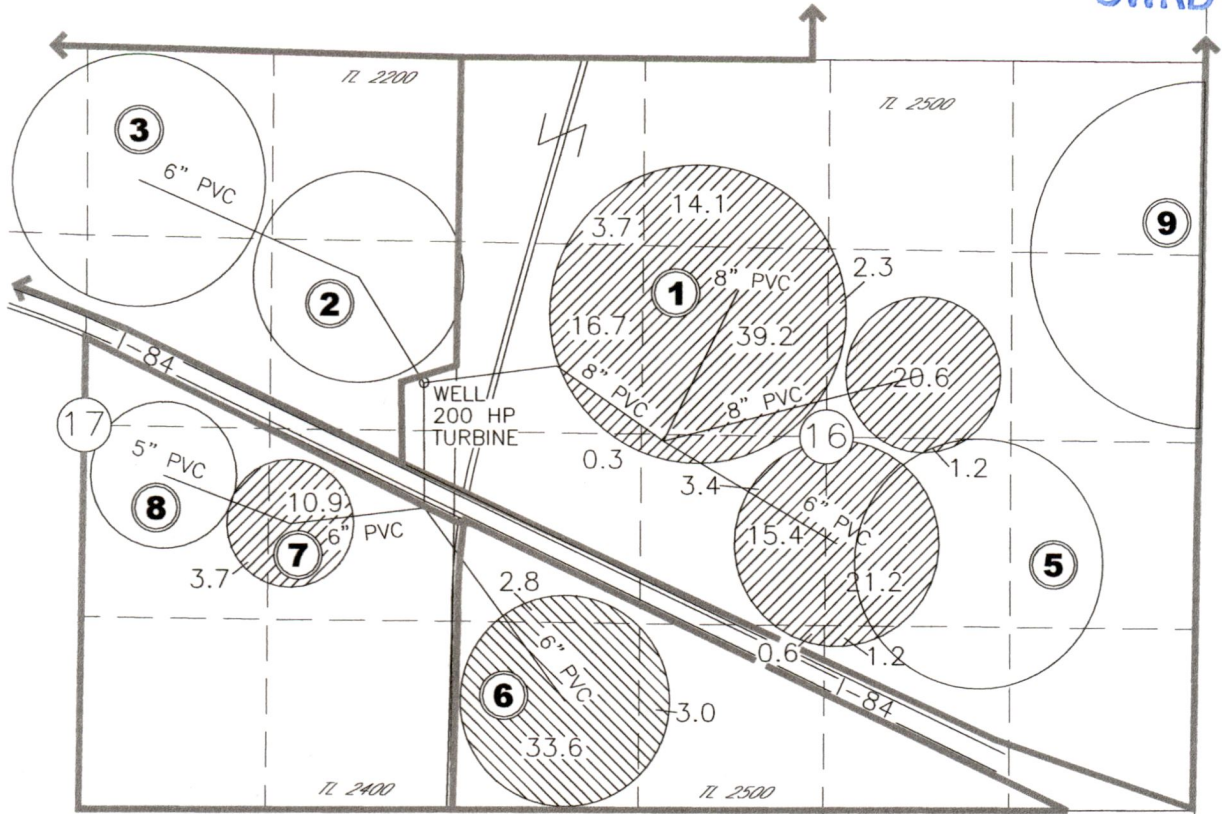

RECEIVED
 MAY 09 2022

FROM

OWRD



LEGEND

-  39.4 CERT 55612
-  154.5 CERT 55015
-  CIRCLE NUMBER
-  TAX LOT BOUNDARY

AUTHORIZED P.O.A.
 WELL LOCATED 2300'S & 250'W FROM NE COR SEC 17

NOTE:
 THE PURPOSE OF THIS MAP IS TO IDENTIFY THE APPROXIMATE LOCATION OF THE WATER RIGHT. IT IS NOT INTENDED TO PROVIDE INFORMATION RELATIVE TO THE LOCATION OF PROPERTY OWNERSHIP BOUNDARY LINES.

14003

STAHL-ROHDE
 2022 TEMPORARY WATER RIGHT TRANSFER
 INVOLVING PORTIONS OF CERTS 55015 AND 55612
 UMATILLA COUNTY
 T. 3N., R. 30E., W.M.

RECEIVED
 MAY 09 2022

FROM

OWRD

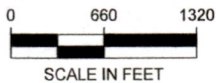
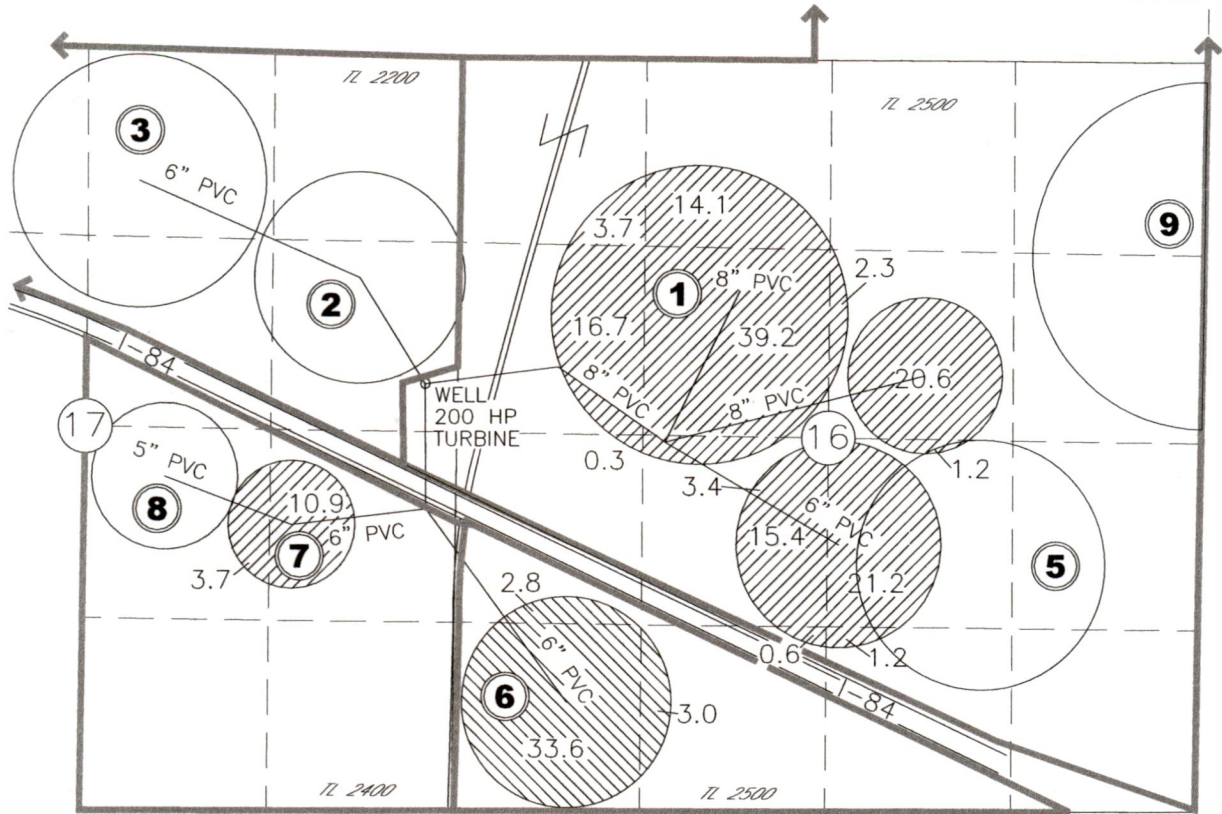

LEGEND

- 39.4 CERT 55612
- 154.5 CERT 55015
- CIRCLE NUMBER
- TAX LOT BOUNDARY

AUTHORIZED P.O.A.
 WELL LOCATED 2300'S & 250'W FROM NE COR SEC 17

14003

NOTE:
 THE PURPOSE OF THIS MAP IS TO IDENTIFY THE APPROXIMATE LOCATION OF THE WATER RIGHT. IT IS NOT INTENDED TO PROVIDE INFORMATION RELATIVE TO THE LOCATION OF PROPERTY OWNERSHIP BOUNDARY LINES.

