

C. 79212

Doug Neuman

Map of the "from" property
T39S, R1E, Sec. 14 SENW
Assessor map 39-1E-14BD

Not# 02-2

"FROM" Land

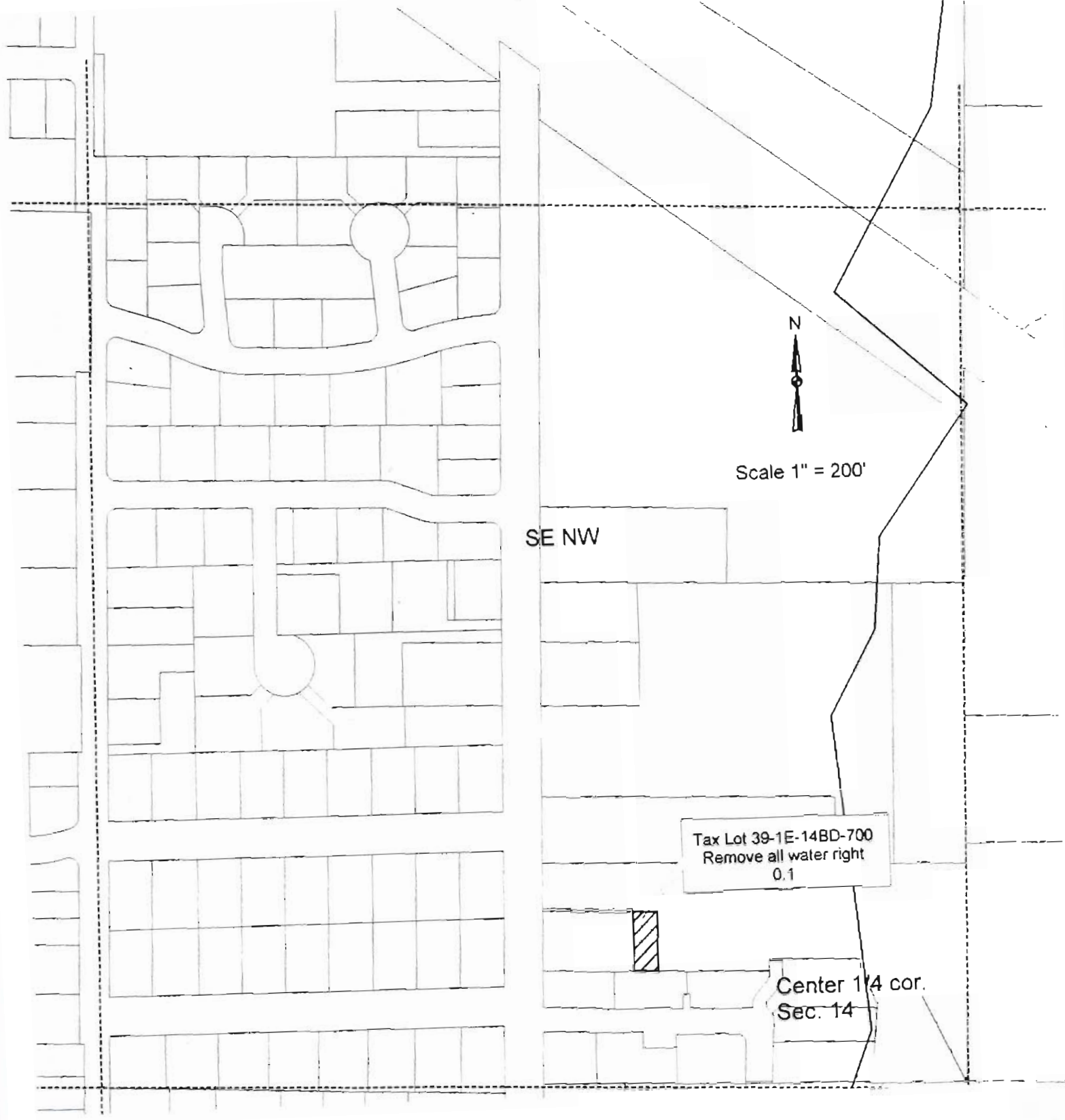

SE NW



Scale 1" = 200'

Tax Lot 39-1E-14BD-700
Remove all water right
0.1

Center 1/4 cor.
Sec. 14

C. 79212

Doug Neuman

Map of the "from" properties
T39S, R1E, Sec. 14 SWNE
Assessor map 39-1E-14A

Not# 02-2
"From" Land

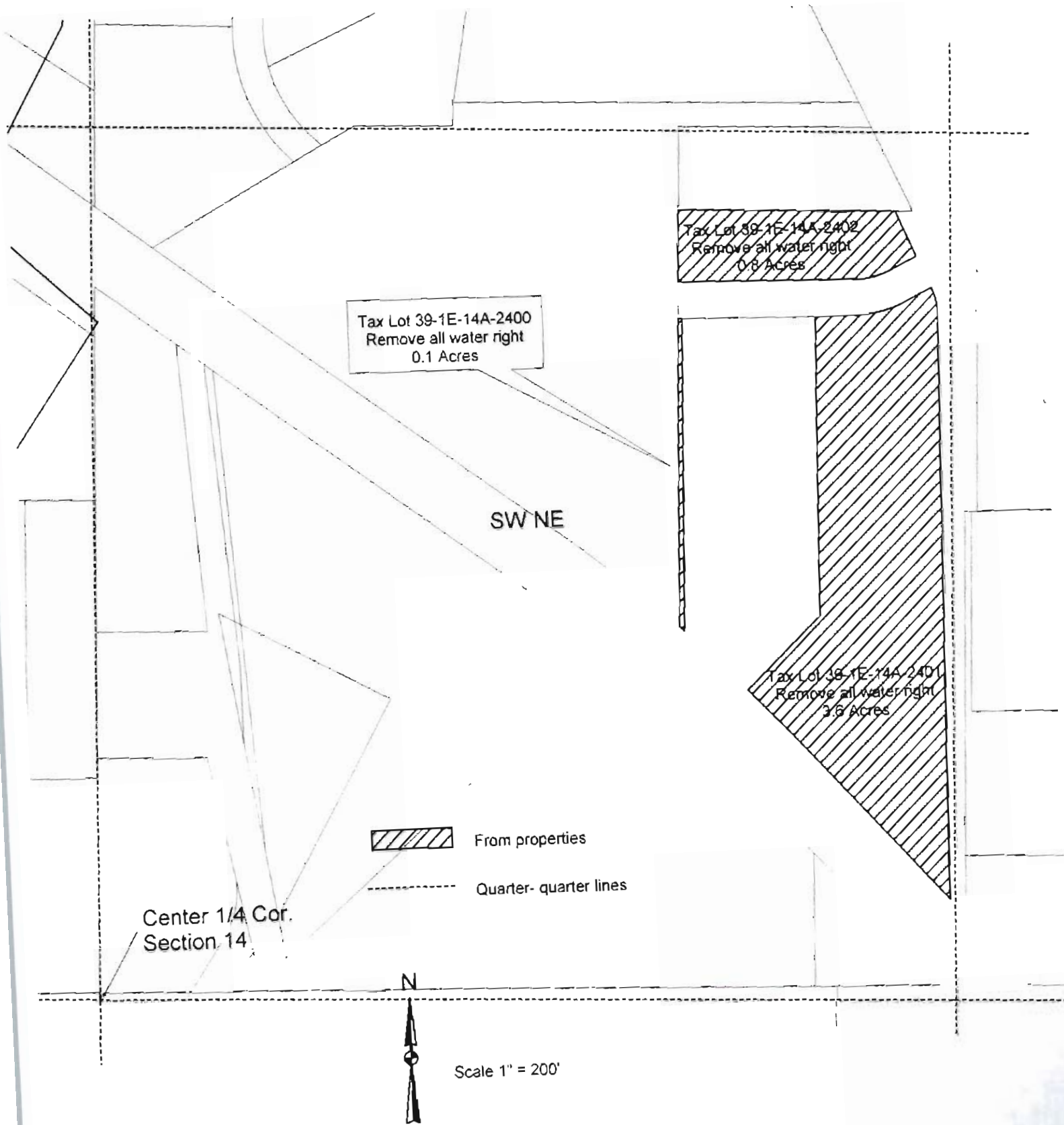



Tax Lot 39-1E-14A-2400
Remove all water right
0.1 Acres

Tax Lot 39-1E-14A-2402
Remove all water right
0.8 Acres

Tax Lot 39-1E-14A-2401
Remove all water right
3.6 Acres

SW NE

 From properties
 Quarter-quarter lines

Center 1/4 Cor.
Section 14



Scale 1" = 200'

C. 79212

Doug Neuman

RECEIVED

Map of the "from" property
T38S, R1W, Sec. 25 NWSW
Assessor map 38-1W-25CB

Not# 02-2
"FROM" LAND

AUG 21 2002

TALENT
IRRIGATION DISTRICT

West 1/4 Cor.
Section 25

NW SW

Tax Lot 38-1W-25CB-7800
Remove all water right
4.6 Acres



Scale 1" = 200'



Irvine Property
Land to receive water right
Tax Lot 39-1E-12-500

NOT# 02-2
"TO" Land

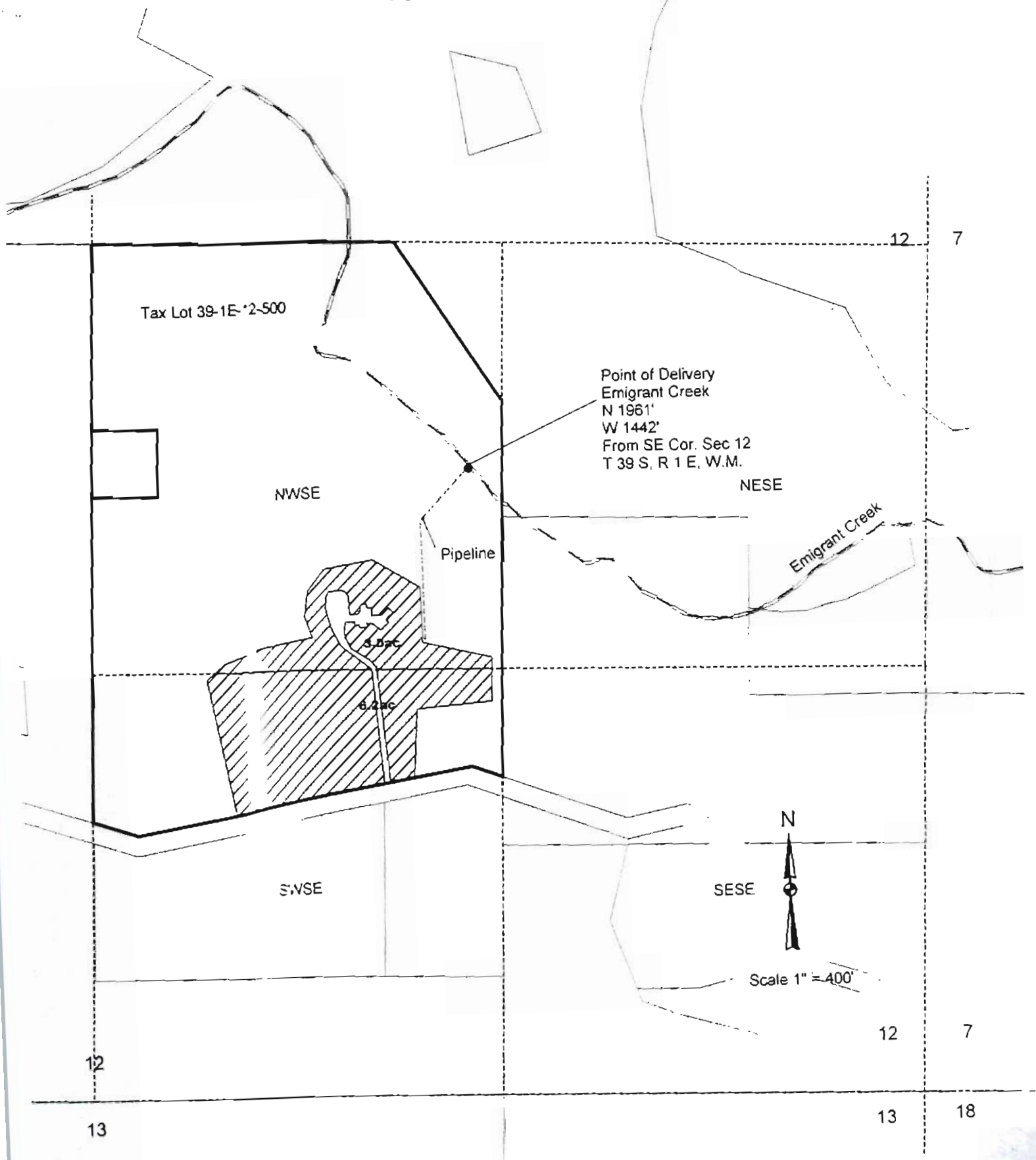

Transfer of Water Right. Talent Irrigation District

"From" Land
"TO" Land
Not # 02-8

T 38 S, R 1 W, Sections 14 and ~~12~~ 23

Anderson and Smith

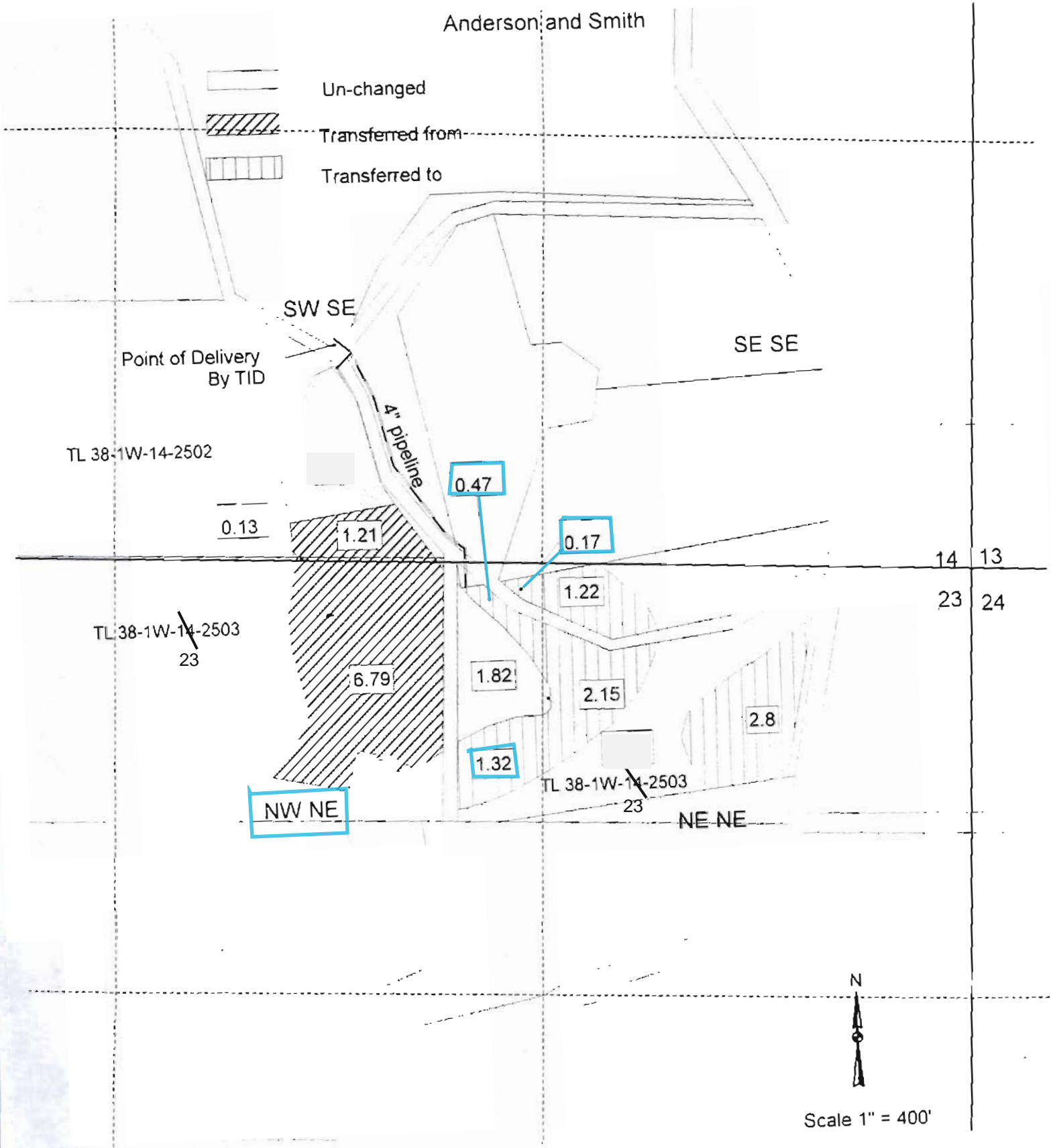

PERMIT S-25915 (Primary)

MAP OF SURVEY

LOCATED IN THE E 1/2 OF SECTION 12,
T.39S., R.1E., AND THE W 1/2 OF SECTION 7,
T.39S., R.2E., W.M.

FOR
JAMES MILLER

BY
GEORGE BURRELL, P.L.S.
2305-C ASHLAND STREET #261
ASHLAND, OREGON 97520

SEPTEMBER 9, 2002

*NOT # 02-4
From & To
Land*

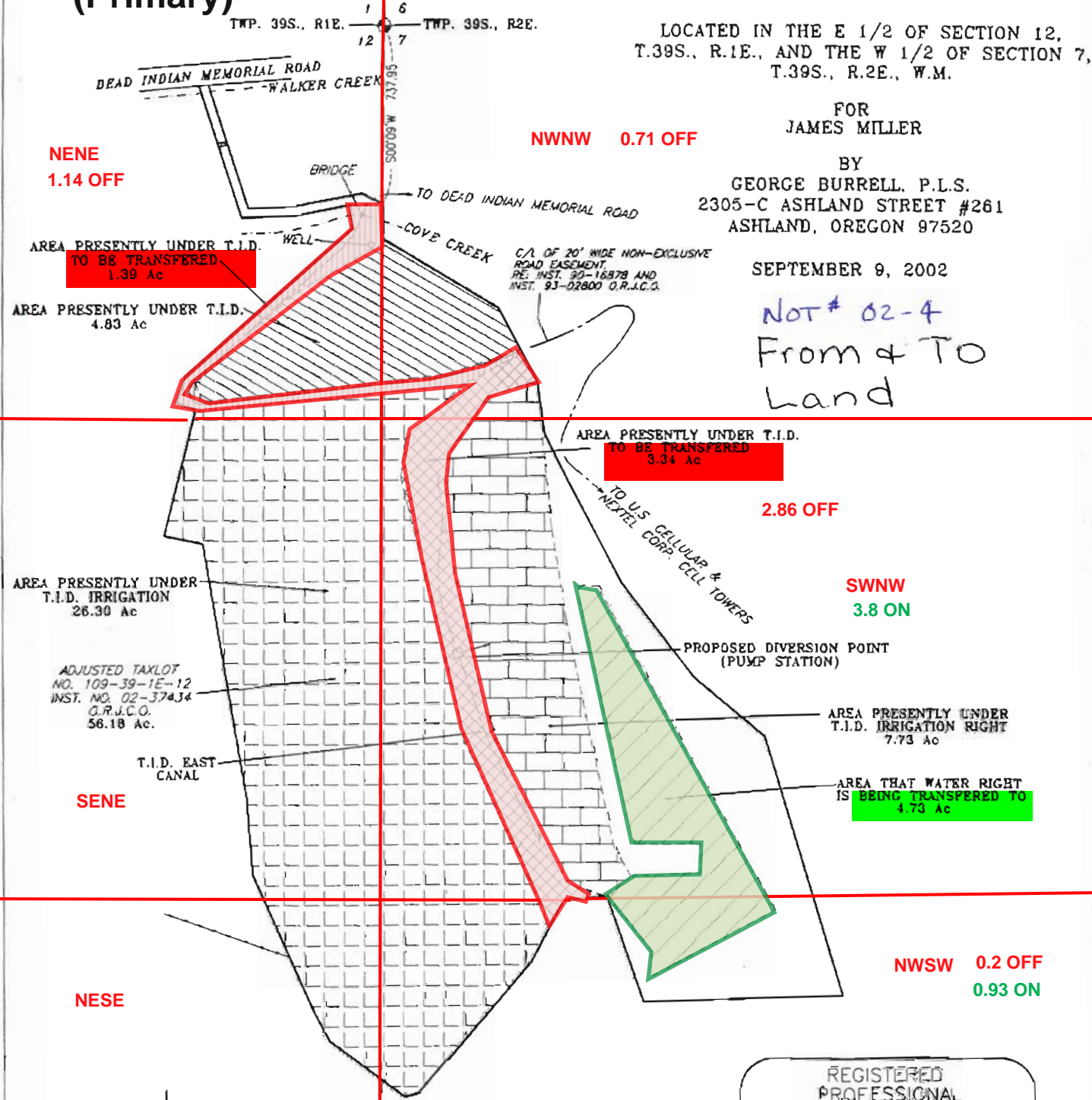

12 7
13 18

REGISTERED
PROFESSIONAL
LAND SURVEYOR

George Burrell

OREGON
JULY 10, 1964
GEORGE R. BURRELL
638

MY CERTIFICATE EXPIRES
DECEMBER 31, 2003

SCALE: 1"=400'

BASIS OF BEARING: S.N. 7182

TL NO. 109-39-1E-12

RECORDED SURVEY NUMBER 17436

Adrian & Elizabeth Golledge

Transfer of water rights from
Crystal Springs Development
Township 37 South, Range 1 West, WM.
Section 27, Tax Lot 500

"From" Land
Not# 02-6

21

22

PERMIT S-25915 (primary)

28

27

NW NW

NE NW

Tax Lot 500

3.0

SW NW

SE NW

N



Scale 1" = 400'

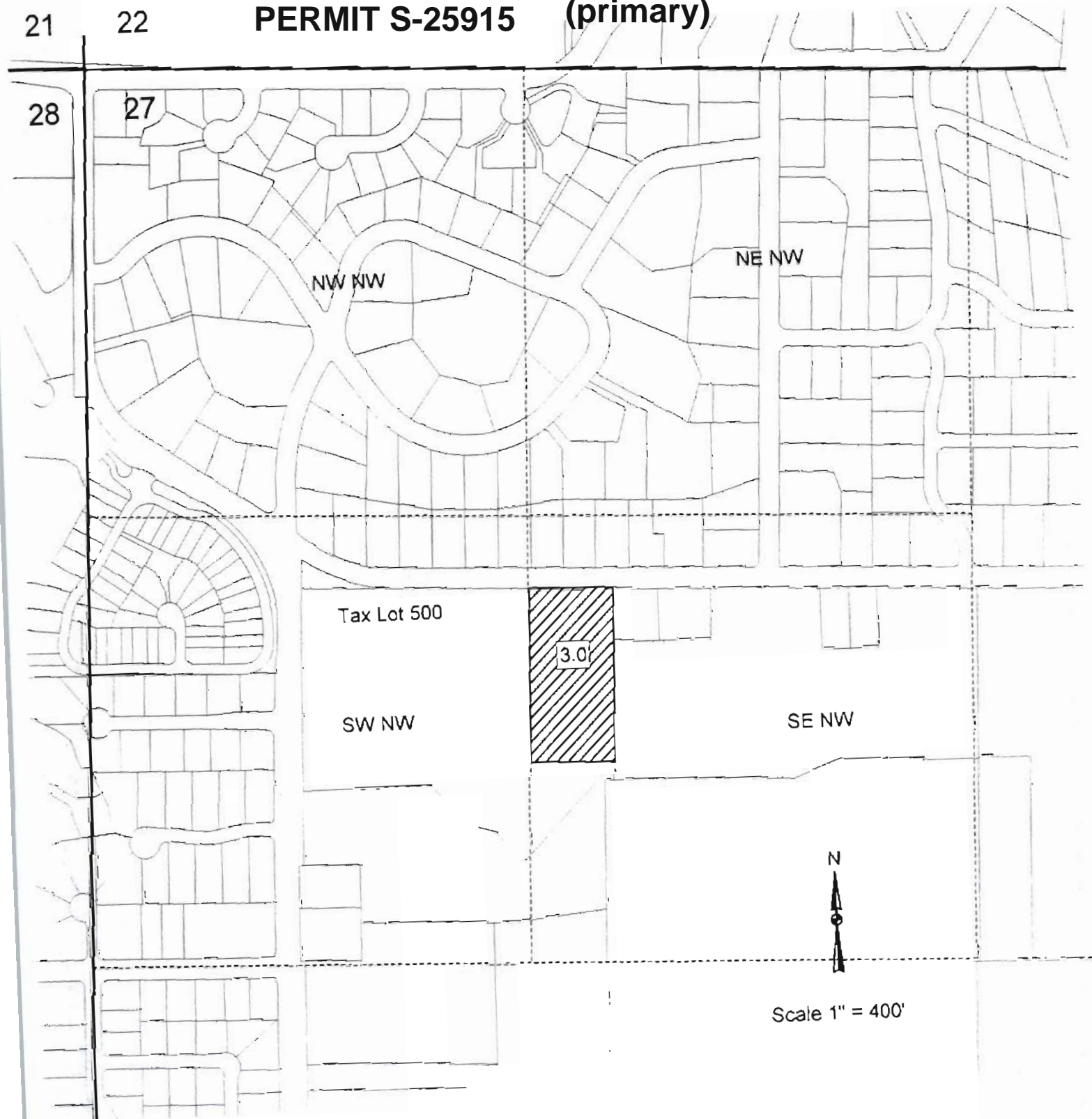



"To" Land
Not # 02-6

Adrian & Elizabeth Golledge
Transfer of water rights to
Township 39 South, Range 2 East, WM.
Tax Lot 1415

