

# T.17S. R.3W. Sec. 19, 20, 29 & 30, W.M.

RECEIVED

MAY 20 2022

OWRD

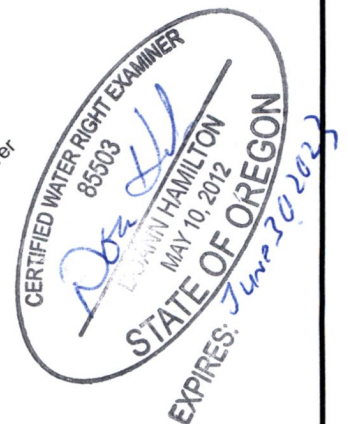
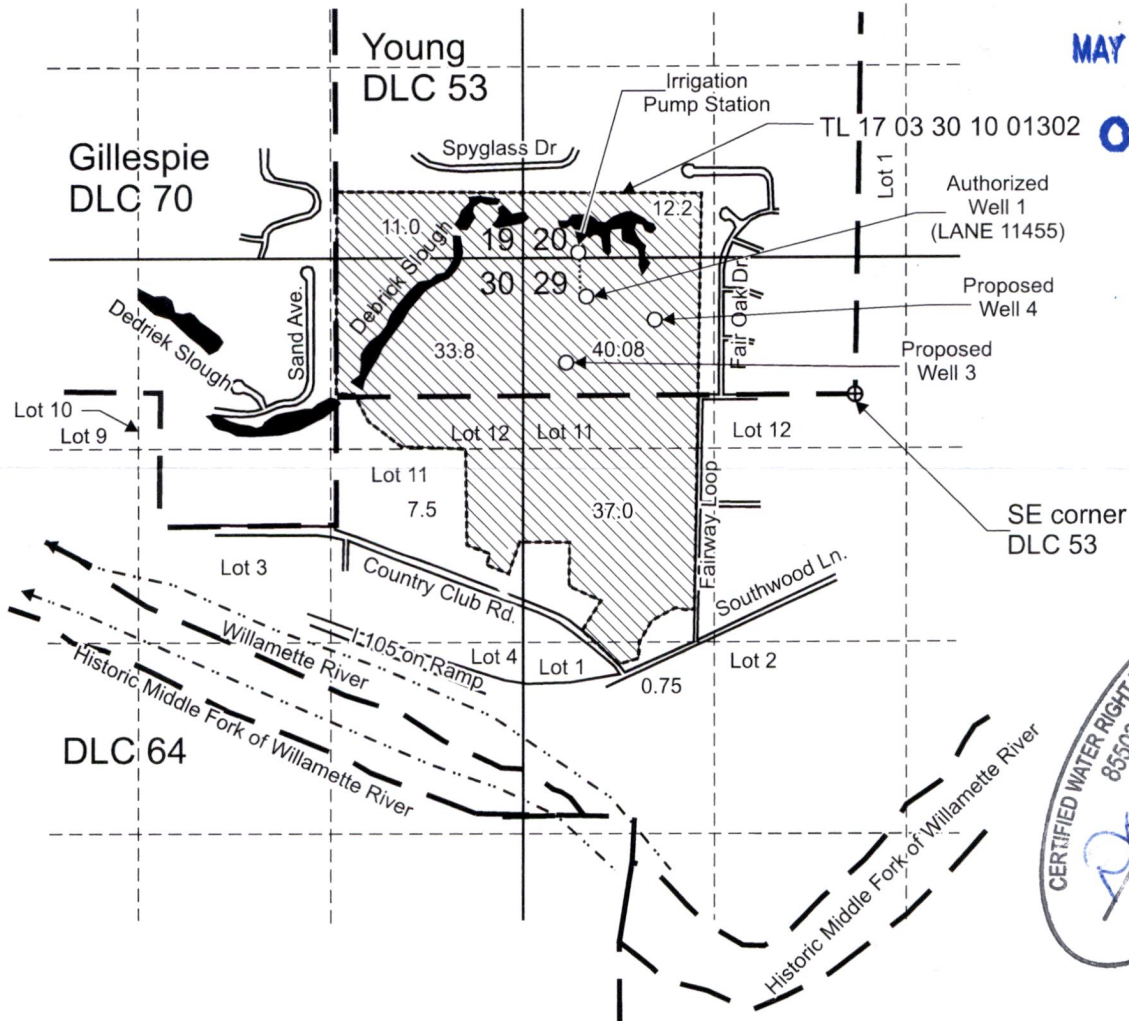

Authorized Well 1 (LANE 11455) is located South 19° 49' east, 1,985 feet From SE corner, DLC 53.

Proposed Well 3 is located 725 feet south and 300 feet east from the NW corner, Section 29.

Proposed Well 4 is located 430 feet south and 910 feet east from the NW corner, Section 29.

Area (142.33 Acres) irrigated under GR-188, priority date: May 31, 1953.

----- Tax lot boundary      ——— Donation Land Claim boundary      ..... Water main line

Scale: 1" = 1,320'



This map was prepared for the purpose of identifying the location of a water right only and is not intended to provide legal dimensions or location of property ownership lines.



## Groundwater Registration Modification Map GR-188

Pacific Hydro-Geology Inc.

02/2022

Eugene Country Club  
T.17S. R.3W. Sec. 19, 20, 29 & 30, W.M.