

**APPLICATION FOR A WATER RIGHT TRANSFER  
IN THE NAME OF  
DOUGLAS COUNTY NATURAL RESOURCES**

**PERMIT No. R - 9964**

**CERTIFICATE No. 91395**

**TOWNSHIPS 31 AND 32 SOUTH, RANGE 4 WEST, W.M.**

THE GALESVILLE DAM (RESERVOIR) OUTLET OR POINT OF DIVERSION IS LOCATED 180 FEET NORTH AND 3030 FEET EAST FROM THE WEST QUARTER CORNER OF SECTION 28; BEING WITHIN THE SW¼ NE¼ OF SECTION 28, TOWNSHIP 31 SOUTH, RANGE 4 WEST, W.M.; DOUGLAS COUNTY.

THE COUNTY PROPOSES TO TRANSFER 4000 ACRE FEET OF IRRIGATION STORAGE TO 4000 ACRE FEET OF MULTI-PURPOSE STORAGE.



**RECEIVED**  
**MAY 23 2022**  
**OWRD**

THE PURPOSE OF THIS MAP IS TO IDENTIFY THE LOCATION OF THE WATER RIGHT. IT IS NOT INTENDED TO PROVIDE INFORMATION RELATIVE TO THE LOCATION OF PROPERTY OWNERSHIP BOUNDARY LINES.

# GALESVILLE RESERVOIR

GOOGLE EARTH HISTORY PHOTO  
MAY 2019

## Legend

-  Chief Miwaleta Campground
-  Galesville Reservoir
-  Reservoir Rim

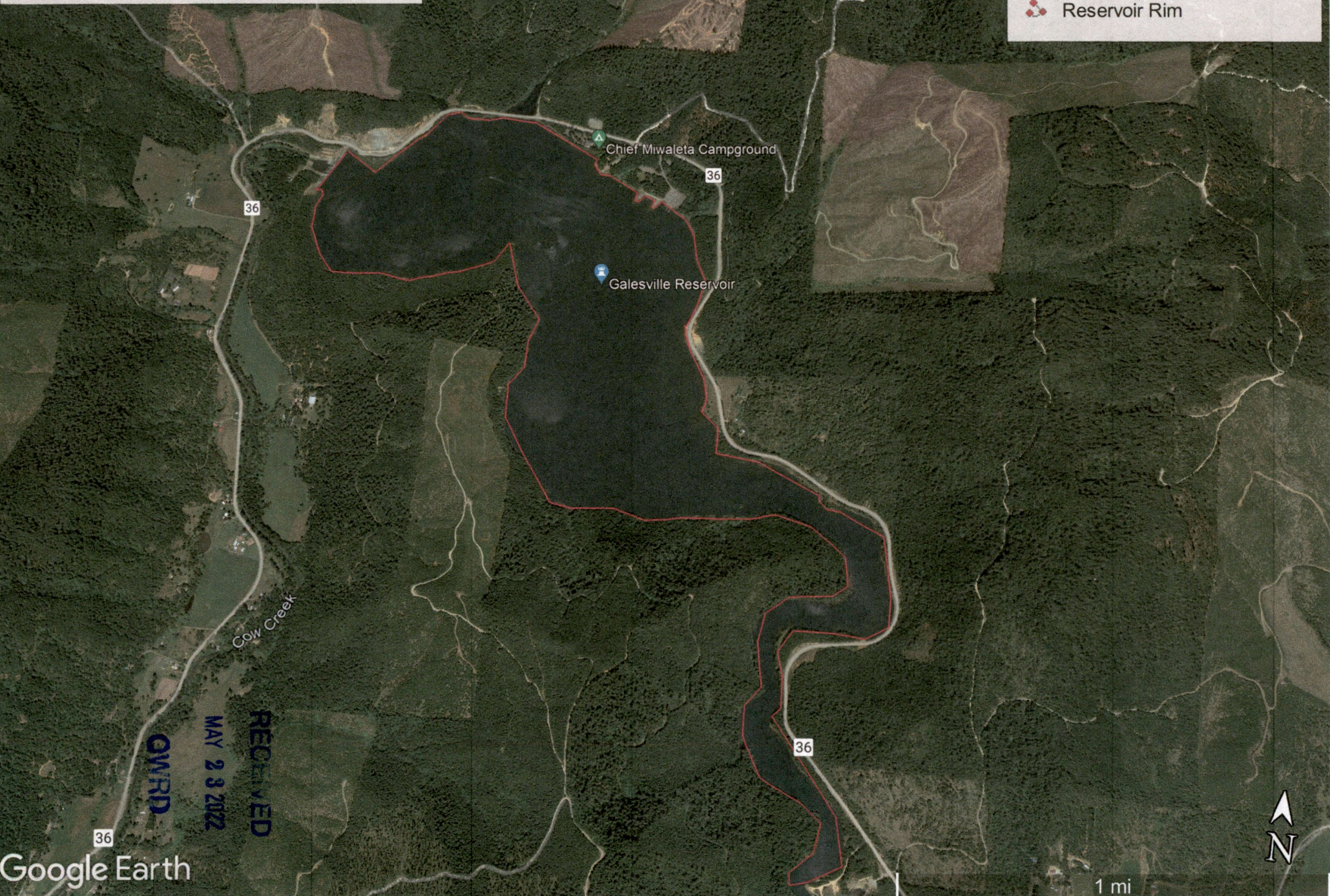

RECEIVED  
MAY 23 2022  
OWFRD