

RECEIVED

MAY 11 2022

C.D.

TRANSFER MAP TO ACCOMPANY APPLICATION TO ADD POINTS OF APPROPRIATION FOR SILVER SAGE FARMS

TAX LOTS 2500, 2600, 3500, & 3600
IN SECTIONS 29, 32, 33, & 34, TOWNSHIP 25 SOUTH, RANGE 30 EAST, W.M.
& TAX LOTS 800 & 1300
IN SECTIONS 3, 4, & 5, TOWNSHIP 26 SOUTH, RANGE 30 EAST, W.M.
HARNEY COUNTY, OREGON

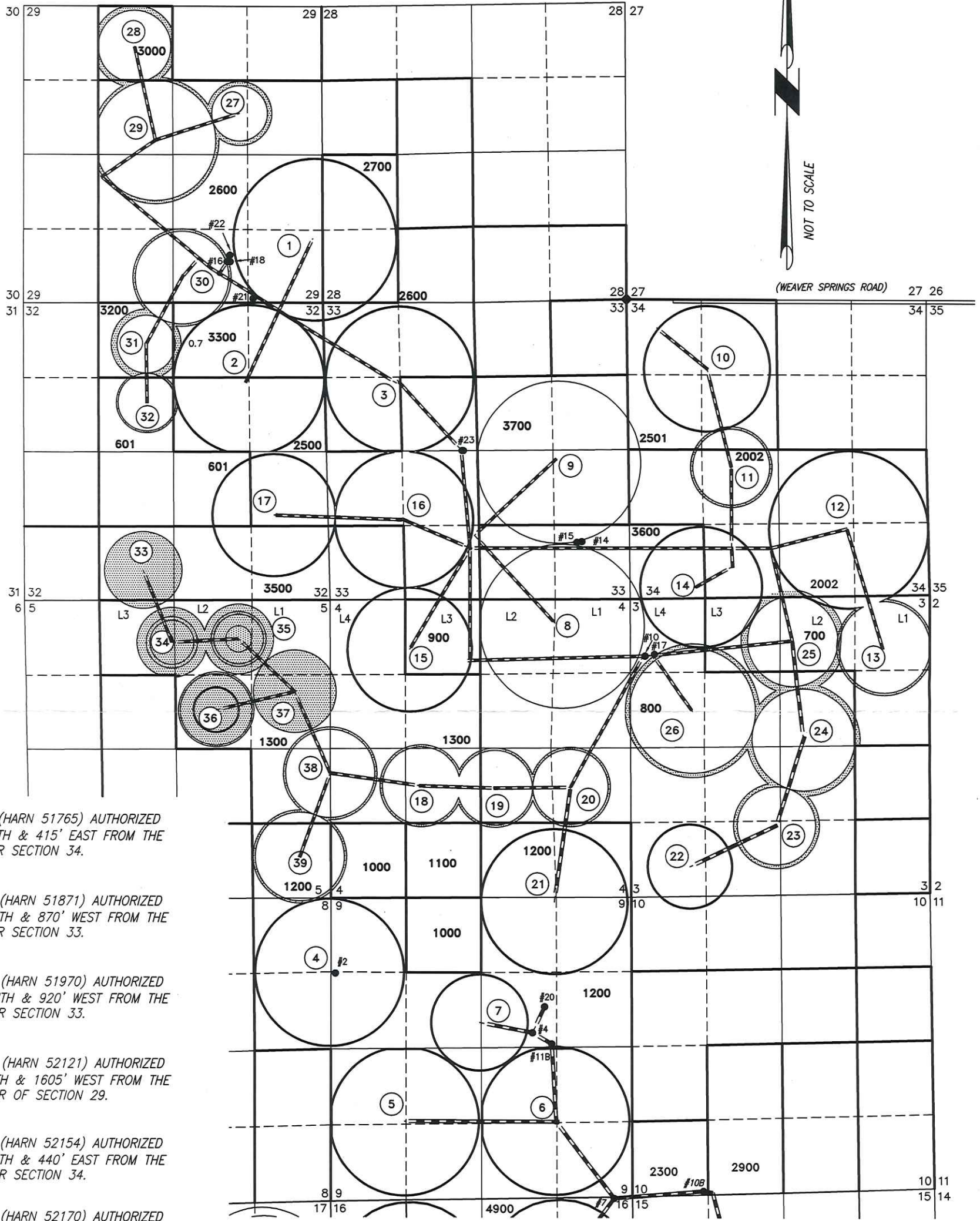



- #10
WELL #10 (HARN 51765) AUTHORIZED
6310' SOUTH & 415' EAST FROM THE
NW CORNER SECTION 34.
- #14
WELL #14 (HARN 51871) AUTHORIZED
4314' SOUTH & 870' WEST FROM THE
NE CORNER SECTION 33.
- #15
WELL #15 (HARN 51970) AUTHORIZED
4314' SOUTH & 920' WEST FROM THE
NE CORNER SECTION 33.
- #16
WELL #16 (HARN 52121) AUTHORIZED
635' NORTH & 1605' WEST FROM THE
SE CORNER OF SECTION 29.
- #17
WELL #17 (HARN 52154) AUTHORIZED
6300' SOUTH & 440' EAST FROM THE
NW CORNER SECTION 34.
- #18
WELL #18 (HARN 52170) AUTHORIZED
785' NORTH & 1630' WEST FROM THE
SE CORNER OF SECTION 29.
- #21
WELL #21 (HARN 52590) PROPOSED
75' NORTH & 1230' WEST FROM THE SE
CORNER OF SECTION 29.

- #22
WELL #22 (HARN 52591) PROPOSED
850' NORTH & 1635' WEST FROM THE
SE CORNER OF SECTION 29.
- #23
WELL #23 (HARN 52674) PROPOSED
2690' SOUTH & 2870' WEST FROM THE
NE CORNER SECTION 33.

① OWNER'S PIVOT NUMBER

 182.6 ACRES PRIMARY IRRIGATION
TOTAL POU TRANSFERRED

THIS MAP IS FOR THE PURPOSE OF LOCATING A WATER
RIGHT ONLY AND HAS NO INTENT TO PROVIDE LEGAL
DIMENSIONS OR THE LOCATION OF PROPERTY LINES.

PROJECT No. 20-054 PREPARED AT THE REQUEST OF: ANDY ROOT 524 HIGHWAY 20 N HINES, OR 97738	ALL POINTS ENGINEERING & SURVEYING, INC.  P.O. BOX 767 TERREBONNE, OREGON 97760 (541) 548-5833 Scott@APEandS.com www.APEandS.com	 RENEWAL DATE: 12/31/2020
--	---	---

TRANSFER MAP TO ACCOMPANY APPLICATION TO ADD POINTS OF APPROPRIATION FOR SILVER SAGE FARMS

TAX LOT 1200
IN SECTIONS 8 & 9, TOWNSHIP 26 SOUTH, RANGE 30 EAST, W.M.
HARNEY COUNTY, OREGON

RECEIVED
MAY 11 2022

OUSD

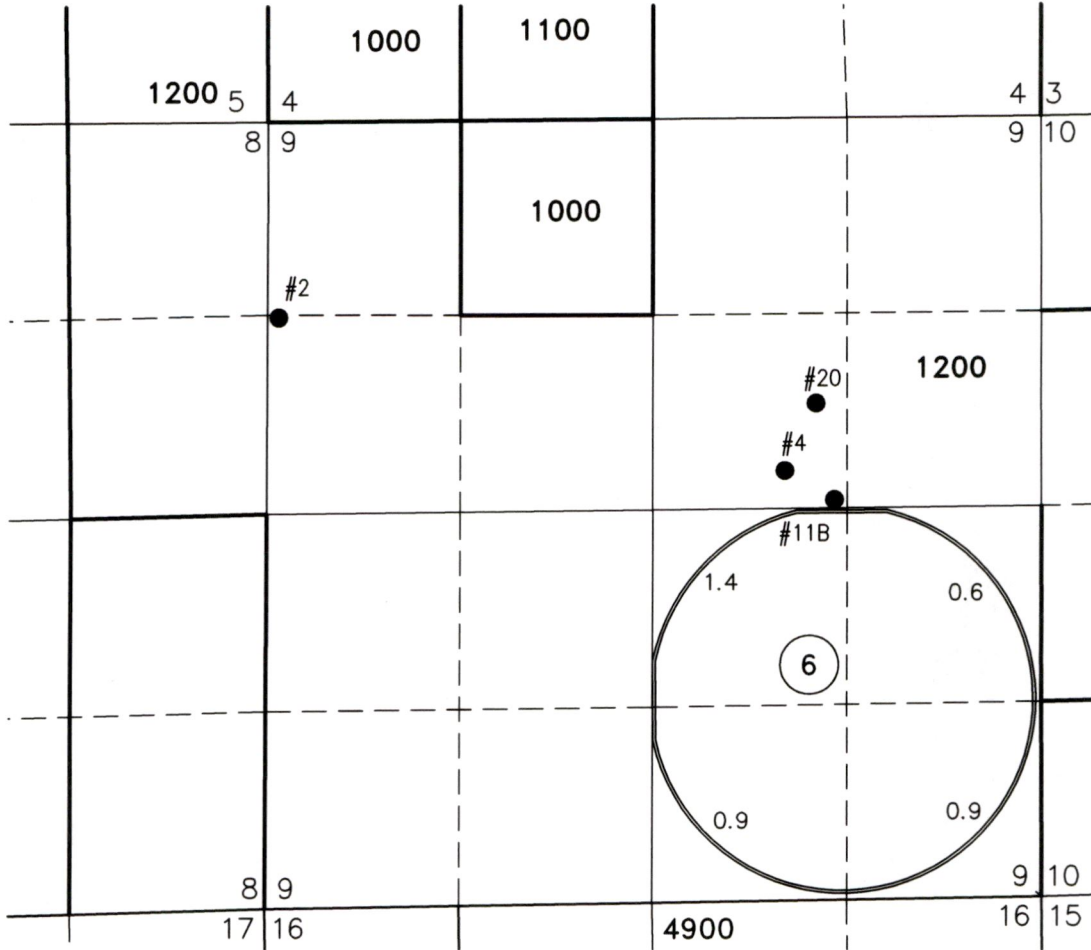

RENEWAL DATE: 12/31/2022

THIS MAP IS FOR THE PURPOSE OF LOCATING A WATER RIGHT ONLY AND HAS NO INTENT TO PROVIDE LEGAL DIMENSIONS OR THE LOCATION OF PROPERTY LINES.

- #2
WELL #2 (MALH 2324) AUTHORIZED
1330' SOUTH & 65' EAST FROM
THE NW CORNER OF SECTION 9.
 - #4
WELL #4 (HARN 1331) AUTHORIZED
2407' SOUTH & 1732' WEST FROM
THE NE CORNER OF SECTION 9.
 - #20
WELL #20 (HARN 52457) AUTHORIZED
1975' SOUTH & 1525' WEST FROM
THE NE CORNER OF SECTION 9.
 - #11B
WELL #11B (HARN 52774) PROPOSED
2605' SOUTH & 1410' WEST FROM
THE NE CORNER OF SECTION 9.
- ① OWNER'S PIVOT NUMBER
- ▨ "FROM"
3.8 ACRES PRIMARY
IRRIGATION FROM C#95739

PROJECT No. 20-054

PREPARED AT THE REQUEST OF:
SILVER SAGE FARMS, LLC
18555 SW TETON AVENUE
TUALATIN, OR 97062

**ALL POINTS ENGINEERING
& SURVEYING, INC.**

P.O. BOX 767
TERREBONNE, OREGON 97760
(541) 548-5833
Scott@APEandS.com
www.APEandS.com

TRANSFER MAP TO ACCOMPANY APPLICATION TO ADD POINTS OF APPROPRIATION FOR SILVER SAGE FARMS

TAX LOT 1200
IN SECTIONS 8 & 9, TOWNSHIP 26 SOUTH, RANGE 30 EAST, W.M.
HARNEY COUNTY, OREGON

RECEIVED
MAY 11 2022

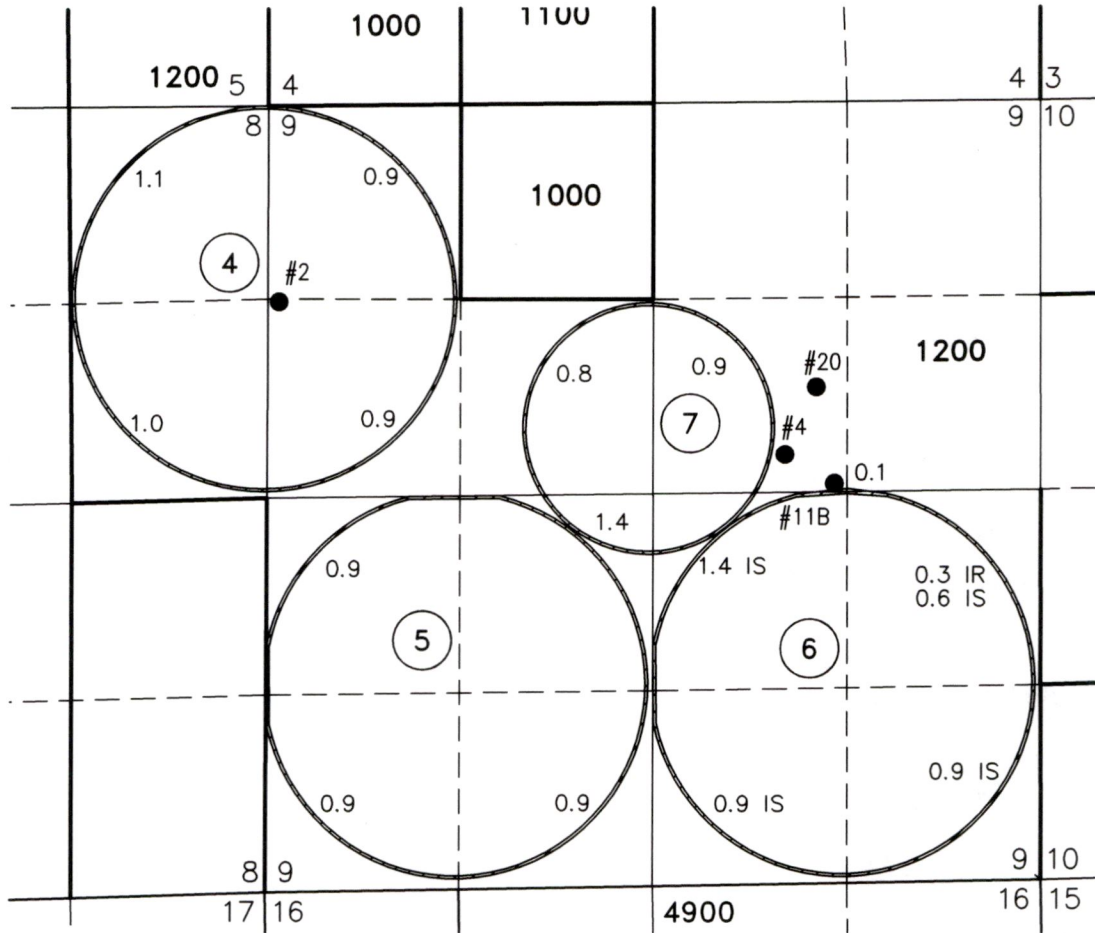

RENEWAL DATE: 12/31/2022

THIS MAP IS FOR THE PURPOSE OF LOCATING A WATER RIGHT ONLY AND HAS NO INTENT TO PROVIDE LEGAL DIMENSIONS OR THE LOCATION OF PROPERTY LINES.

- #2
WELL #2 (MALH 2324) AUTHORIZED
1330' SOUTH & 65' EAST FROM
THE NW CORNER OF SECTION 9.
 - #4
WELL #4 (HARN 1331) AUTHORIZED
2407' SOUTH & 1732' WEST FROM
THE NE CORNER OF SECTION 9.
 - #20
WELL #20 (HARN 52457) AUTHORIZED
1975' SOUTH & 1525' WEST FROM
THE NE CORNER OF SECTION 9.
 - #11B
WELL #11B (HARN 52774) PROPOSED
2605' SOUTH & 1410' WEST FROM
THE NE CORNER OF SECTION 9.
- ① OWNER'S PIVOT NUMBER
- "FROM"
 10.0 ACRES PRIMARY IRRIGATION FROM C#95738
 3.8 ACRES SUPPLEMENTAL IRRIGATION FROM C#95738

PROJECT No. 20-054

PREPARED AT THE REQUEST OF:
SILVER SAGE FARMS, LLC
18555 SW TETON AVENUE
TUALATIN, OR 97062

**ALL POINTS ENGINEERING
& SURVEYING, INC.**

P.O. BOX 767
TERREBONNE, OREGON 97760
(541) 548-5833
Scott@APEandS.com
www.APEandS.com

TRANSFER MAP TO ACCOMPANY APPLICATION TO ADD POINTS OF APPROPRIATION FOR SILVER SAGE FARMS

RECEIVED
MAY 11 2022

TAX LOTS 2500, 2600, 2700, & 3300
IN SECTIONS 29, 32, 33, & 34, TOWNSHIP 25 SOUTH, RANGE 30 EAST, W.M.
HARNEY COUNTY, OREGON



- **#16**
WELL #16 (HARN 52121) PROPOSED
735' NORTH & 7025' WEST FROM THE
SE CORNER OF SECTION 28.
- **#18**
WELL #18 (HARN 52170) PROPOSED
735' NORTH & 6970' WEST FROM THE
SE CORNER OF SECTION 28.
- **#21**
WELL #21 (HARN 52590) PROPOSED
75' NORTH & 6570' WEST FROM THE SE
CORNER OF SECTION 28.
- **#22**
WELL #22 (HARN 52591) PROPOSED
850' NORTH & 6975' WEST FROM THE
SE CORNER OF SECTION 28.
- **#23**
WELL #23 (HARN 52674) PROPOSED
2690' SOUTH & 2870' WEST FROM THE
NE CORNER OF SECTION 33.

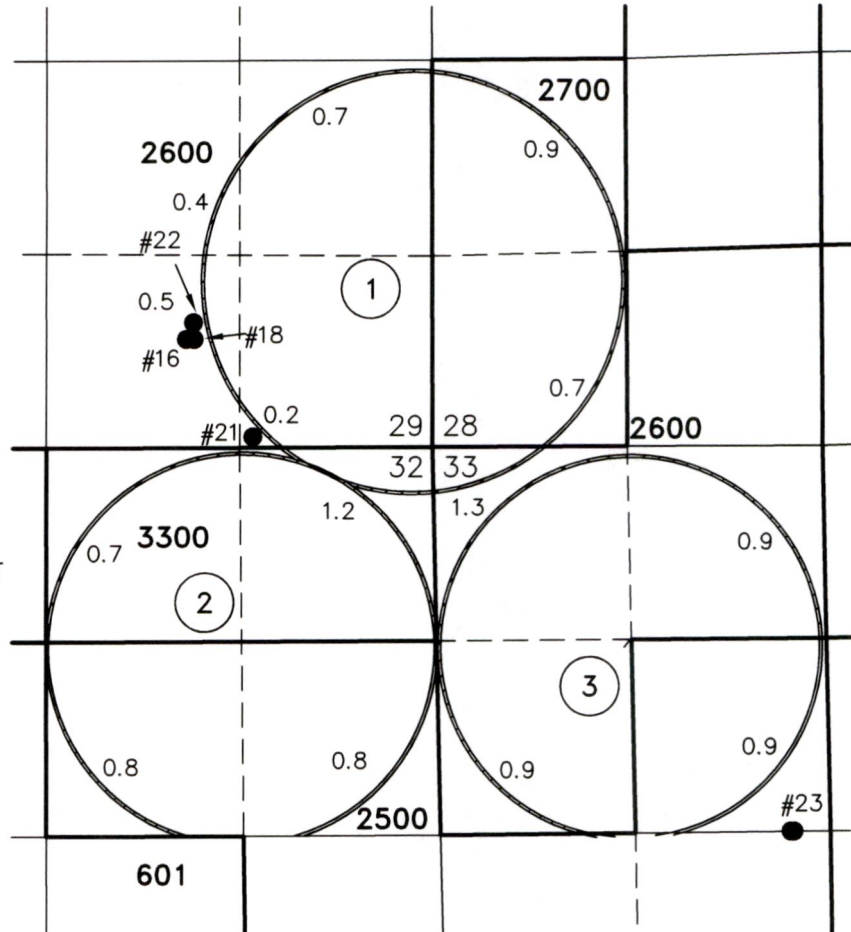

RENEWAL DATE: 12/31/2022

"FROM"
10.9 ACRES PRIMARY IRRIGATION
FROM C#95656

(1) OWNER'S PIVOT NUMBER

THIS MAP IS FOR THE PURPOSE OF LOCATING A WATER
RIGHT ONLY AND HAS NO INTENT TO PROVIDE LEGAL
DIMENSIONS OR THE LOCATION OF PROPERTY LINES.

PROJECT No. 20-054

PREPARED AT THE REQUEST OF:
SILVER SAGE FARMS, LLC
18555 SW TETON AVENUE
TUALATIN, OR 97062

**ALL POINTS ENGINEERING
& SURVEYING, INC.**



P.O. BOX 767
TERREBONNE, OREGON 97760
(541) 548-5833
Scott@APEandS.com
www.APEandS.com

TRANSFER MAP TO ACCOMPANY APPLICATION TO ADD POINTS OF APPROPRIATION FOR SILVER SAGE FARMS

RECEIVED
MAY 11 2022

TAX LOTS 2002, & 3600
IN SECTION 34, TOWNSHIP 25 SOUTH, RANGE 30 EAST, W.M.
& TAX LOTS 700 & 800
IN SECTION 3, TOWNSHIP 26 SOUTH, RANGE 30 EAST, W.M.
HARNEY COUNTY, OREGON

000

- #10
WELL #10 (HARN 51765) PROPOSED
6310' SOUTH & 415' EAST FROM THE
NW CORNER SECTION 34.
- #17
WELL #17 (HARN 52154) PROPOSED
6300' SOUTH & 440' EAST FROM THE
NW CORNER SECTION 34.

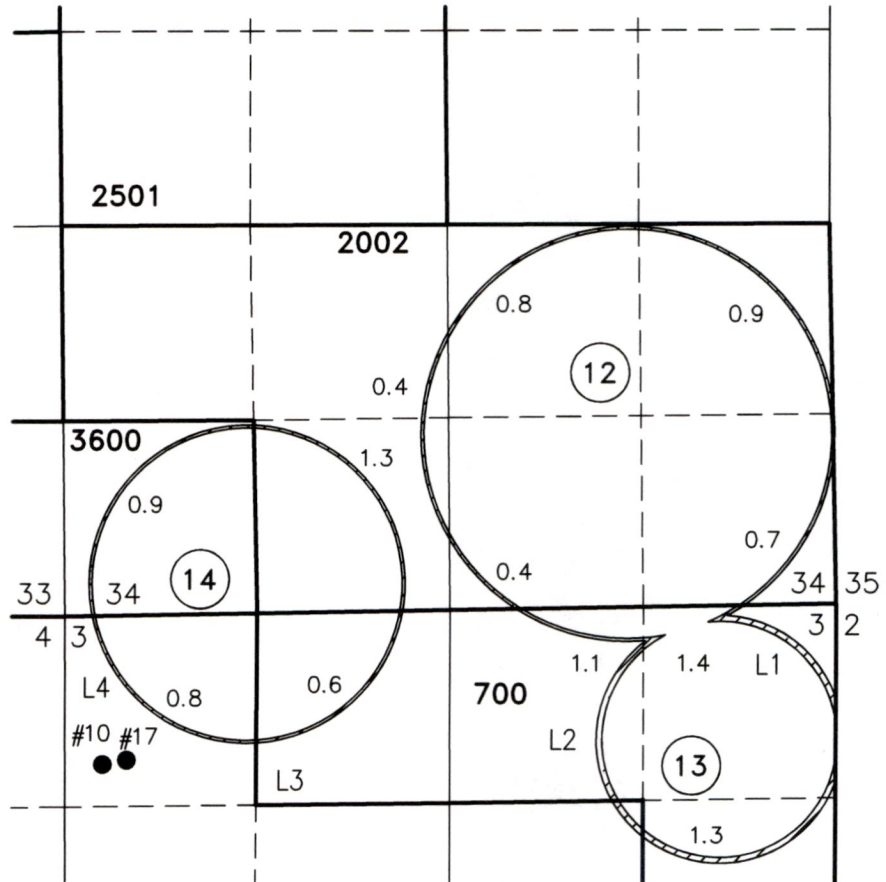

RENEWAL DATE: 12/31/2022

"FROM"
10.9 ACRES PRIMARY IRRIGATION
FROM C#96175

① OWNER'S PIVOT NUMBER

THIS MAP IS FOR THE PURPOSE OF LOCATING A WATER RIGHT ONLY AND HAS NO INTENT TO PROVIDE LEGAL DIMENSIONS OR THE LOCATION OF PROPERTY LINES.

PROJECT No. 20-054

PREPARED AT THE REQUEST OF:
SILVER SAGE FARMS, LLC
18555 SW TETON AVENUE
TUALATIN, OR 97062



**ALL POINTS ENGINEERING
& SURVEYING, INC.**

P.O. BOX 767
TERREBONNE, OREGON 97760
(541) 548-5833
Scott@APEandS.com
www.APEandS.com

TRANSFER MAP TO ACCOMPANY APPLICATION TO ADD POINTS OF APPROPRIATION FOR SILVER SAGE FARMS

REC ED

MAY 11 2022



TAX LOT 2501
IN SECTION 34, TOWNSHIP 25 SOUTH, RANGE 30 EAST, W.M.
HARNEY COUNTY, OREGON

- #14
WELL #14 (HARN 51871) AUTHORIZED
4314' SOUTH & 870' WEST FROM THE
NE CORNER SECTION 33.
- #15
WELL #15 (HARN 51970) AUTHORIZED
4314' SOUTH & 920' WEST FROM THE
NE CORNER SECTION 33.

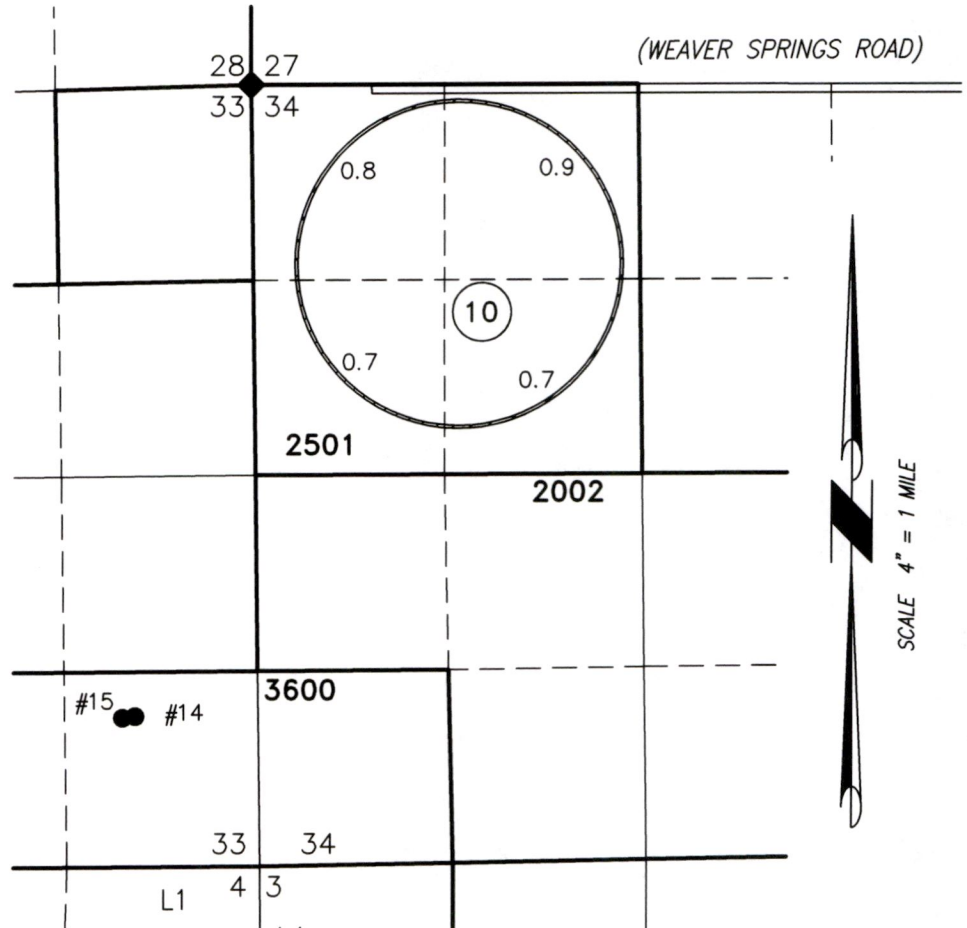

"FROM"
 3.1 ACRES PRIMARY IRRIGATION
 FROM C#96174
 OWNER'S PIVOT NUMBER



RENEWAL DATE: 12/31/2022

*THIS MAP IS FOR THE PURPOSE OF LOCATING A WATER
RIGHT ONLY AND HAS NO INTENT TO PROVIDE LEGAL
DIMENSIONS OR THE LOCATION OF PROPERTY LINES.*

PROJECT No. 20-054	ALL POINTS ENGINEERING & SURVEYING, INC.
PREPARED AT THE REQUEST OF: SILVER SAGE FARMS, LLC 18555 SW TETON AVENUE TUALATIN, OR 97062	P.O. BOX 767 TERREBONNE, OREGON 97760 (541) 548-5833 Scott@APEandS.com www.APEandS.com

TRANSFER MAP TO ACCOMPANY APPLICATION TO ADD POINTS OF APPROPRIATION FOR SILVER SAGE FARMS

RECEIVED

MAY 11 2022



TAX LOTS 601, 2500, & 3500
IN SECTIONS 32 & 33, TOWNSHIP 25 SOUTH, RANGE 30 EAST, W.M.
& TAX LOTS 900, 1000, 1200, & 1300
IN SECTIONS 4, 5, & 8, TOWNSHIP 26 SOUTH, RANGE 30 EAST, W.M.
HARNEY COUNTY, OREGON

"FROM"
37.1 ACRES PRIMARY IRRIGATION
FROM C#95740

OWNER'S PIVOT NUMBER

● #23
WELL #23 (HARN 52591) PROPOSED
1300' NORTH & 850' WEST FROM THE S
1/16 CORNER OF SECTIONS 28 & 29.



RENEWAL DATE: 12/31/2022

THIS MAP IS FOR THE PURPOSE OF LOCATING A WATER
RIGHT ONLY AND HAS NO INTENT TO PROVIDE LEGAL
DIMENSIONS OR THE LOCATION OF PROPERTY LINES.

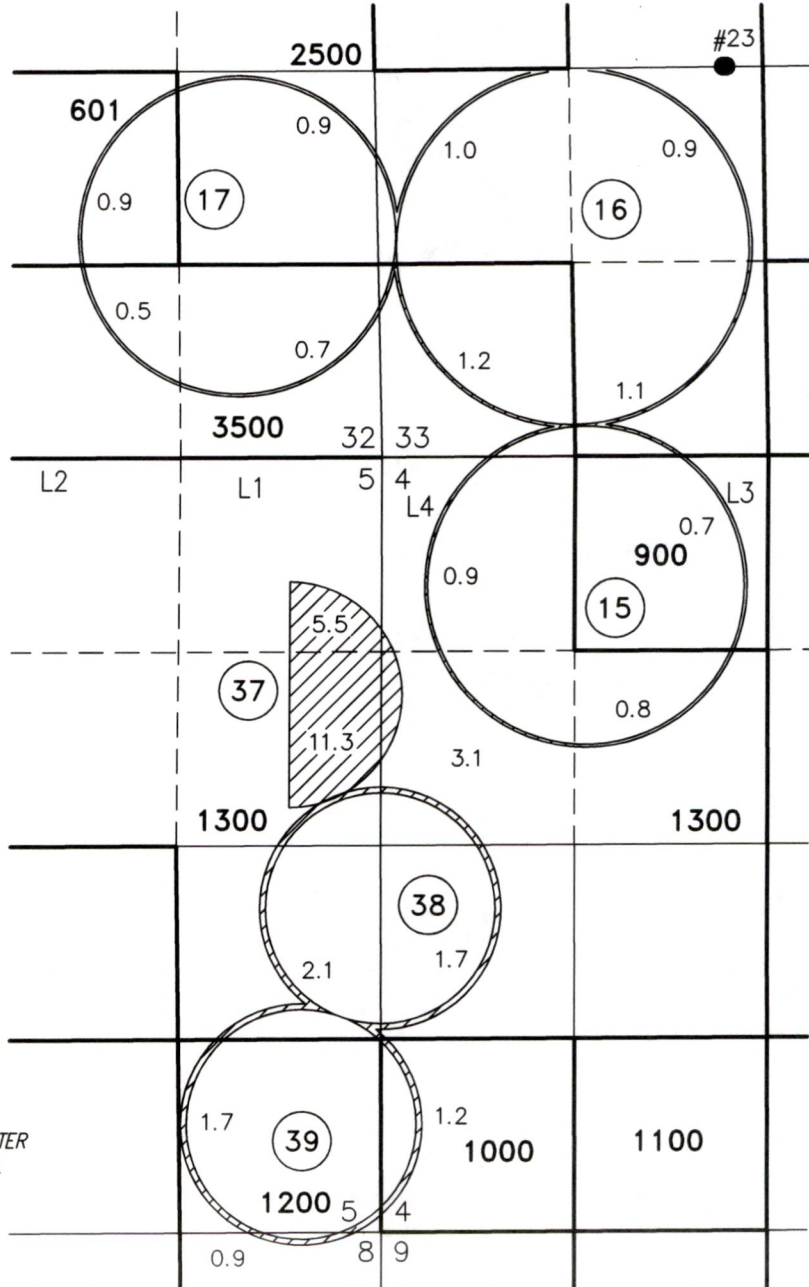

PROJECT No. 20-054

PREPARED AT THE REQUEST OF:
SILVER SAGE FARMS, LLC
18555 SW TETON AVENUE
TUALATIN, OR 97062

**ALL POINTS ENGINEERING
& SURVEYING, INC.**

P.O. BOX 767
TERREBONNE, OREGON 97760
(541) 548-5833
Scott@APEandS.com
www.APEandS.com

TRANSFER MAP TO ACCOMPANY APPLICATION TO ADD POINTS OF APPROPRIATION FOR SILVER SAGE FARMS

REC ED

MAY 11 2022

OTED

TAX LOTS 2501 & 2002
IN SECTION 34, TOWNSHIP 25 SOUTH, RANGE 30 EAST, W.M.
HARNEY COUNTY, OREGON

- #10
WELL #10 (HARN 51765) PROPOSED
6310' SOUTH & 415' EAST FROM THE
NW CORNER SECTION 34.
- #14
WELL #14 (HARN 51871) PROPOSED
4314' SOUTH & 870' WEST FROM THE
NE CORNER SECTION 33.
- #15
WELL #15 (HARN 51970) PROPOSED
4314' SOUTH & 920' WEST FROM THE
NE CORNER SECTION 33.
- #17
WELL #17 (HARN 52154) PROPOSED
6300' SOUTH & 440' EAST FROM THE
NW CORNER SECTION 34.

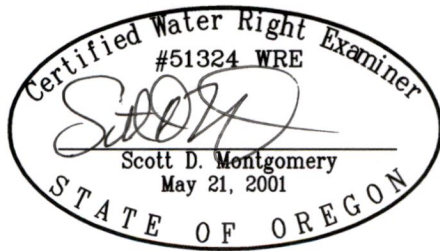
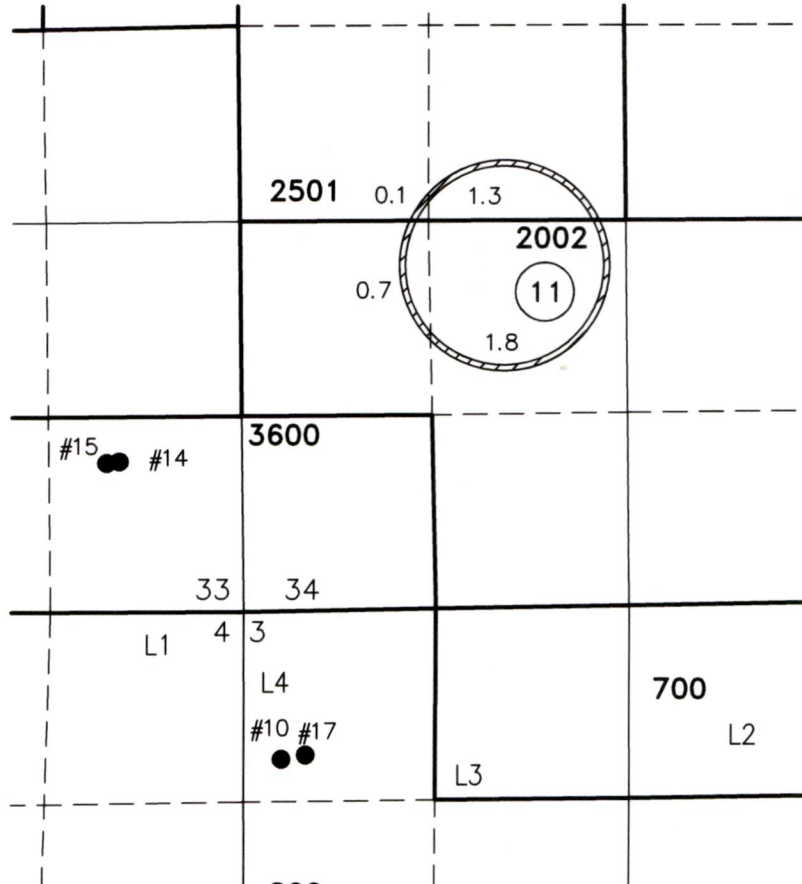

RENEWAL DATE: 12/31/2022

"FROM"
3.9 ACRES PRIMARY IRRIGATION
FROM C#95742

1 OWNER'S PIVOT NUMBER

THIS MAP IS FOR THE PURPOSE OF LOCATING A WATER
RIGHT ONLY AND HAS NO INTENT TO PROVIDE LEGAL
DIMENSIONS OR THE LOCATION OF PROPERTY LINES.

PROJECT No. 20-054

PREPARED AT THE REQUEST OF:
SILVER SAGE FARMS, LLC
18555 SW TETON AVENUE
TUALATIN, OR 97062



**ALL POINTS ENGINEERING
& SURVEYING, INC.**

P.O. BOX 767
TERREBONNE, OREGON 97760
(541) 548-5833
Scott@APEandS.com
www.APEandS.com

TRANSFER MAP TO ACCOMPANY APPLICATION TO ADD POINTS OF APPROPRIATION FOR SILVER SAGE FARMS

REC ED

MAY 11 2022



TAX LOT 2002
IN SECTION 34, TOWNSHIP 25 SOUTH, RANGE 30 EAST, W.M.
& TAX LOTS 700, 800, 1200, & 3600
IN SECTIONS 3, 4, & 5, TOWNSHIP 26 SOUTH, RANGE 30 EAST, W.M.
HARNEY COUNTY, OREGON

- **#10**
WELL #10 (HARN 51765) AUTHORIZED
6310' SOUTH & 415' EAST FROM THE
NW CORNER SECTION 34.
- **#17**
WELL #17 (HARN 52154) AUTHORIZED
6300' SOUTH & 440' EAST FROM THE
NW CORNER SECTION 34.
- **#4**
WELL #4 (HARN 1331) PROPOSED
2407' SOUTH & 1732' WEST FROM
THE NE CORNER OF SECTION 9.
- **#20**
WELL #20 (HARN 52457) PROPOSED
1975' SOUTH & 1525' WEST FROM
THE NE CORNER OF SECTION 9.

"FROM"
40.0 ACRES PRIMARY IRRIGATION
FROM C#95743

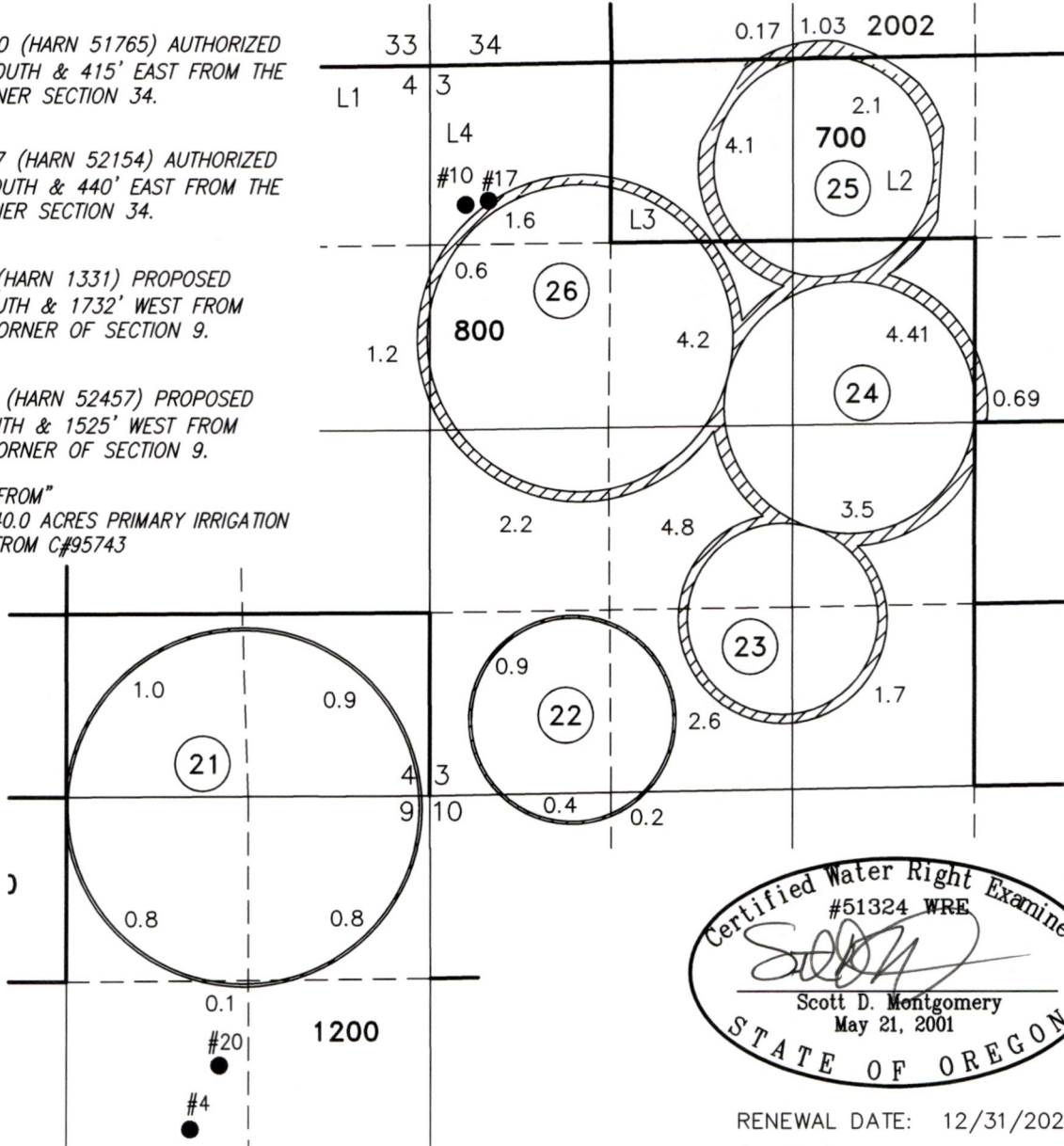

Certified Water Right Examiner
#51324 WRE
Scott D. Montgomery
Scott D. Montgomery
May 21, 2001
STATE OF OREGON

RENEWAL DATE: 12/31/2022

THIS MAP IS FOR THE PURPOSE OF LOCATING A WATER
RIGHT ONLY AND HAS NO INTENT TO PROVIDE LEGAL
DIMENSIONS OR THE LOCATION OF PROPERTY LINES.

1

 OWNER'S PIVOT NUMBER

<p>PROJECT No. 20-054</p> <p>PREPARED AT THE REQUEST OF:</p> <p>SILVER SAGE FARMS, LLC 18555 SW TETON AVENUE TUALATIN, OR 97062</p>	<p style="font-size: 1.2em; font-weight: bold;">ALL POINTS ENGINEERING & SURVEYING, INC.</p> <p> P.O. BOX 767 TERREBONNE, OREGON 97760 (541) 548-5833 Scott@APEandS.com www.APEandS.com</p>
---	---

TRANSFER MAP TO ACCOMPANY APPLICATION TO ADD POINTS OF APPROPRIATION FOR SILVER SAGE FARMS

RECEIVED

MAY 11 2022

TAX LOTS 601, 2500, 2600, 3200, 3300, & 3000
IN SECTIONS 29, & 32, TOWNSHIP 25 SOUTH, RANGE 30 EAST, W.M.
HARNEY COUNTY, OREGON



- **#16**
WELL #16 (HARN 52121) AUTHORIZED
1200' NORTH & 900' WEST FROM THE S
1/16 CORNER OF SECTIONS 28 & 29.
- **#18**
WELL #18 (HARN 52170) AUTHORIZED
1200' NORTH & 850' WEST FROM THE S
1/16 CORNER OF SECTIONS 28 & 29.
- **#21**
WELL #21 (HARN 52590) PROPOSED
400' NORTH & 800' WEST FROM THE S
1/16 CORNER OF SECTIONS 28 & 29.
- **#22**
WELL #22 (HARN 52591) PROPOSED
1300' NORTH & 850' WEST FROM THE S
1/16 CORNER OF SECTIONS 28 & 29.

"FROM"
26.5 ACRES PRIMARY IRRIGATION
FROM C#95741

1 OWNER'S PIVOT NUMBER



RENEWAL DATE: 12/31/2022

*THIS MAP IS FOR THE PURPOSE OF LOCATING A WATER
RIGHT ONLY AND HAS NO INTENT TO PROVIDE LEGAL
DIMENSIONS OR THE LOCATION OF PROPERTY LINES.*

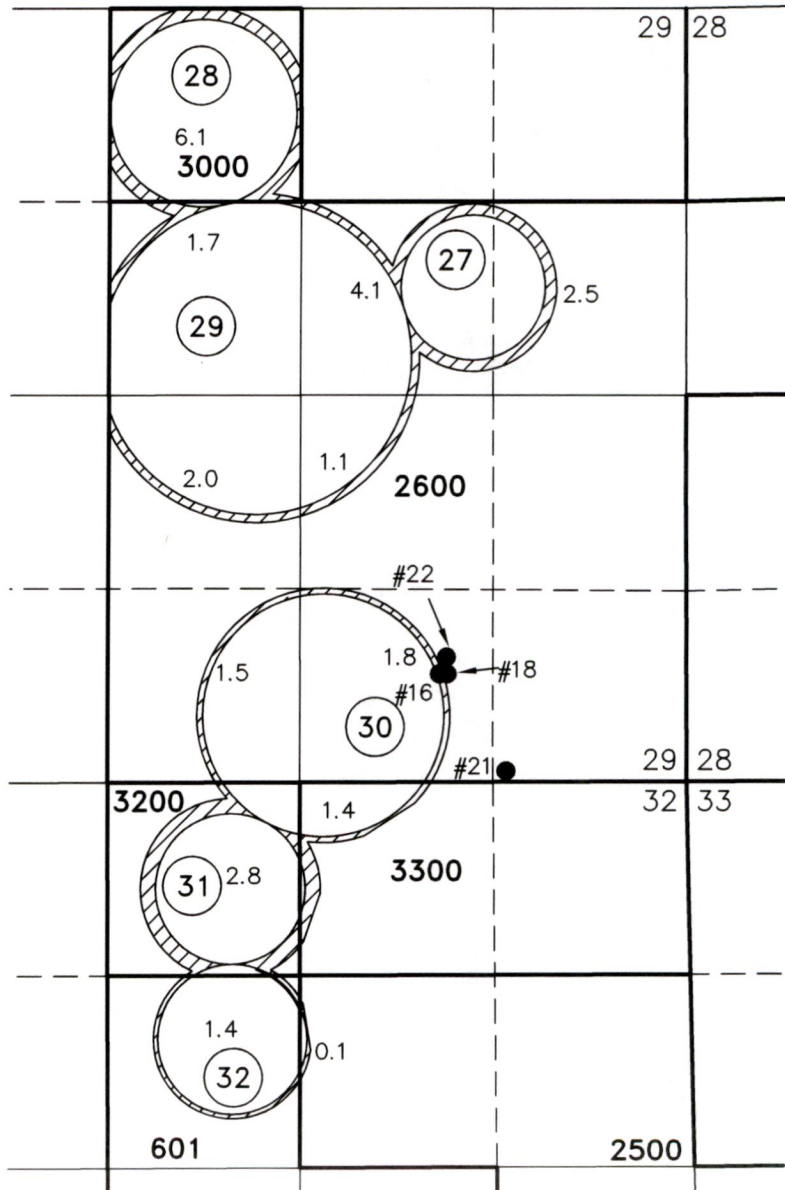

<p>PROJECT No. 20-054</p> <p>PREPARED AT THE REQUEST OF: SILVER SAGE FARMS, LLC 18555 SW TETON AVENUE TUALATIN, OR 97062</p>	<p style="font-size: 1.2em; font-weight: bold;">ALL POINTS ENGINEERING & SURVEYING, INC.</p> <p>P.O. BOX 767 TERREBONNE, OREGON 97760 (541) 548-5833 Scott@APEandS.com www.APEandS.com</p>
--	--

TRANSFER MAP TO ACCOMPANY APPLICATION TO ADD POINTS OF APPROPRIATION FOR SILVER SAGE FARMS

RECEIVED
MAY 11 2022

TAX LOTS 800, 1000, 1100, 1200, & 1300
IN SECTION 4, TOWNSHIP 26 SOUTH, RANGE 30 EAST, W.M.
HARNEY COUNTY, OREGON

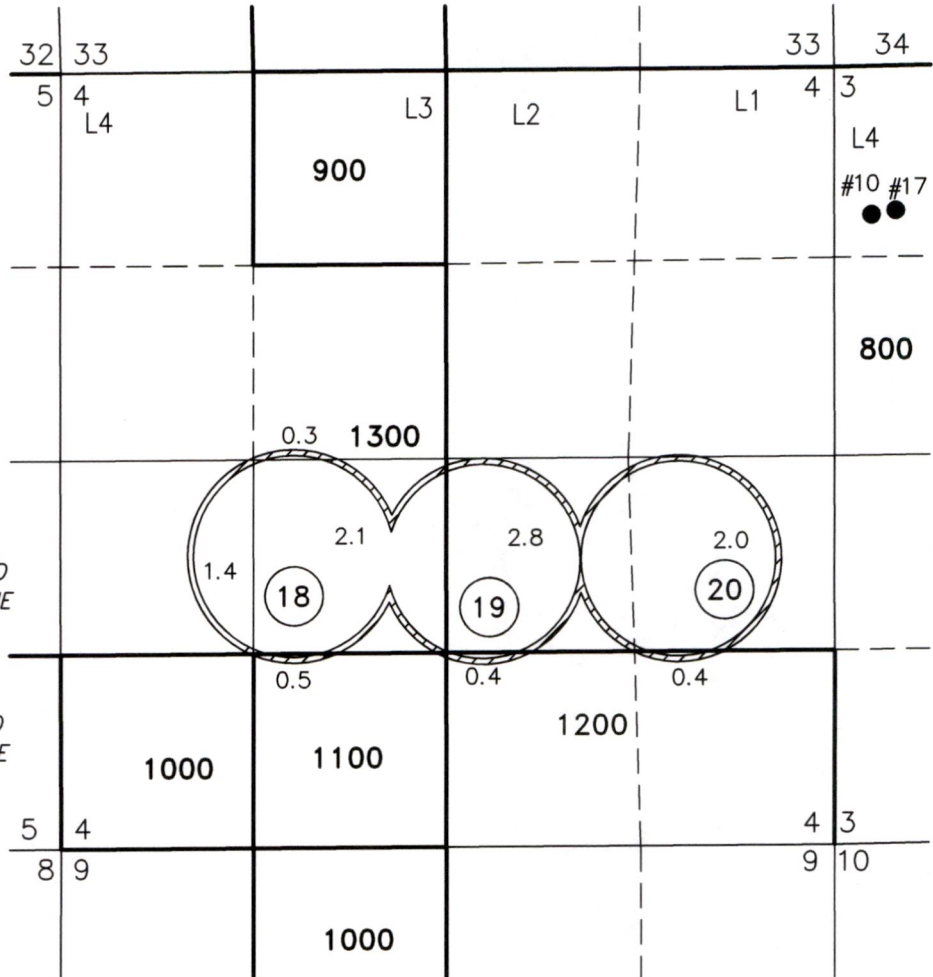

- #10
WELL #10 (HARN 51765) AUTHORIZED
6310' SOUTH & 415' EAST FROM THE
NW CORNER SECTION 34.
- #17
WELL #17 (HARN 52154) AUTHORIZED
6300' SOUTH & 440' EAST FROM THE
NW CORNER SECTION 34.



RENEWAL DATE: 12/31/2022

"FROM"
9.9 ACRES PRIMARY IRRIGATION
FROM C#95741

① OWNER'S PIVOT NUMBER

THIS MAP IS FOR THE PURPOSE OF LOCATING A WATER
RIGHT ONLY AND HAS NO INTENT TO PROVIDE LEGAL
DIMENSIONS OR THE LOCATION OF PROPERTY LINES.

<p>PROJECT No. 20-054</p> <p>PREPARED AT THE REQUEST OF:</p> <p>SILVER SAGE FARMS, LLC 18555 SW TETON AVENUE TUALATIN, OR 97062</p>	<p>ALL POINTS ENGINEERING & SURVEYING, INC.</p>  <p>P.O. BOX 767 TERREBONNE, OREGON 97760 (541) 548-5833 Scott@APEandS.com www.APEandS.com</p>
---	---

TRANSFER MAP TO ACCOMPANY APPLICATION TO ADD POINTS OF APPROPRIATION FOR SILVER SAGE FARMS

TAX LOT 1300
IN SECTION 5, TOWNSHIP 26 SOUTH, RANGE 30 EAST, W.M.
HARNEY COUNTY, OREGON

RECEIVED
MAY 11 2022

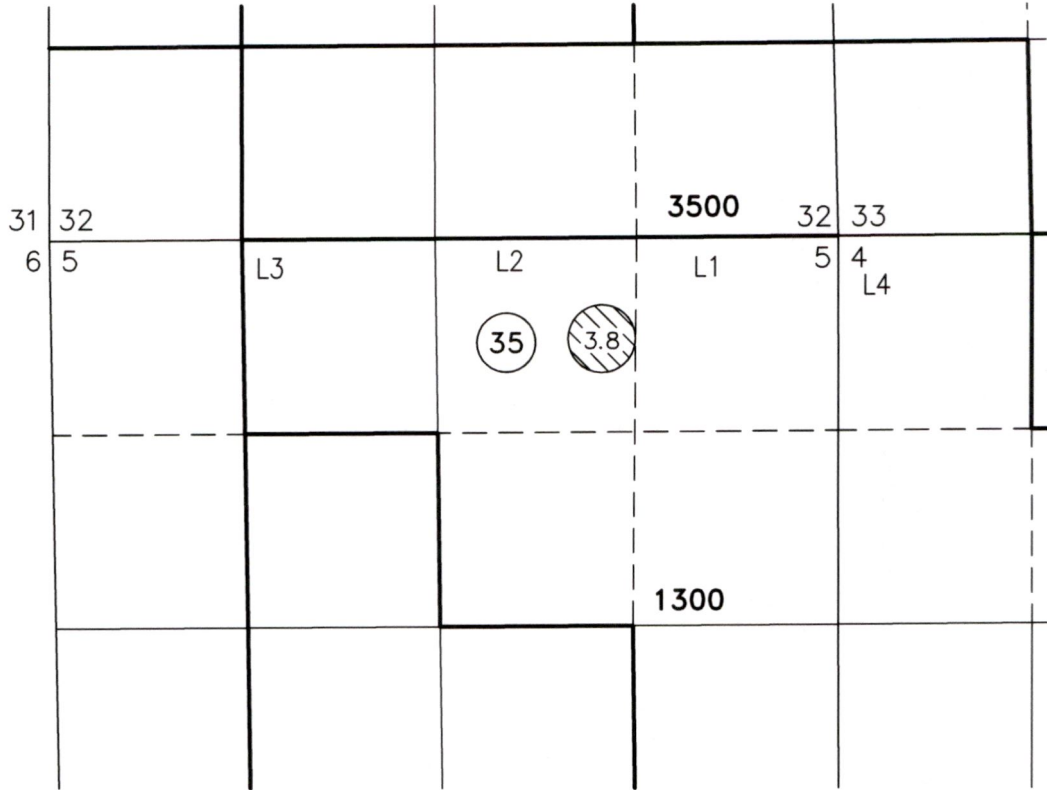

RENEWAL DATE: 12/31/2022

① OWNER'S PIVOT NUMBER

▨ "TO"
3.8 ACRES PRIMARY
IRRIGATION FROM C#95739

THIS MAP IS FOR THE PURPOSE OF LOCATING A WATER RIGHT ONLY AND HAS NO INTENT TO PROVIDE LEGAL DIMENSIONS OR THE LOCATION OF PROPERTY LINES.

<p>PROJECT No. 20-054</p>	<p>ALL POINTS ENGINEERING & SURVEYING, INC.</p>
<p>PREPARED AT THE REQUEST OF: SILVER SAGE FARMS, LLC 18555 SW TETON AVENUE TUALATIN, OR 97062</p>	 <p>P.O. BOX 767 TERREBONNE, OREGON 97760 (541) 548-5833 Scott@APEandS.com www.APEandS.com</p>

TRANSFER MAP TO ACCOMPANY APPLICATION TO ADD POINTS OF APPROPRIATION FOR SILVER SAGE FARMS

TAX LOT 1300
IN SECTION 5, TOWNSHIP 26 SOUTH, RANGE 30 EAST, W.M.
HARNEY COUNTY, OREGON

RECEIVED
MAY 11 2022

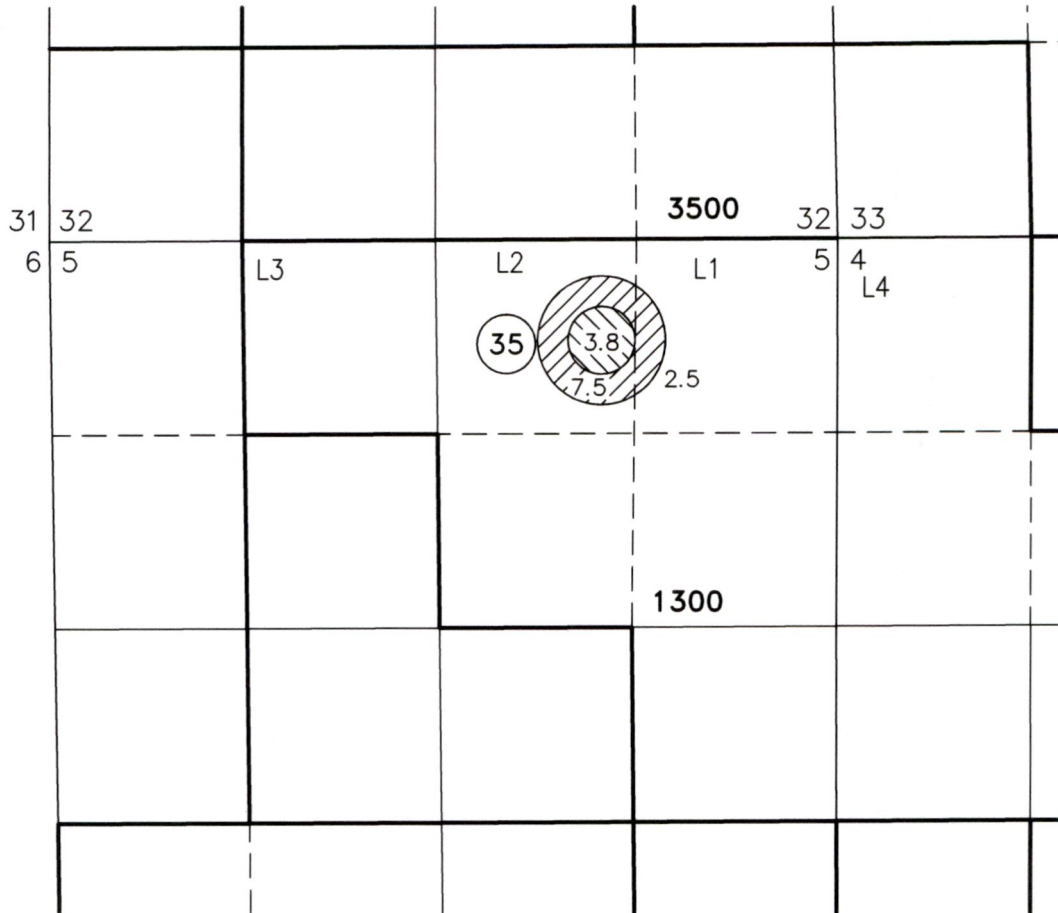

RENEWAL DATE: 12/31/2022

1 OWNER'S PIVOT NUMBER

"TO"
3.8 ACRES SUPPLEMENTAL
IRRIGATION FROM C#95738

10.0 ACRES PRIMARY
IRRIGATION FROM C#95738

THIS MAP IS FOR THE PURPOSE OF LOCATING A WATER
RIGHT ONLY AND HAS NO INTENT TO PROVIDE LEGAL
DIMENSIONS OR THE LOCATION OF PROPERTY LINES.

<p>PROJECT No. 20-054</p>	<p>ALL POINTS ENGINEERING & SURVEYING, INC.</p>
<p>PREPARED AT THE REQUEST OF: SILVER SAGE FARMS, LLC 18555 SW TETON AVENUE TUALATIN, OR 97062</p>	 <p>P.O. BOX 767 TERREBONNE, OREGON 97760 (541) 548-5833 Scott@APEandS.com www.APEandS.com</p>

TRANSFER MAP TO ACCOMPANY APPLICATION TO ADD POINTS OF APPROPRIATION FOR SILVER SAGE FARMS

TAX LOT 1300
IN SECTION 5, TOWNSHIP 26 SOUTH, RANGE 30 EAST, W.M.
HARNEY COUNTY, OREGON

RECEIVED
MAY 11 2022

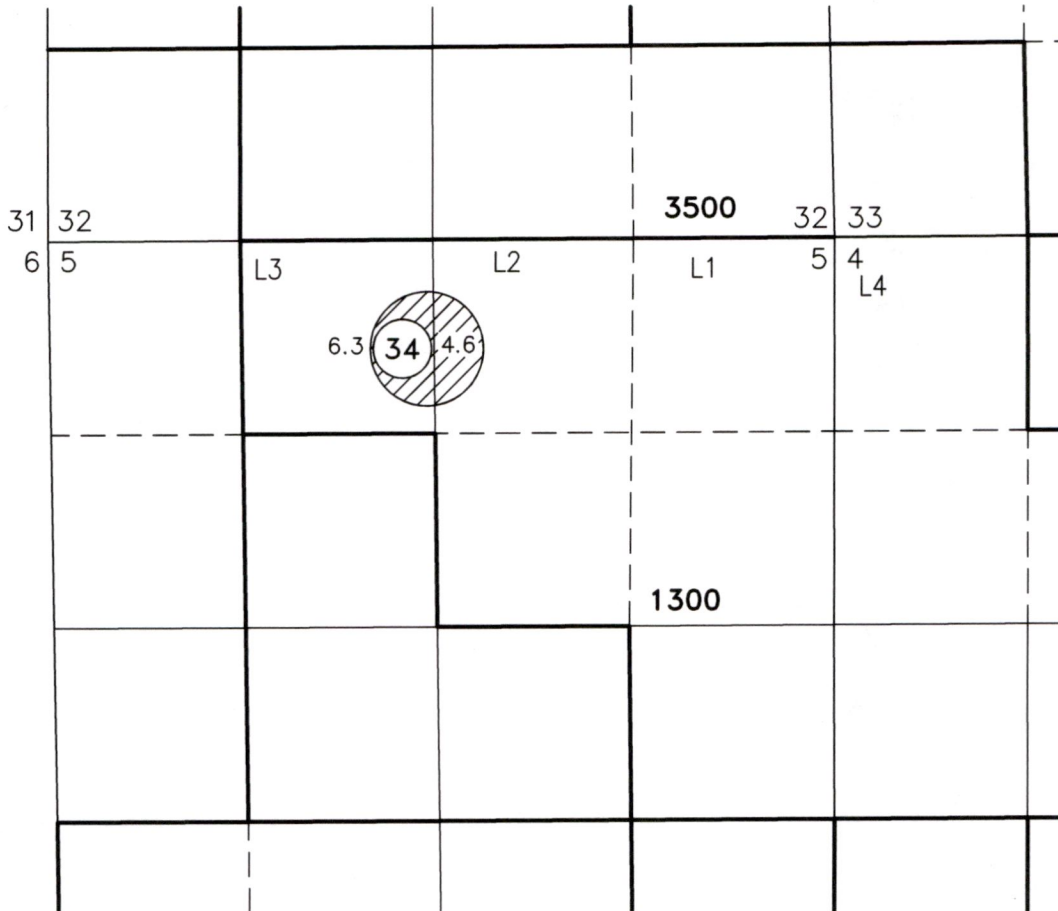

① OWNER'S PIVOT NUMBER

"TO"
10.9 ACRES PRIMARY
IRRIGATION FROM C#95656

RENEWAL DATE: 12/31/2022

THIS MAP IS FOR THE PURPOSE OF LOCATING A WATER RIGHT ONLY AND HAS NO INTENT TO PROVIDE LEGAL DIMENSIONS OR THE LOCATION OF PROPERTY LINES.

<p>PROJECT No. 20-054</p>	<p>ALL POINTS ENGINEERING & SURVEYING, INC.</p>
<p>PREPARED AT THE REQUEST OF: SILVER SAGE FARMS, LLC 18555 SW TETON AVENUE TUALATIN, OR 97062</p>	<p> P.O. BOX 767 TERREBONNE, OREGON 97760 (541) 548-5833 Scott@APEandS.com www.APEandS.com</p>

TRANSFER MAP TO ACCOMPANY APPLICATION TO ADD POINTS OF APPROPRIATION FOR SILVER SAGE FARMS

TAX LOT 1300
IN SECTION 5, TOWNSHIP 26 SOUTH, RANGE 30 EAST, W.M.
HARNEY COUNTY, OREGON

RECEIVED
MAY 11 2022

000

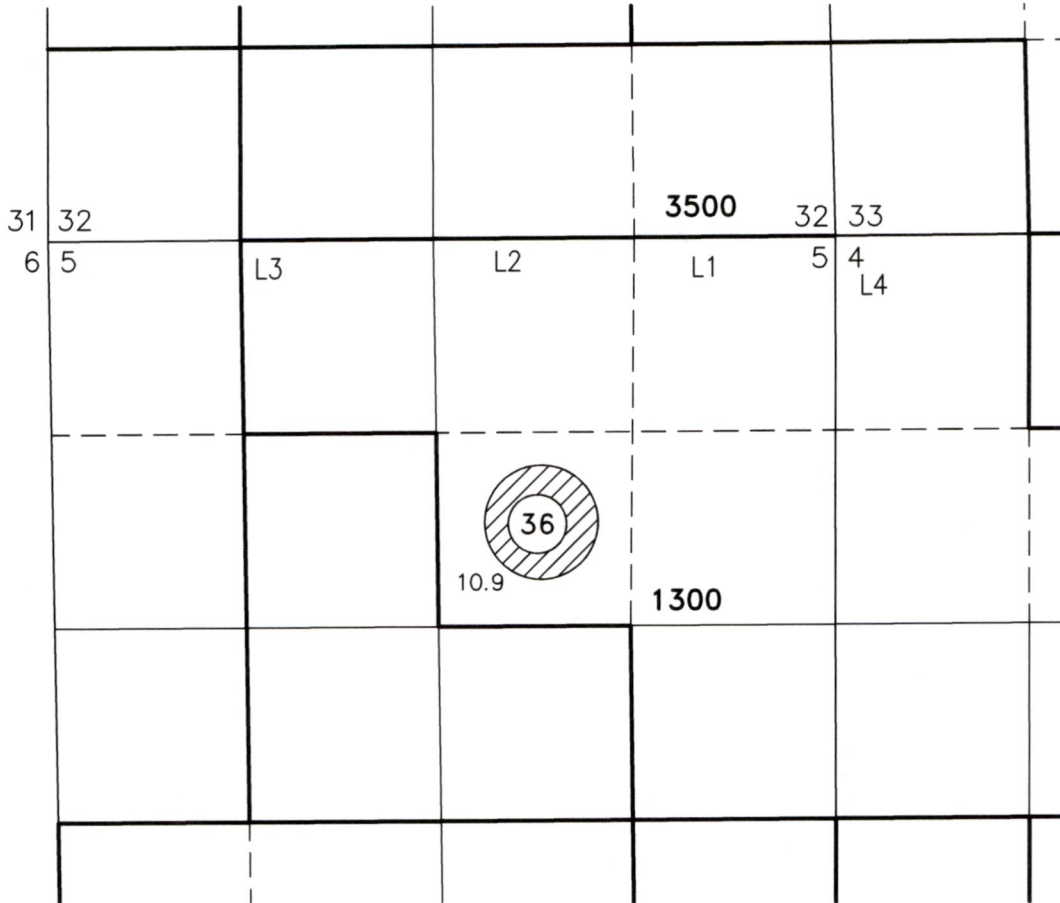

RENEWAL DATE: 12/31/2022

① OWNER'S PIVOT NUMBER

"TO"
10.9 ACRES PRIMARY
IRRIGATION FROM C#96175

THIS MAP IS FOR THE PURPOSE OF LOCATING A WATER
RIGHT ONLY AND HAS NO INTENT TO PROVIDE LEGAL
DIMENSIONS OR THE LOCATION OF PROPERTY LINES.

PROJECT No. 20-054	ALL POINTS ENGINEERING & SURVEYING, INC.
PREPARED AT THE REQUEST OF: SILVER SAGE FARMS, LLC 18555 SW TETON AVENUE TUALATIN, OR 97062	P.O. BOX 767 TERREBONNE, OREGON 97760 (541) 548-5833 Scott@APEandS.com www.APEandS.com

TRANSFER MAP TO ACCOMPANY APPLICATION TO ADD POINTS OF APPROPRIATION FOR SILVER SAGE FARMS

TAX LOT 1300
IN SECTION 5, TOWNSHIP 26 SOUTH, RANGE 30 EAST, W.M.
HARNEY COUNTY, OREGON

RECEIVED

MAY 11 2022

C O D

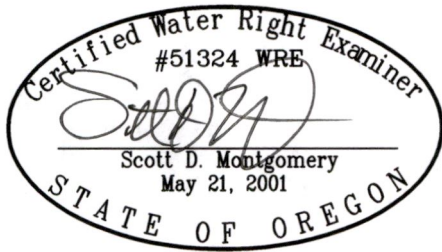
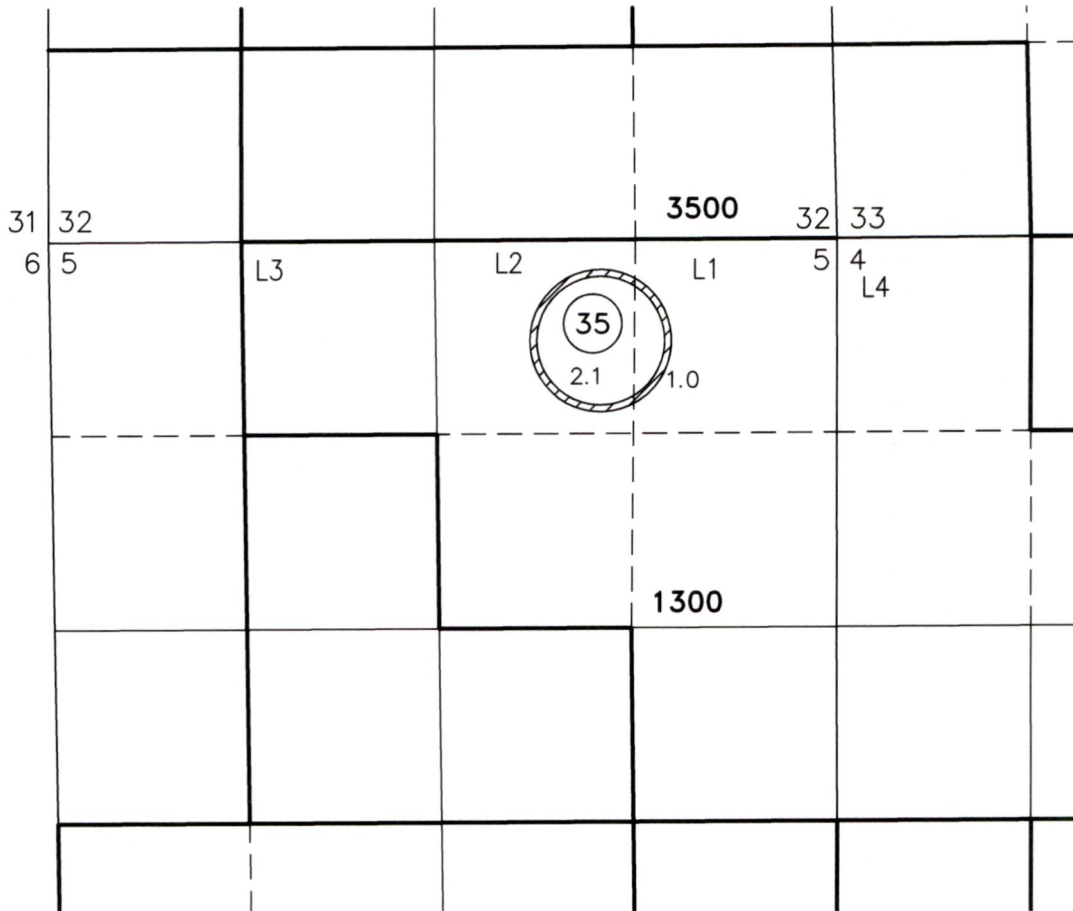

RENEWAL DATE: 12/31/2022

① OWNER'S PIVOT NUMBER

"TO"
3.1 ACRES PRIMARY
IRRIGATION FROM C#96174

THIS MAP IS FOR THE PURPOSE OF LOCATING A WATER RIGHT ONLY AND HAS NO INTENT TO PROVIDE LEGAL DIMENSIONS OR THE LOCATION OF PROPERTY LINES.

<p>PROJECT No. 20-054</p>	<p>ALL POINTS ENGINEERING & SURVEYING, INC.</p>
<p>PREPARED AT THE REQUEST OF: SILVER SAGE FARMS, LLC 18555 SW TETON AVENUE TUALATIN, OR 97062</p>	<p>P.O. BOX 767 TERREBONNE, OREGON 97760 (541) 548-5833 Scott@APEandS.com www.APEandS.com</p>

TRANSFER MAP TO ACCOMPANY APPLICATION TO ADD POINTS OF APPROPRIATION FOR SILVER SAGE FARMS

RECEIVED
MAY 11 2022

TAX LOTS 601, 2500, & 3500
IN SECTIONS 32 & 33, TOWNSHIP 25 SOUTH, RANGE 30 EAST, W.M.
& TAX LOTS 900, 1200, & 1300
IN SECTIONS 4 & 5, TOWNSHIP 26 SOUTH, RANGE 30 EAST, W.M.
HARNEY COUNTY, OREGON



"TO"
37.1 ACRES PRIMARY IRRIGATION
FROM C#95740

OWNER'S PIVOT NUMBER

● #23
WELL #23 (HARN 52591) PROPOSED
1300' NORTH & 850' WEST FROM THE S
1/16 CORNER OF SECTIONS 28 & 29.

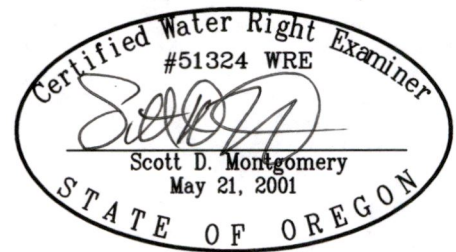
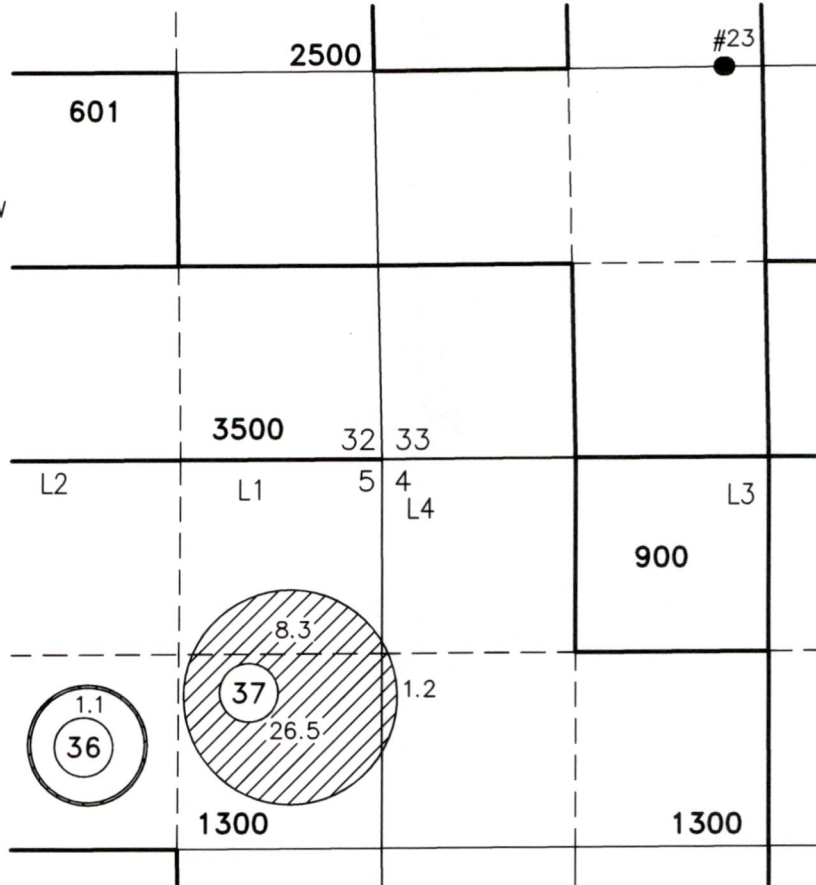

RENEWAL DATE: 12/31/2022

THIS MAP IS FOR THE PURPOSE OF LOCATING A WATER RIGHT ONLY AND HAS NO INTENT TO PROVIDE LEGAL DIMENSIONS OR THE LOCATION OF PROPERTY LINES.

<p>PROJECT No. 20-054</p>	<p style="text-align: center;">ALL POINTS ENGINEERING & SURVEYING, INC.</p>
<p>PREPARED AT THE REQUEST OF: SILVER SAGE FARMS, LLC 18555 SW TETON AVENUE TUALATIN, OR 97062</p>	<div style="display: flex; align-items: center;"> <p>P.O. BOX 767 TERREBONNE, OREGON 97760 (541) 548-5833 Scott@APEandS.com www.APEandS.com</p> </div>

TRANSFER MAP TO ACCOMPANY APPLICATION TO ADD POINTS OF APPROPRIATION FOR SILVER SAGE FARMS

TAX LOT 1300
IN SECTION 5, TOWNSHIP 26 SOUTH, RANGE 30 EAST, W.M.
HARNEY COUNTY, OREGON

RECEIVED

MAY 11 2022

C O D

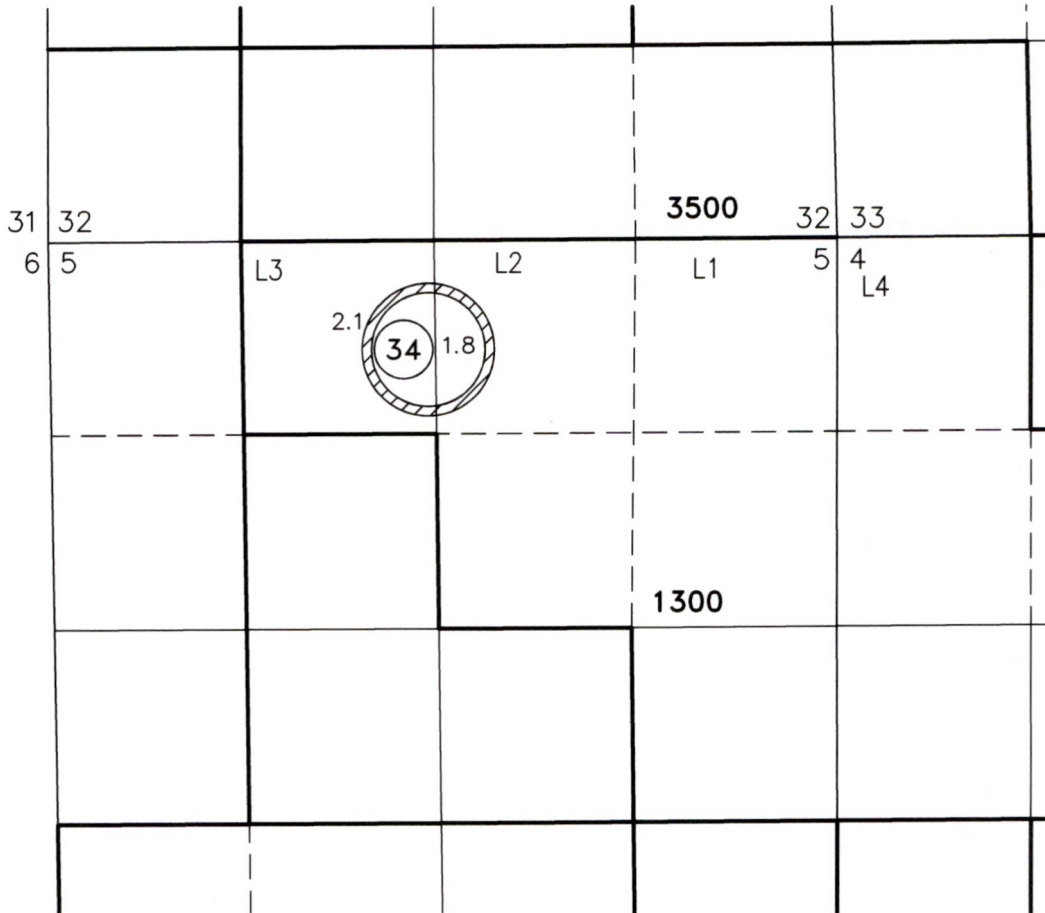

① OWNER'S PIVOT NUMBER

"TO"
3.9 ACRES PRIMARY
IRRIGATION FROM C#95742

RENEWAL DATE: 12/31/2022

THIS MAP IS FOR THE PURPOSE OF LOCATING A WATER RIGHT ONLY AND HAS NO INTENT TO PROVIDE LEGAL DIMENSIONS OR THE LOCATION OF PROPERTY LINES.

<p>PROJECT No. 20-054</p>	<p>ALL POINTS ENGINEERING & SURVEYING, INC.</p>
<p>PREPARED AT THE REQUEST OF:</p> <p>SILVER SAGE FARMS, LLC 18555 SW TETON AVENUE TUALATIN, OR 97062</p>	<p>P.O. BOX 767 TERREBONNE, OREGON 97760 (541) 548-5833 Scott@APEandS.com www.APEandS.com</p>

TRANSFER MAP TO ACCOMPANY APPLICATION TO ADD POINTS OF APPROPRIATION FOR SILVER SAGE FARMS

TAX LOT 1300
IN SECTION 5, TOWNSHIP 26 SOUTH, RANGE 30 EAST, W.M.
HARNEY COUNTY, OREGON

RECEIVED
MAY 11 2022

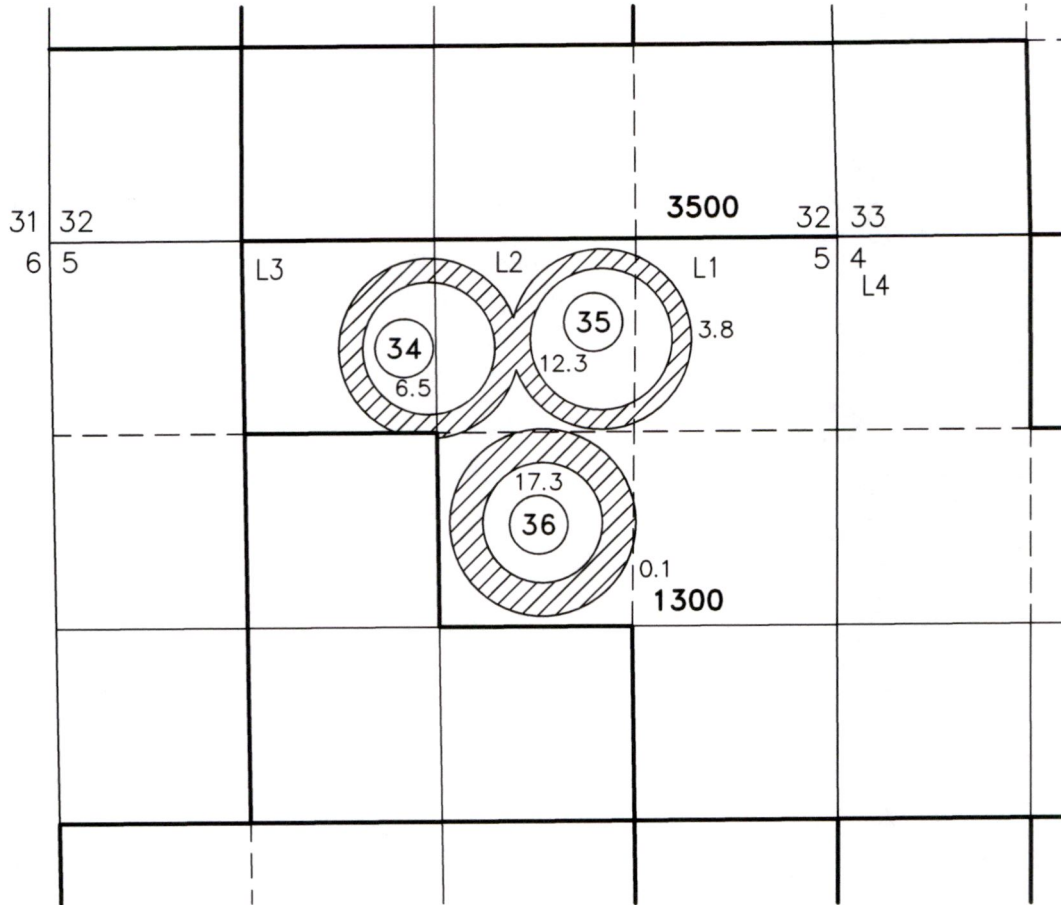

① OWNER'S PIVOT NUMBER

"TO"
40.0 ACRES PRIMARY
IRRIGATION FROM C#95743

RENEWAL DATE: 12/31/2022

THIS MAP IS FOR THE PURPOSE OF LOCATING A WATER RIGHT ONLY AND HAS NO INTENT TO PROVIDE LEGAL DIMENSIONS OR THE LOCATION OF PROPERTY LINES.

PROJECT No. 20-054	ALL POINTS ENGINEERING & SURVEYING, INC.
PREPARED AT THE REQUEST OF: SILVER SAGE FARMS, LLC 18555 SW TETON AVENUE TUALATIN, OR 97062	P.O. BOX 767 TERREBONNE, OREGON 97760 (541) 548-5833 Scott@APEandS.com www.APEandS.com

TRANSFER MAP TO ACCOMPANY APPLICATION TO ADD POINTS OF APPROPRIATION FOR SILVER SAGE FARMS

TAX LOT 3500
IN SECTION 32, TOWNSHIP 25 SOUTH, RANGE 30 EAST, W.M.
TAX LOT 1300
IN SECTION 5, TOWNSHIP 26 SOUTH, RANGE 30 EAST, W.M.
HARNEY COUNTY, OREGON

RECEIVED

MAY 11 2022

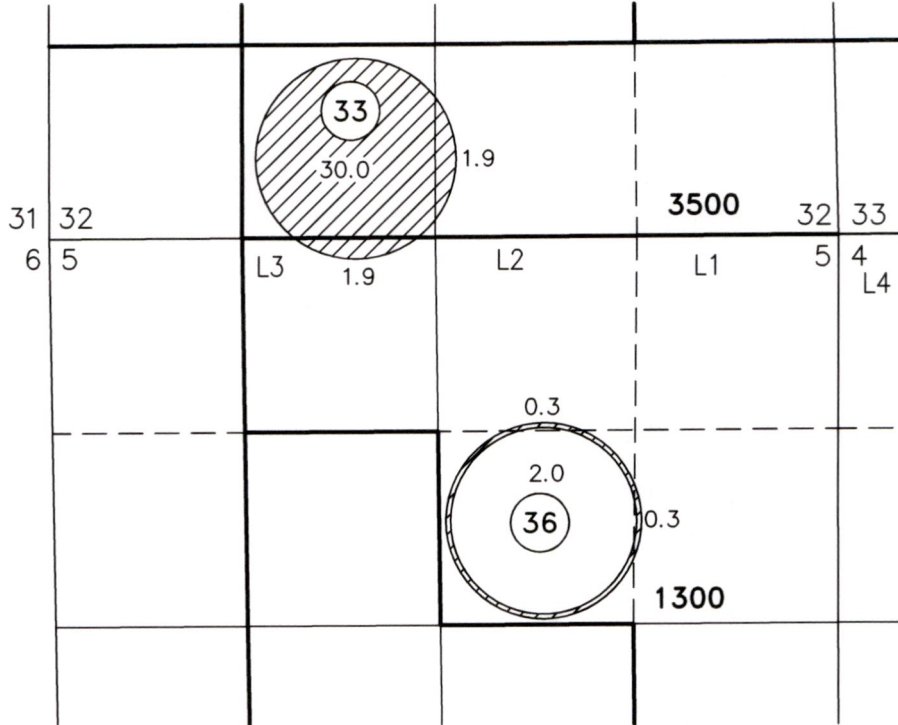

① OWNER'S PIVOT NUMBER

▨ "TO"
36.4 ACRES PRIMARY
IRRIGATION FROM C#95741

RENEWAL DATE: 12/31/2022

THIS MAP IS FOR THE PURPOSE OF LOCATING A WATER RIGHT ONLY AND HAS NO INTENT TO PROVIDE LEGAL DIMENSIONS OR THE LOCATION OF PROPERTY LINES.

<p>PROJECT No. 20-054</p>	<p>ALL POINTS ENGINEERING & SURVEYING, INC.</p>
<p>PREPARED AT THE REQUEST OF: SILVER SAGE FARMS, LLC 18555 SW TETON AVENUE TUALATIN, OR 97062</p>	 <p>P.O. BOX 767 TERREBONNE, OREGON 97760 (541) 548-5833 Scott@APEandS.com www.APEandS.com</p>

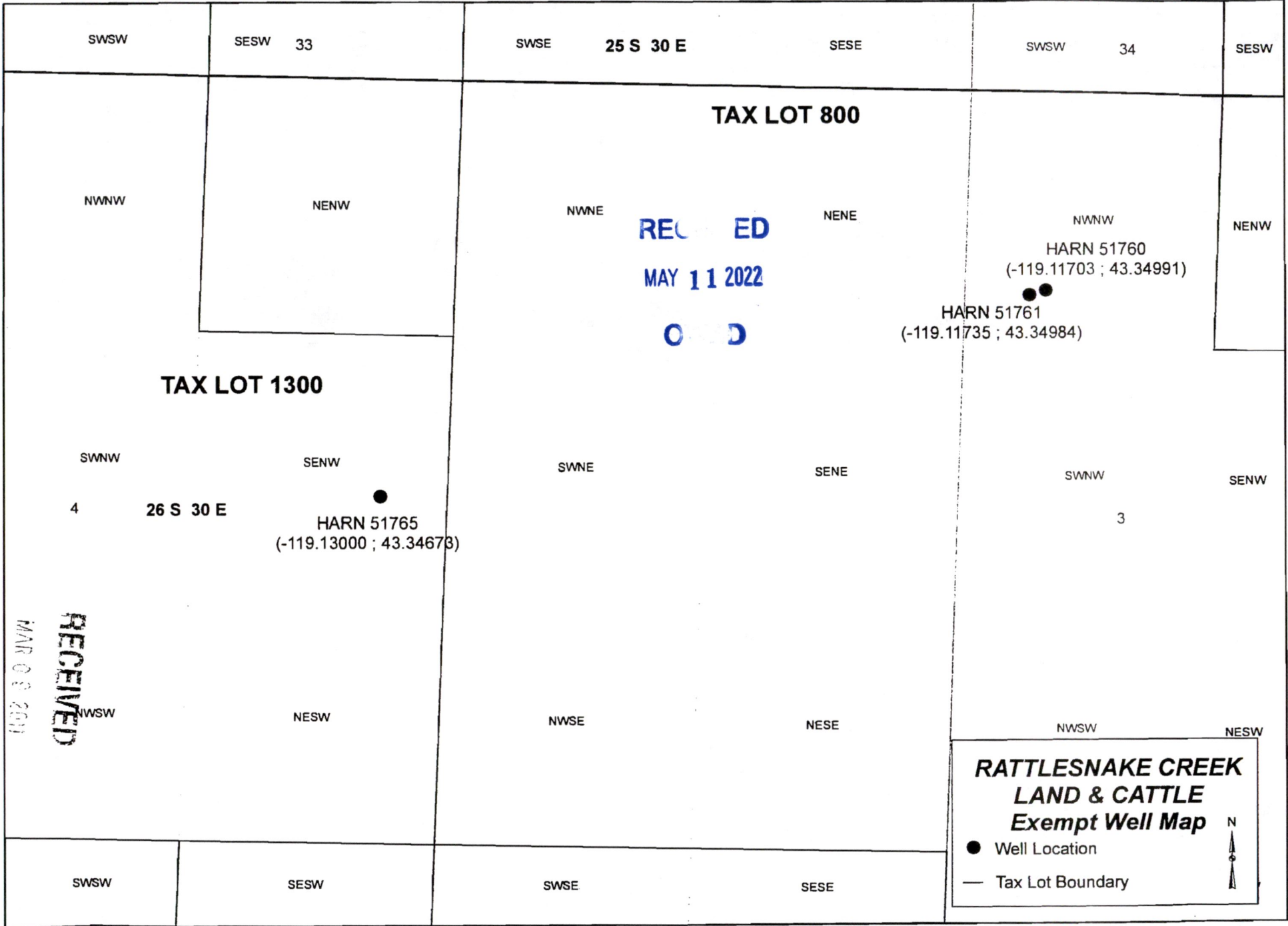

TAX LOT 800

TAX LOT 1300

RECEIVED
MAY 11 2022

HARN 51760
 (-119.11703 ; 43.34991)

HARN 51761
 (-119.11735 ; 43.34984)

HARN 51765
 (-119.13000 ; 43.34673)

**RATTLESNAKE CREEK
 LAND & CATTLE
 Exempt Well Map**

● Well Location
 — Tax Lot Boundary

LAND SURVEYING WATER RESOURCES DEPT
HARN 51765
 SALEM Oregon

RECEIVED
 MAR 03 2011

HARN 51760

**RATTLENAKE CREEK
LAND & CATTLE
Exempt Well Map**
● Well Location
— Tax Lot Boundary

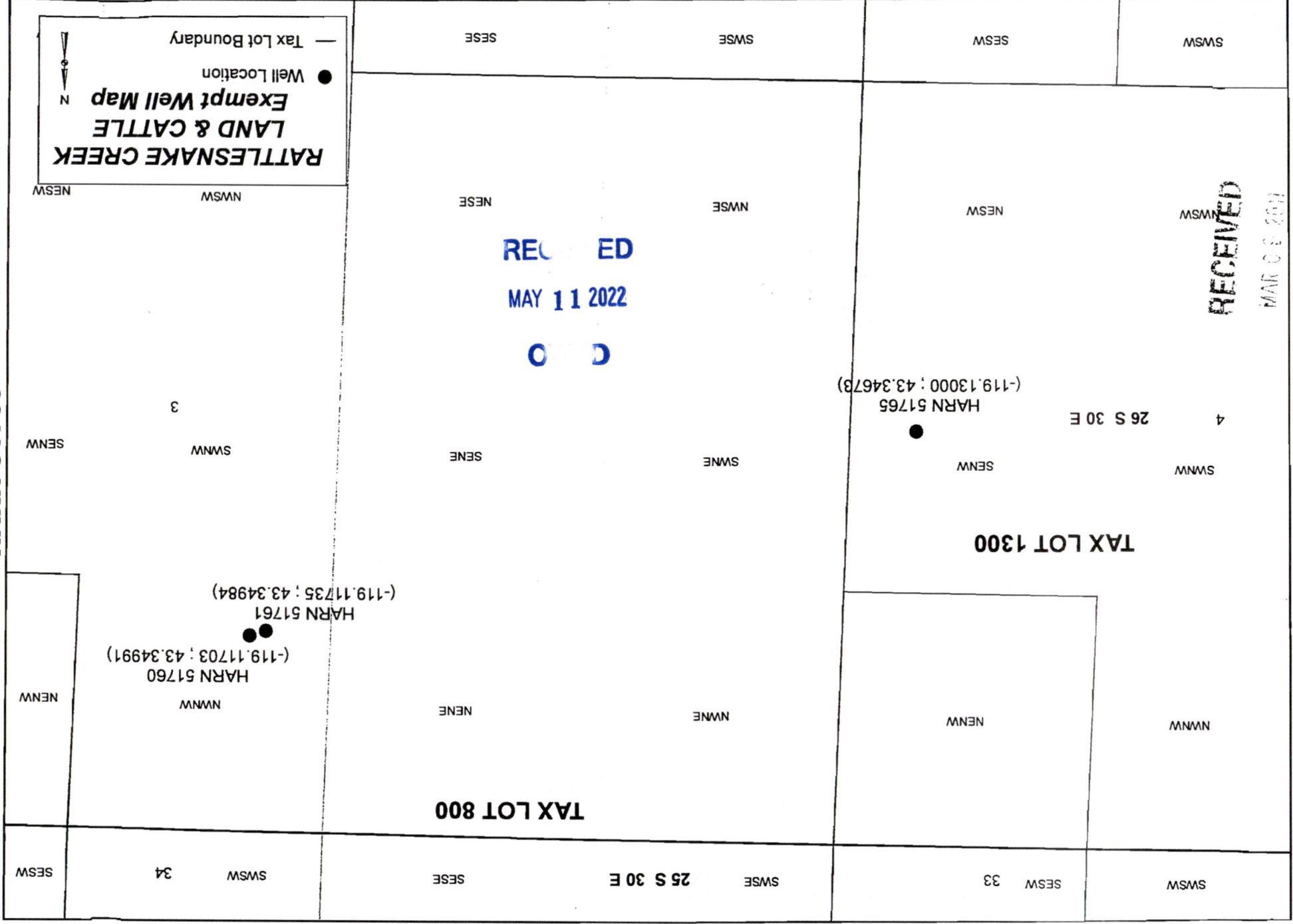

RECEIVED
MAY 11 2022
C O

HARN 51765
(-119.13000; 43.34678)

HARN 51760
(-119.11703; 43.34991)
HARN 51761
(-119.11735; 43.34984)

TAX LOT 1300

TAX LOT 800

RECEIVED

MAR 09 2011

LAND OWNER SUBMITTED WATER RESOURCES DEPT