

FINAL PROOF MAP

TO ACCOMPANY

MAP CREATED 04/08/2021

CLAIM OF BENEFICIAL USE

RECEIVED

IN THE NAME OF

MAY 25 2022

JOE C. & MILDRED L. FOTHERINGHAM

APPLICATION #G-13979, PERMIT #G-12922

OWRD

LOCATED IN THE W $\frac{1}{2}$ SE $\frac{1}{4}$, SEC. 10, T.41S., R.10E., W.M.

KLAMATH COUNTY, OREGON

A WELL IN THE LOST RIVER BASIN

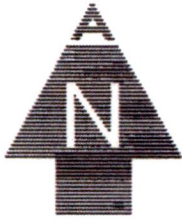

SCALE: 1" = 600'

THIS MAP IS FOR THE PURPOSE OF IDENTIFYING THE LOCATION OF THE WATER RIGHT ONLY AND HAS NO INTENT TO PROVIDE DIMENSIONS OR LOCATION OF PROPERTY LINES.

- IRRIGATED AREA
- MAINLINE PIPE

AREAS IRRIGATED
 NW $\frac{1}{4}$ SE $\frac{1}{4}$ - 3.27 Ac.
 SW $\frac{1}{4}$ SE $\frac{1}{4}$ - 1.80 Ac.

WELL LOCATION BASED ON TRANSFER NO. T-6874

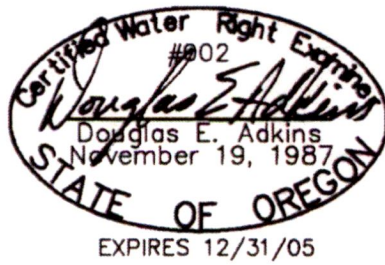
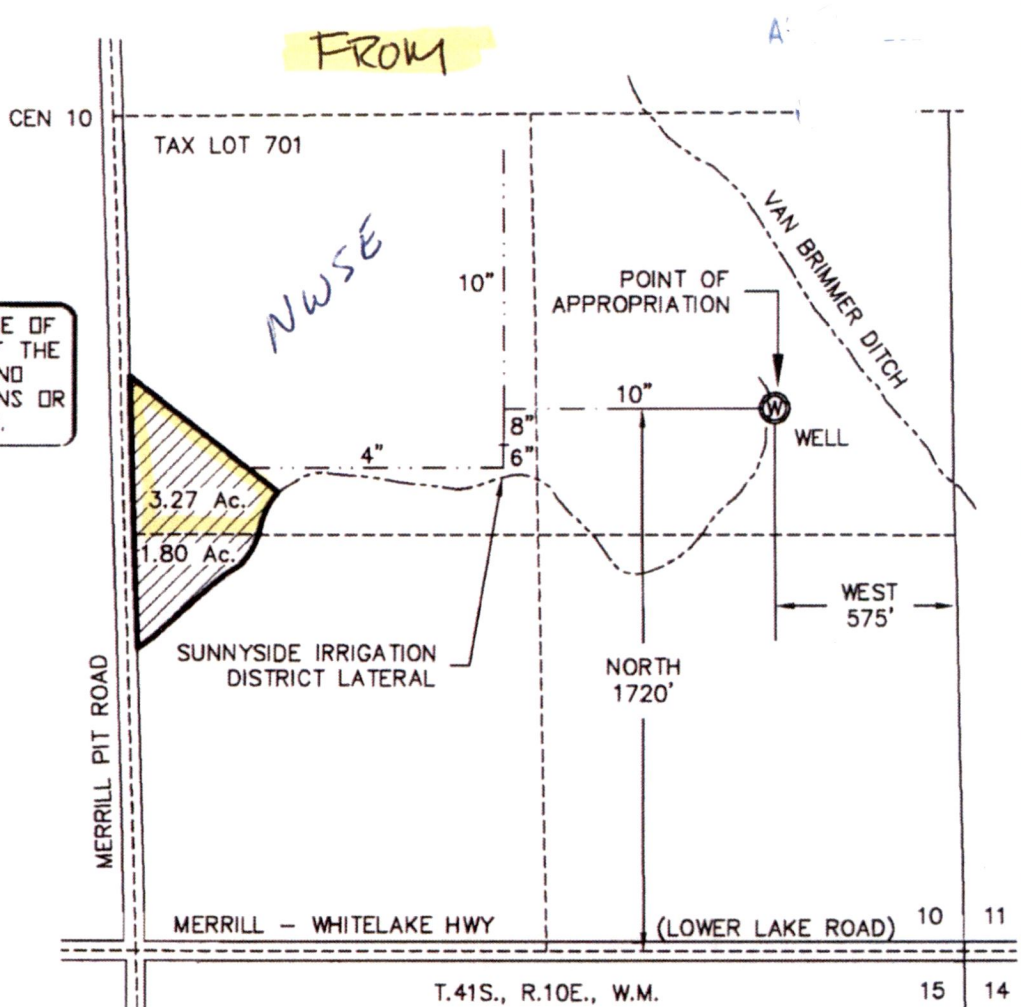

RECEIVED

FEB 02 2005

WATER RESOURCES DEPT SALEM OREGON

Engineers ▲ Planners ▲ Surveyors

2950 Shasta Way · Klamath Falls, Oregon 97603 · (541) 884-4666 · FAX (541) 884-5335
Klamath Falls, OR · Medford, OR · Alturas, CA

Jan 28, 2005

JOB No. 2430-01

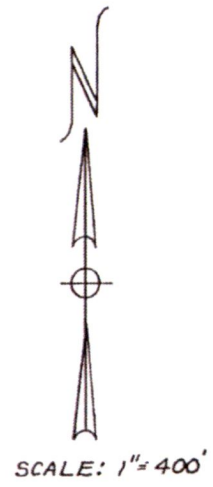
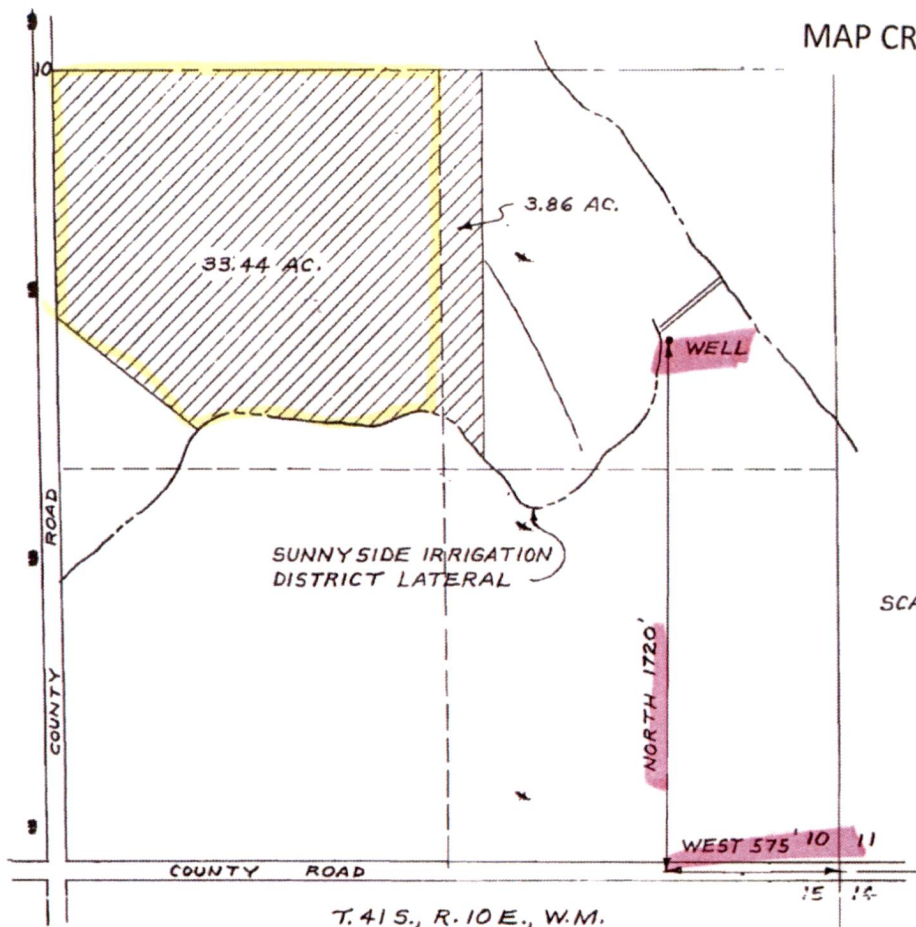

RECEIVED
MAY 25 2022
OWRD

FROM



THE FINAL PROOF SURVEY AND INSPECTION OF THE USE AS FOUND TO BE COMPLETED UNDER THE TERMS & CONDITIONS OF TRANSFER T-6874 WAS COMPLETED BY ME ON MAY 4, 1994, AND THE FACTS CONTAINED IN THIS REPORT AND SHOWN ON THE FINAL PROOF MAP ARE CORRECT TO THE BEST OF MY KNOWLEDGE.

William L. Wales
WILLIAM L. WALES, C.W.R.E.

WE, JOE C. AND MILDRED L. FOTHERINGHAM, AGREE TO THE FINDINGS OF THE C.W.R.E. AND DO SUBMIT THIS SITE REPORT AND MAP AS OUR CLAIM OF BENEFICIAL USE OF THE WATER AS PROVIDED UNDER THE TERMS AND CONDITIONS OF TRANSFER T-6874.

Joe C. Fotheringham
JOE C. FOTHERINGHAM
Mildred L. Fotheringham
MILDRED L. FOTHERINGHAM

FINAL PROOF MAP
SHOWING LANDS IRRIGATED
UNDER
TRANSFER NO. T-6874

BY
JOE C. & MILDRED L. FOTHERINGHAM

IN SE 1/4 SECTION 10, T. 41 S., R. 10 E., W.M.
KLAMATH COUNTY, OREGON
PREPARED BY: WILLIAM L. WALES, Consulting Engineer
4512 Clinton Ave.
Klamath Falls, Or. 97603
Nov., 1994

RECEIVED

MAY 25 2022

OWRD

T41S R10E
SEC. 10

TO LANDS

Tax lot
701-
36.71A
SESE

Scale
1" = 880'

THIS MAP WAS PREPARED FOR
ASSESSMENT PURPOSE ONLY.

SECTION 10 T.41S. R.10E. W.M.
KLAMATH COUNTY

1"=400'

MAP 3 OF 3

MAP CREATED 04/08/2022

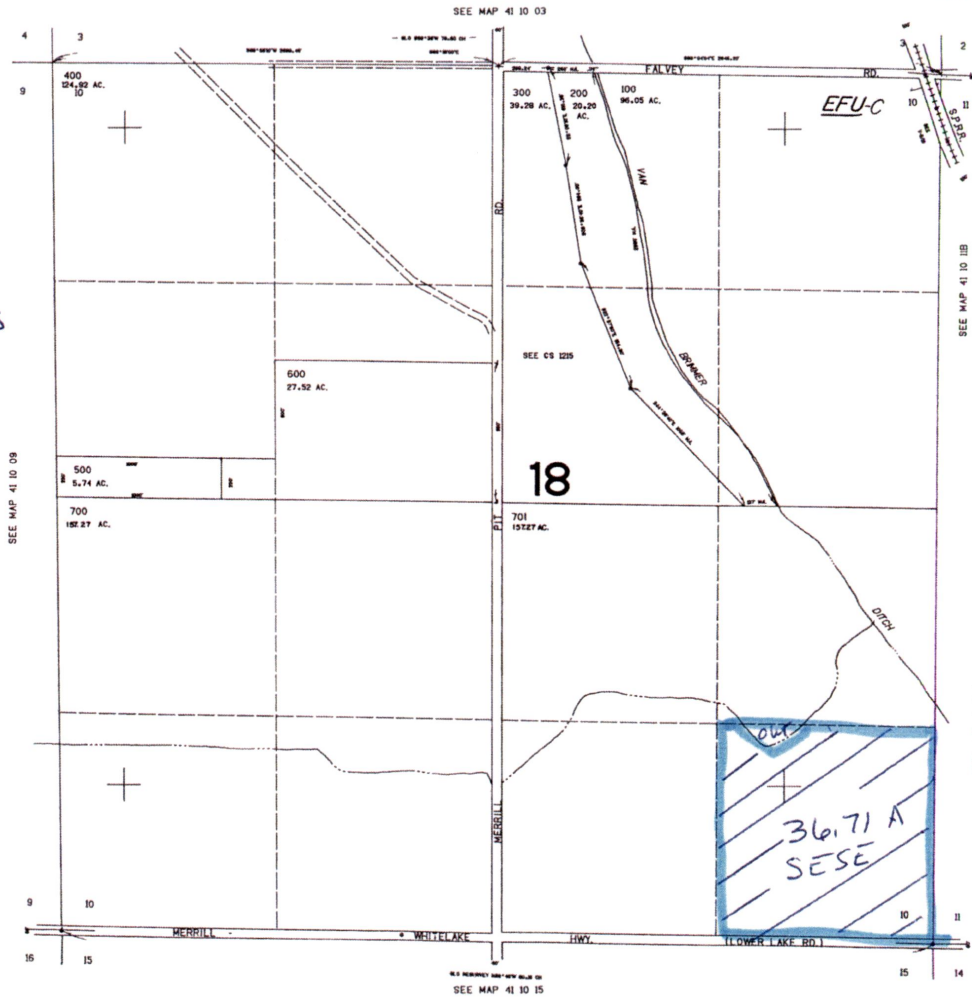

128000

41 10 10