

08-7

NESW

NWSE

NESE

37-1W-27-1001
1.00 ACRE
From Land

TL 371W 27-01001
3.3 ac Remaining

RECEIVED BY OWRD
NOV 12 2015
SALEM, OR

SESW

SWSE

SESE





1.0

Water Rights Transfer
From
T 37 S, R1 W, Sec. 27, W.M.
Crystal Springs Development Group 12901



1 inch equals 400 feet

Legend

-  Water rights to be removed
-  Previous transfer
-  Water right remaining
-  Section line
-  Quarter quarter line

Barnett Road

27 26
34 35

4 NWNW

NENW

08-7
39-1E-04B 501
1.00 Acre
To Land

RECEIVED
AUG 13 2003
TALENT
IRRIGATION DISTRICT

RECEIVED BY OWRD
NOV 12 2015
SALEM, OR

Alternate Point
of Delivery
from TID

Point of Delivery
from TID

TL 391E04B-501

0.6

0.4

Bear Creek

Oak Street

12201

Water Right Transfer
To



T 39 S, R 1 E, Sec 04B-501
Keith Maclaren

N

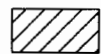

1 inch = 200 feet

Legend

-  Transfer "to"
-  Section Line
-  Quarter-quarter Line

SENW

Note: The tax lot lines are from Jackson County GIS data. According to the deed the centerline of Bear Creek is the property line. The Assessors map shows the property line to be the centerline of Bear Creek. An alternate Point of Delivery is shown, in case the GIS layer is correct and Applicant is unable to access the water at the Point of Delivery.

MAP OF WATER RIGHT TRANSFER
PLACE OF USE

DLC No. 83, GOVT. LOT 5 AND 6, SEC. 3, T.38S., R.1W., W.M.

JACKSON COUNTY, OREGON

TAX LOT 1600, MAP NO. 38-1W-10

FOR

ARROWHEAD LAND & CATTLE CO.

2909 NORTH PHOENIX ROAD

MEDFORD, OREGON 97504



Scale: 1"=400'
Date: May 6, 2011

11-4
38-1W-03
TL1600
3.45 AC.
"From Land"

RECEIVED BY OWRD

NOV 12 2015

SALEM, OR

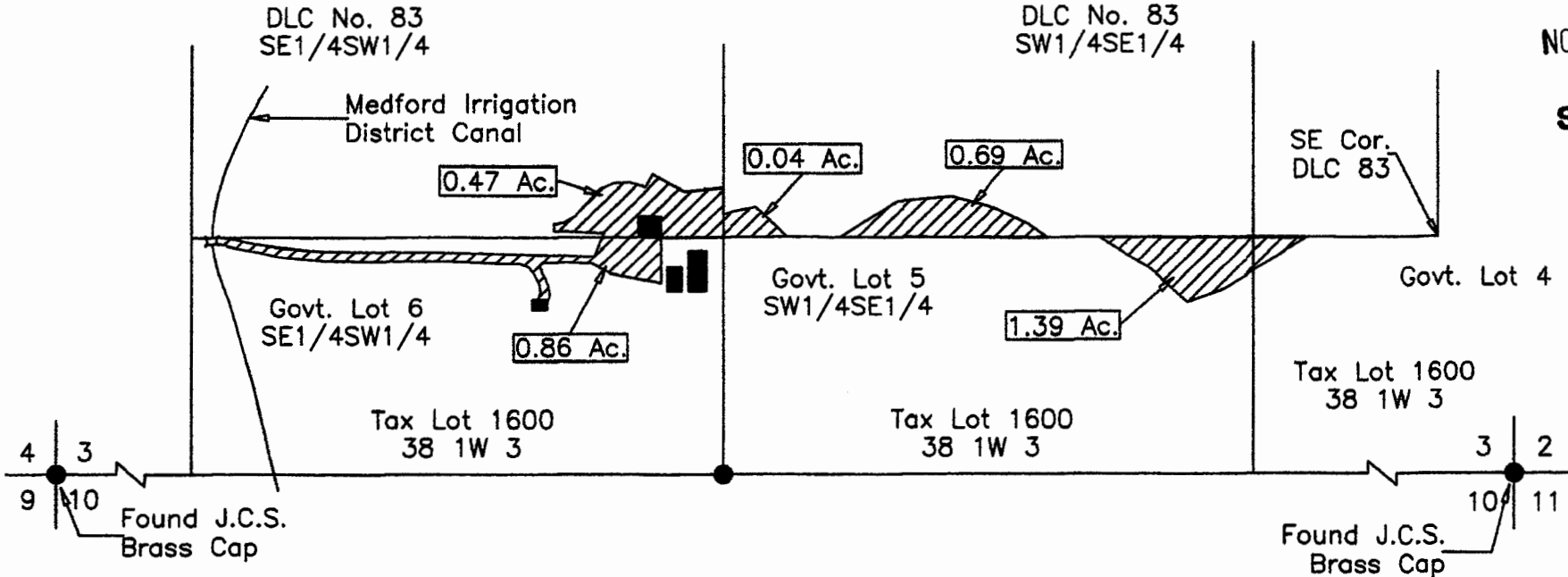

This map was prepared for the purpose of identifying the location of a water right only and is not intended to provide legal dimensions or location of property ownership.

LEGEND

● Found Survey Monument



Denotes Place of Use
To ODOT - See Maps 3 & 4
From Tax Lot 1600, 38-1W-3

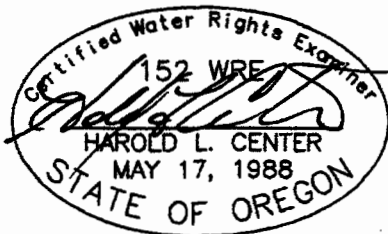

HAROLD L. CENTER
2604 David Lane
Medford, OR. 97504
Phone 541-535-6108
Oregon Certificate No. 152
Certificate Renewal Date: 12/31/2011

12201

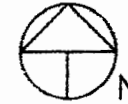

Scale: 1"=400'
Date: May 6, 2011
Revised: December 16, 2013

11-4
From Land
38-1W-10 100
3.25 Ac.

MAP OF WATER RIGHT TRANSFER
PLACE OF USE
GOVT. LOT 1 AND 2, SEC. 10, T.38S., R.1W., W.M.
JACKSON COUNTY, OREGON
TAX LOT 100, MAP NO. 38-1W-10
FOR
ARROWHEAD LAND & CATTLE CO.
2909 NORTH PHOENIX ROAD
MEDFORD, OREGON 97504

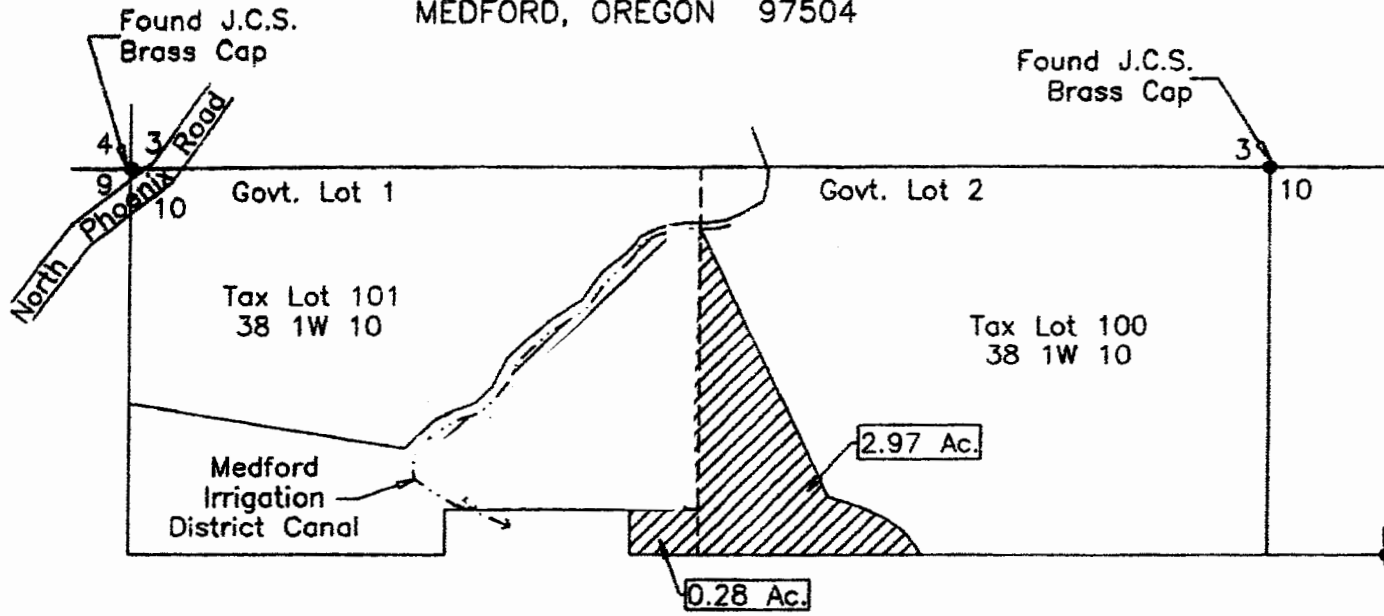

RECEIVED BY OWRD
NOV 12 2015
SALEM, OR

This map was prepared for the purpose of identifying the location of a water right only and is not intended to provide legal dimensions or location of property ownership.

LEGEND

- Found Survey Monument
-  Denotes Place of Use To ODOT—See Maps 3 & 4 From Tax Lot 100, 38-1W-10

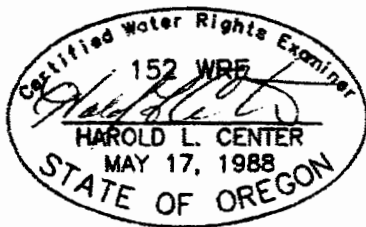

HAROLD L. CENTER
2604 David Lane
Medford, OR. 97504
Phone 541-535-6108
Oregon Certificate No. 152
Renews: 12/31/15

1 12201

MAP OF WATER RIGHT TRANSFER
 PLACE OF USE
 DONATION LAND CLAIMS No. 54 AND 55
 T.39S., R.1E., W.M.
 JACKSON COUNTY, OREGON
 INTERSTATE HIGHWAY No. 5
 SISKIYOU REST AREA, MP 12.47 TO 12.85
 FOR
 OREGON DEPARTMENT OF TRANSPORTATION
 100 ANTELOPE ROAD
 WHITE CITY, OR 97503

SW1/4 Section 13
 NW 1/4 Section 24

11-4
 39-1E-24
 6.70 AC.
 "To Land"
 Siskiyou Rest Area



Scale: 1"=400'
 Date: May 16, 2011

LEGEND

- Denotes Found Corner
- Denotes Building or Structure
- ▨ Denotes Area To Be Irrigated, Transfer From Tax Lot 1600, 38 1W 03 and Tax Lot 100, 38 1W 10 To Interstate Highway No. 5, Siskiyou Rest Area, MP 12.47 to 12.85

Note - Talent Irrigation District Point of Delivery is the Ashland Main Canal. Diversion Point is N42°09'48.2" and W122°40'04.3" NAD 27 Datum.

This map was prepared for the purpose of identifying the location of a water right only and is not intended to provide legal dimensions or location of property ownership.

NW Cor.
 DLC 55

SW Cor.
 DLC 56

DLC 54
 DLC 55

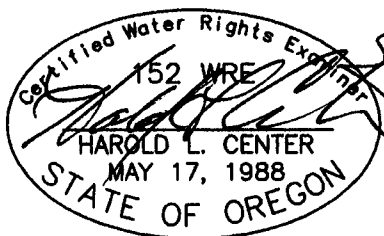

HAROLD L. CENTER
 2604 David Lane
 Medford, OR. 97504
 Phone 541-535-6108
 Oregon Certificate No. 152
 Cert. Renewal Date: 12/31/2011

RECEIVED BY OWRD

Project: 11-08 AHR-ODOT (TFX 4) | 12201

NOV 12 2015

SALEM, OR

Pump Station
 Tolman Creek

1625+00

1630+00

1635+00

M.P. 12.85
 1637+00

1640+00

1645+00

1650+00

1655+00

M.P. 12.47
 1657+00

1660+00

1.68 Ac.

2.47 Ac.

2.50 Ac.

0.05 Ac.

PACIFIC HWY. (I-5) NB

SISKIYOU REST AREA

MAP OF WATER RIGHT TRANSFER
PLACE OF USE

Map 1 of 2

DONATION LAND CLAIM No. 54
NE1/4SW1/4, SE1/4SW1/4
SECTION 19, T.39S., R.2E., W.M.
JACKSON COUNTY, OREGON
FOR

DOUGLAS K. AND NINA M. HEALY
322 AVENIDA GAVIOTA
SAN CLEMENTE, CA 92672

12-1
39-1E-13C 101
11.50 Ac. "
"From Land
C-79212
C-83727

NW Corner
DLC No. 54

NE Corner
DLC No. 54

EAST 2502.96'

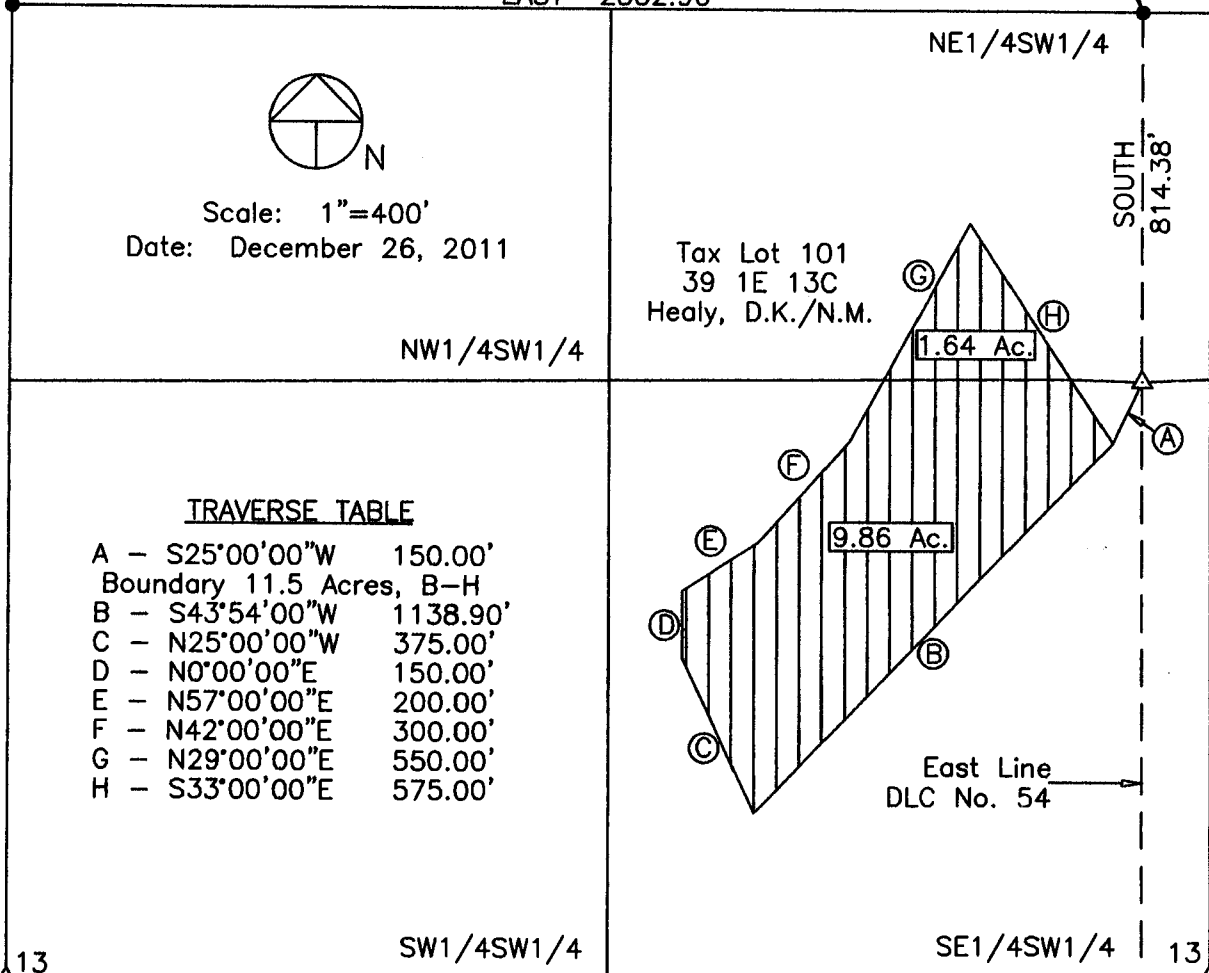

Scale: 1"=400'
Date: December 26, 2011

Tax Lot 101
39 1E 13C
Healy, D.K./N.M.

NW1/4SW1/4

TRAVERSE TABLE

A - S25°00'00"W	150.00'
Boundary 11.5 Acres, B-H	
B - S43°54'00"W	1138.90'
C - N25°00'00"W	375.00'
D - N0°00'00"E	150.00'
E - N57°00'00"E	200.00'
F - N42°00'00"E	300.00'
G - N29°00'00"E	550.00'
H - S33°00'00"E	575.00'

East Line
DLC No. 54

SW1/4SW1/4

SE1/4SW1/4

14 13
23 24

13
24
1/4
Cor.

LEGEND

- Found Survey Monument
- △ Denotes Computed Point
-  Denotes Change In Place Of Use "From Tax Lot 101, 39-1E-13C "To" Tax Lot 300 39-2E-19

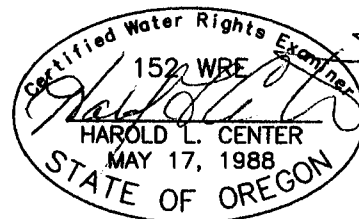

RECEIVED BY OWRL

NOV 12 2015

SALEM, OR

This map was prepared for the purpose of identifying the location of a water right only and is not intended to provide legal dimensions or location of property ownership.

Project: 11-17 HEALY/TID/TFX

HAROLD L. CENTER
2604 David Lane
Medford, OR. 97504
Phone 541-535-6108
Oregon Certificate No. 152
Cert. Renewal Date: 12/31/2013.

1 12501

MAP OF WATER RIGHT TRANSFER
PLACE OF USE

Map 2 of 2

DONATION LAND CLAIM No. 40
SECTION 19, T.39S., R.2E., W.M.
JACKSON COUNTY, OREGON
FOR DOUGLAS K. AND NINA M. HEALY
322 AVENIDA GAVIOTA
SAN CLEMENTE, CA 92672

12-1
39-2E-19 300
11.50 Ac.

"To Land"
C-79212
C-83727

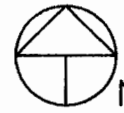

Scale: 1"=400'

Date: December 26, 2011

LEGEND

- Found Survey Monument
- Denotes Structure/Building
- ══ Denotes Proposed Driveway
- ⋯ Not Irrigated
- ▨ Denotes Proposed Homesite Not Irrigated
- ▧ Denotes Area To Be Irrigated Transfer Place Of Use "To" Tax Lot 300, 39 2E, "From" Tax Lot 101, 39 1E 13C

Note: Talent Irrigation District Point of Delivery is the Ashland Canal. Private pump diversion point is 1245' north and 125' east from the SE corner DLC No. 56, T39S, R1E.

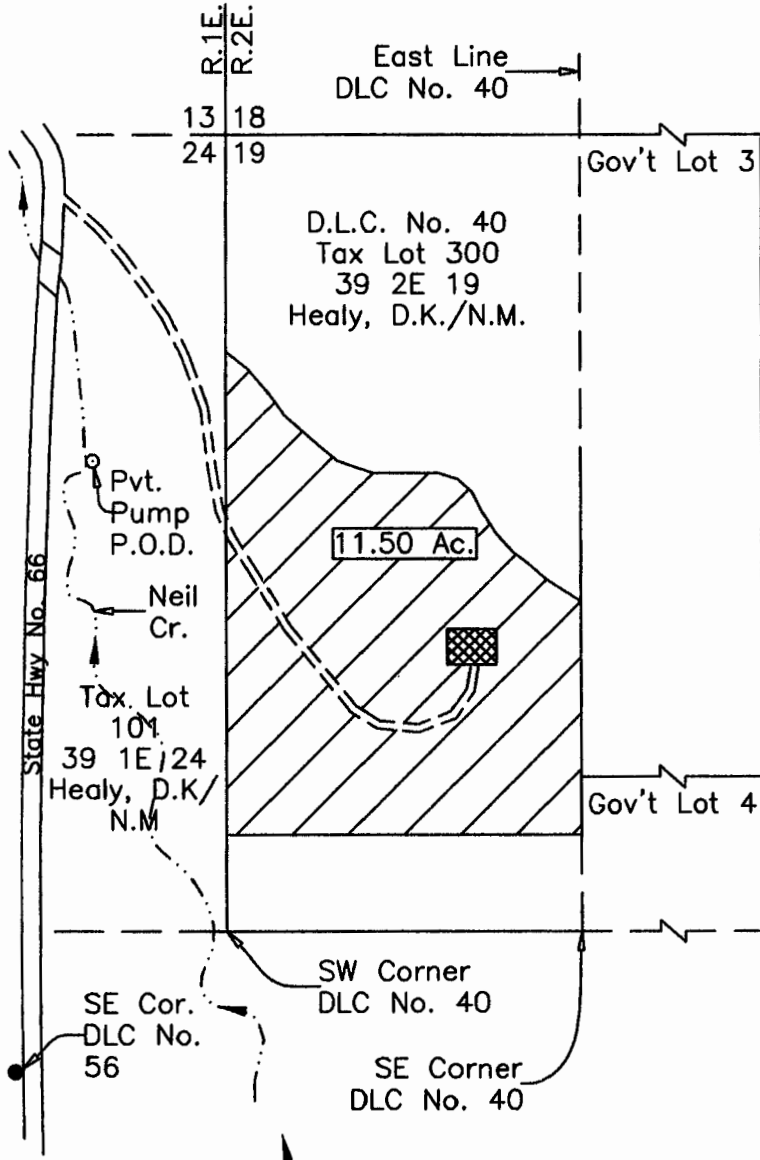

HAROLD L. CENTER
2604 David Lane
Medford, OR. 97504
Phone 541-535-6108
Oregon Certificate No. 152
Cert. Renewal Date: 12/31/201

This map was prepared for the purpose of identifying the location of a water right only and is not intended to provide legal dimensions or location of property ownership.

Project: 11-17 HEALY/TID/TFX

RECEIVED BY OWRD

NOV 12 2015



1 12 2015

SALEM, OR

MAP OF WATER RIGHT TRANSFER
 PLACE OF USE
 SW1/4NE1/4, SECTION 5
 T.40S., R.2E., W.M. - TAX LOTS 500 & 1700
 FOR
 JANET C. GREEK
 101 MEADOW OAKS DRIVE
 ASHLAND, OR 97520
 AND
 SCOTT RALSTON
 133 MEADOW OAKS DRIVE
 ASHLAND, OR 97520

13-3
 40-2E-05 500
 .50 Ac. "From"
 Greek
 "TO"
 40-2E-05 1700
 .50 Ac.
 Ralston

LEGEND

- Found Survey Monument
- Denotes Building
- Denotes Driveway
- P/L Denotes Pipeline-To Be Installed In Edge Of Driveway
-  Denotes Existing TID Irrigation Area-No Change In Place Of Use
-  Denotes Transfer "From" Tax Lot 500, T40S, R2E, Sec. 5 "To" Tax Lot 1700 T40S, R2E, Sec. 5
-  Denotes Transfer "To" Tax Lot 1700, T40S, R2E, Sec. 5 "From" Tax Lot 500, Tax Lot 500, T40S, R2E, Sec. 5



Scale: 1"=400'
 Date: May 24, 2013

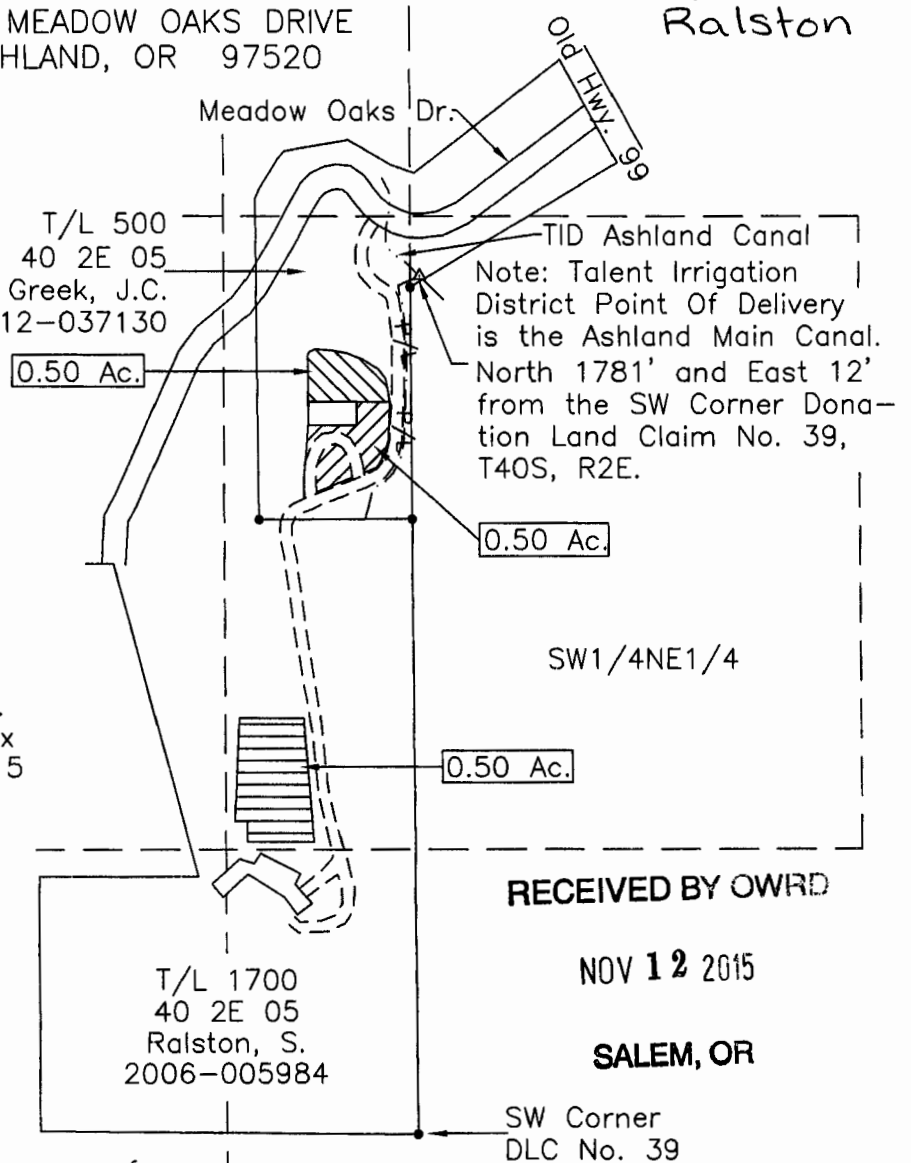

This map was prepared for the purpose of identifying the location of a water right only and is not intended to provide legal dimensions or location of property ownership.

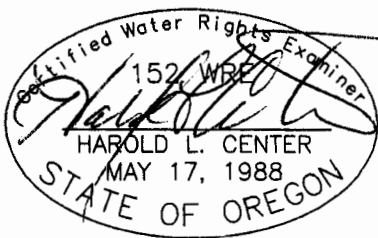

HAROLD L. CENTER
 2604 David Lane
 Medford, OR. 97504
 Phone 541-535-6108
 Oregon Certificate No. 152
 Cert. Renewal Date: 12/31/2013

RECEIVED

JUN -7 2013

TALENT
 IRRIGATION DISTRICT

MAP OF WATER RIGHT TRANSFER
 PLACE OF USE
 SECTION 24, T.38S., R.1W., W.M., TAX LOT 100
 JACKSON COUNTY, OREGON
 FOR
 NAUMES, INC
 P.O. BOX 996
 2 BARNETT ROAD
 MEDFORD, OR 97501

13-5
 38-1w-24 100
 2.82 Acres
 "From Land"

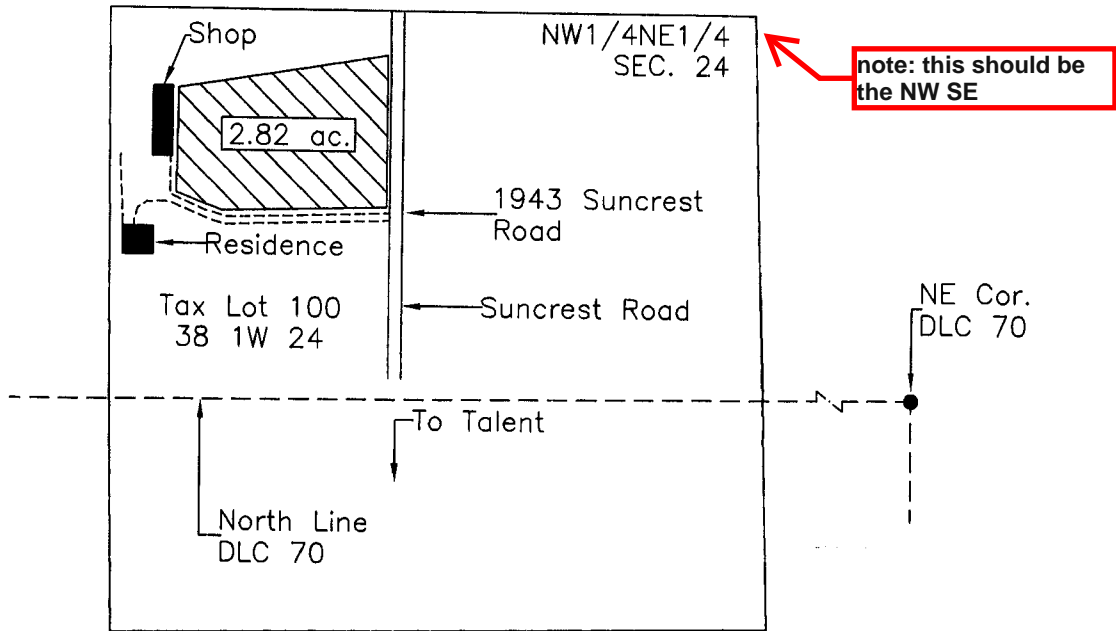

RECEIVED BY OWRD

NOV 12 2015

SALEM, OR

This map was prepared for the purpose of identifying the location of a water right only and is not intended to provide legal dimensions or location of property ownership.

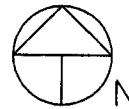

Scale: 1"=400'
 Date: October 16, 2013

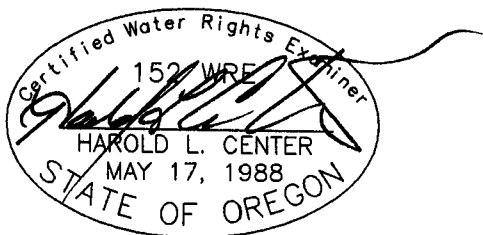

LEGEND

- Found Survey Monument
- Denotes Driveway
- Denotes Structure
- ▨ Denotes Area From Tax Lot 100, 381W24 To Tax Lot 100, 382W12, Cert. 79212 Primary, Cert. 83727 Supplemental

HAROLD L. CENTER
 2604 David Lane
 Medford, OR. 97504
 Phone 541-535-6108
 Oregon Certificate No. 152
 Certificate Renewal Date: 12/31/2013
 Project: 13-14 Naumes/SCW/ISL (NAUSCWTFX.DWG)

MAP OF WATER RIGHT TRANSFER
 PLACE OF USE
 SECTION 19, T.38S., R.1E., W.M. TAX LOT 200
 JACKSON COUNTY, OREGON
 FOR
 NAUMES, INC
 P.O. BOX 996
 2 BARNETT ROAD
 MEDFORD, OR 97501

13-5
 38-1E-19 200
 12.57 Acres
 "From Land"

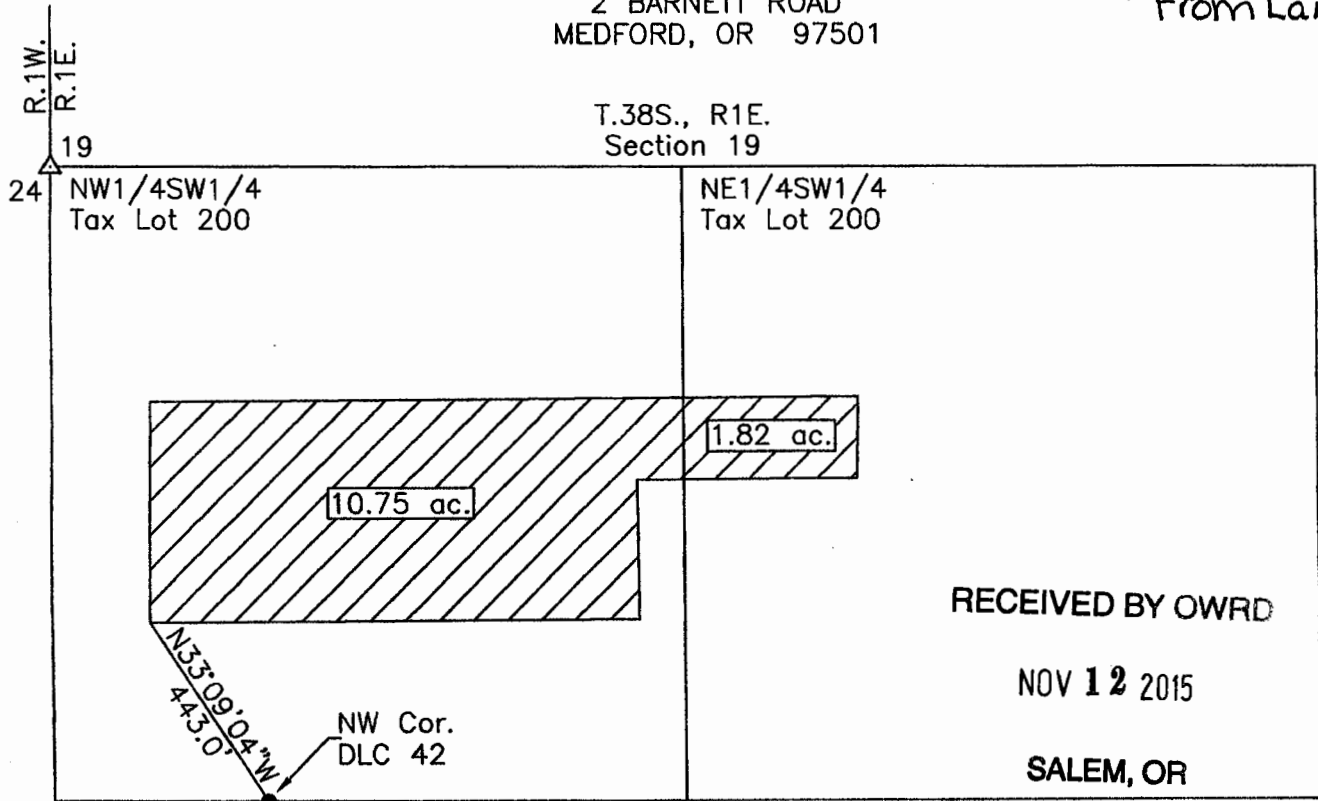

RECEIVED BY OWRD
 NOV 12 2015
 SALEM, OR

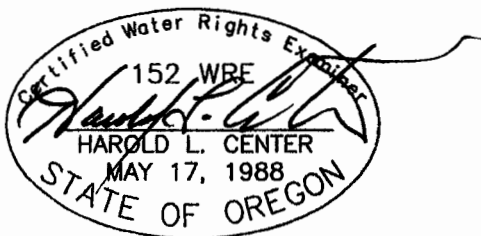

Scale: 1"=400'
 Date: October 16, 2013

LEGEND

- Found Survey Monument
-  Denotes Area From Tax Lot 200 381E19 To Tax Lot 100 382W12 Cert. 79212 Primary, Cert. 83727 Supplemental

HAROLD L. CENTER
 2604 David Lane
 Medford, OR. 97504
 Phone 541-535-6108
 Oregon Certificate No. 152
 Certificate Renewel Date: 12/31/2013

This map was prepared for the purpose of identifying the location of a water right only and is not intended to provide legal dimensions or location of property ownership.

Project: 13-03 Naumes/Suncrest SC4-2/SC4-4 (NAUSC42TFX2013.DWG)

1 12 13

13-5

38-2W-12 100 "To Land"

MAP OF WATER RIGHT TRANSFER
 PLACE OF USE
 SEC. 12, T.38S., R.2W., W.M. 15.39 Ac.
 TAX LOT 100
 JACKSON COUNTY, OREGON
 FOR
 NAUMES, INC. (2/3) AND
 FRANCIS NAUMES TRUST
 U/A DATED
 12/26/73 (1/3)
 AS TENANTS IN COMMON
 P.O. BOX 996
 2 BARNETT ROAD
 MEDFORD, OR 97501

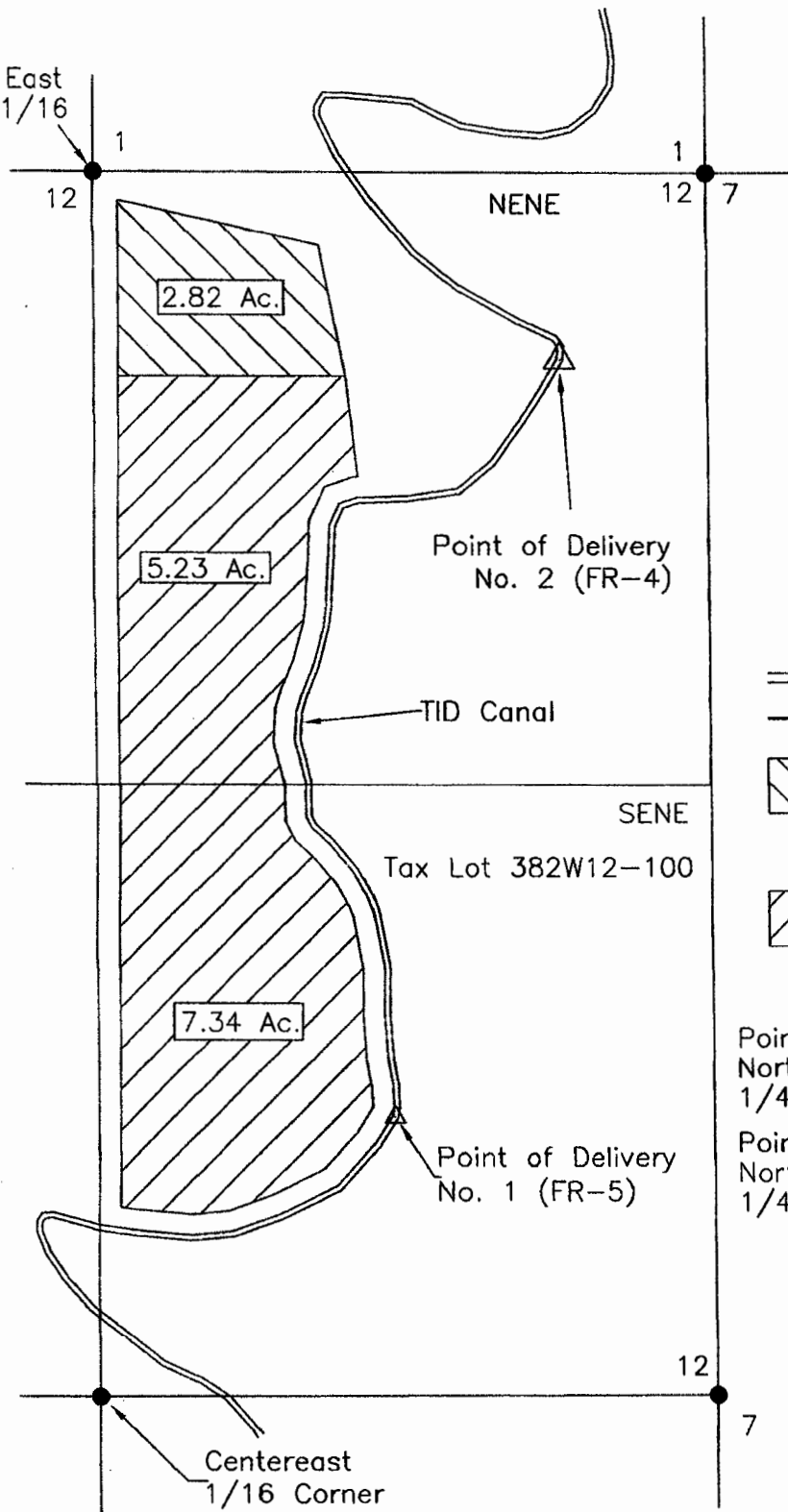

Scale: 1"=400'

Date: October 16, 2013

LEGEND

- Found Survey Monument
- == Denotes Driveway
- Denotes Mainline Pipe
- Denotes 'To' Tax Lot 100 382W12 From Tax Lot 100 381W24, Cert. 79212 Primary, Cert. 83727 Supplemental
- Denotes 'To' Tax Lot 100 382W12 From Tax Lot 200 381E19, Cert. 79212 Primary, Cert. 83727 Supplemental

Point of Delivery No. 1, TID Canal situated North 603' and West 692' from the East 1/4 Cor., Sec. 12, T38S, R2W, W.M. (FR-5)

Point of Delivery No. 2, TID Canal situated North 2244' and West 331' from the East 1/4 Cor., Sec. 12, T38S, R2W, W.M. (FR-4)

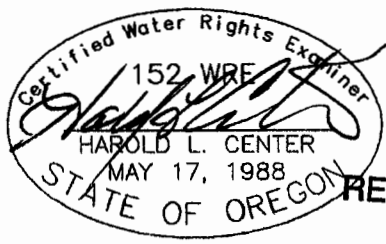

RECEIVED BY OWRD

HAROLD L. CENTER
 2604 David Lane
 Medford, OR. 97504
 Phone 541-535-6108
 Oregon Certificate No. 152
 Cert. Renewal Date: 12/31/2013

NOV 12 2015

SALEM, OR

This map was prepared for the purpose of identifying the location of a water right only and is not intended to provide legal dimensions or location of property ownership.

1 12001

WATER RIGHTS APPLICATION MAP

Prepared For:
Thielson Lebo
6605 Pioneer Road
MEDFORD, OR 97501

14-1
From: Basden
38-2w-11A 5100
1.00 AC.
TO: Lebo
38-2w-11A 4400
1.00 AC.

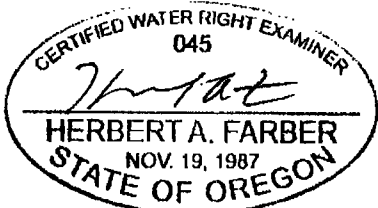

RENEWS: 12/31/2015

RECEIVED BY OWRD

NOV 12 2015

SALEM, OR

BEARING IS
BASED ON
NAD 83/91
OREGON
SOUTH ZONE.

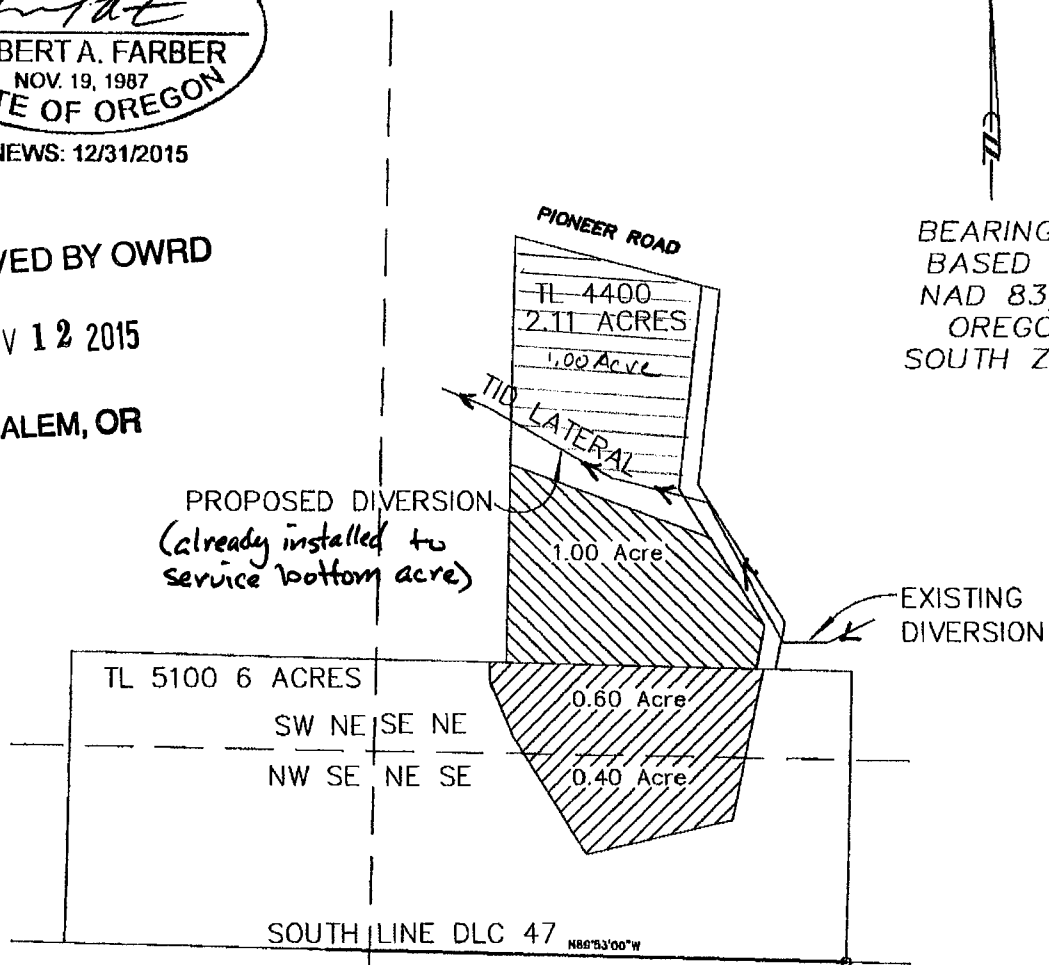

Existing 1.00 acres of irrigation on TO LAND

LOCATION:
THE NORTHEAST AND SOUTHEAST QUARTERS OF SECTION
11, TOWNSHIP 38 SOUTH, RANGE 2 WEST, WILLAMETTE MERIDIAN
JACKSON COUNTY, OREGON, ASSESSOR'S MAP No 382W1A-4400-5100

	TO LAND	SCALE:	1" = 200'
	FROM LAND	DATE:	January 28, 2014
		JOB NO.	2123-13

NOTE:
THIS MAP PREPARED FOR WATER
RIGHT PURPOSES ONLY, NOT FOR
PROPERTY BOUNDARY LOCATION

Surveyed by:
FARBER & SONS, INC.
dba FARBER SURVEYING
(541) 664-5599
P.O. BOX 5286
431 OAK STREET
CENTRAL POINT, OREGON 97502

MAP OF WATER RIGHT TRANSFER
 PLACE OF USE
 DONATION LAND CLAIM NO. 72
 SE1/4SE1/4, SECTION 25, T.38S., R.1W., W.M.
 TAX LOTS 2202, 2203, MAP NO. 38 1W 25D
 JACKSON COUNTY, OREGON
 FOR
 KIP H. NELSON AND BARBARA J. KINNEY-NELSON
 2105 TALENT AVENUE
 TALENT, OR 97540

14-2

38-1w-25D 2203
 .20 "From"

38-1w-25D 2202
 .20 "To"

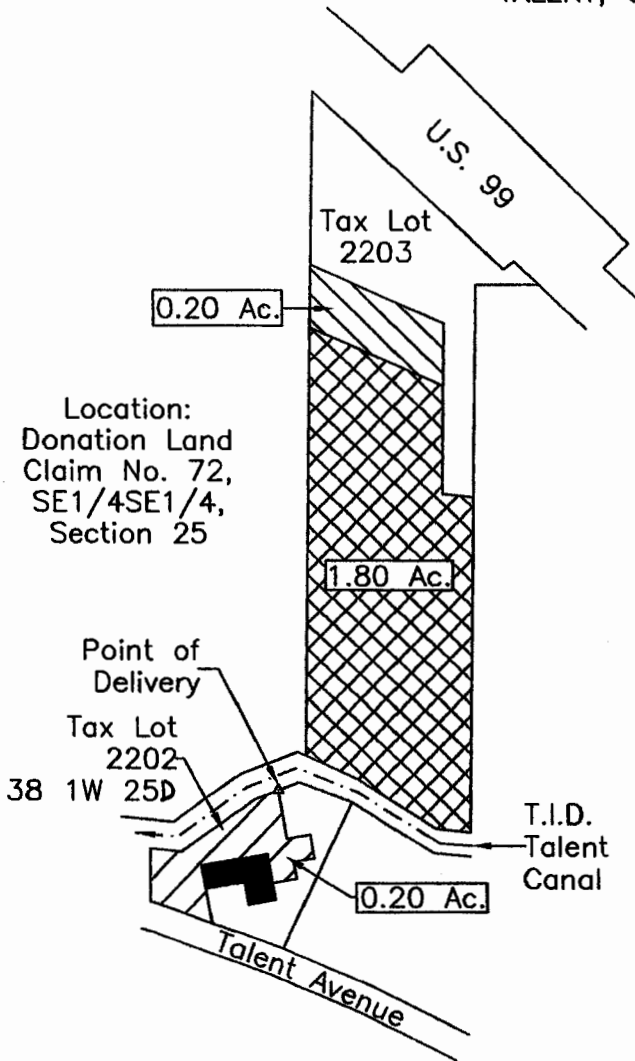

Location:
 Donation Land
 Claim No. 72,
 SE1/4SE1/4,
 Section 25



Scale: 1"=200'

Date: June 10, 2014

LEGEND

- Found Survey Monument
- Denotes Structure
- Denotes Driveway
- - - - Denotes Mainline Pipe
- ▨ Denotes No Change In Place Of Use, Certificate 79212 Primary, Certificate 83727 Supplemental
- ▧ Denotes 'To' Tax Lot 2202 38 1W 25D From Tax Lot 2203 38 1W 25D Certificate 79212 Primary, Certificate 83727 Supplemental
- ▩ Denotes 'From' Tax Lot 2203 38 1W 25D To Tax Lot 2202 38 1W 25D Certificate 79212 Primary, Certificate 83727 Supplemental

Point of Delivery: Talent Irrigation District
 Talent Canal situated north 820' and west
 1145' from SE Corner D.L.C. No. 41, T.38S.,
 R.1W., W.M.

This map was prepared for the purpose of
 identifying the location of a water right only
 and is not intended to provide legal dimen-
 sions or location of property ownership.

Project: 14-17 NELSONK

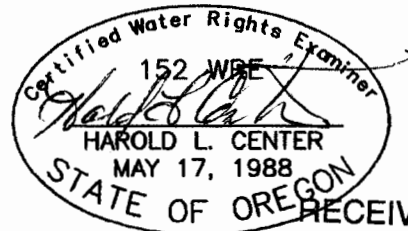

Renews: 12/31/15

HAROLD L. CENTER
 2604 David Lane
 Medford, OR. 97504 SALEM, OR
 Phone 541-535-6108
 Oregon Certificate No. 152

NOV 12 2015

RECEIVED BY OWNER

MAP OF WATER RIGHT TRANSFER
 PLACE OF USE
 DONATION LAND CLAIM NO. 72
 SE1/4SE1/4, SECTION 25, T.38S., R.1W., W.M.
 TAX LOTS 2201, 2203, MAP NO. 38 1W 25D
 JACKSON COUNTY, OREGON
 FOR
 KIP H. NELSON AND BARBARA J. KINNEY-NELSON
 2105 TALENT AVENUE
 TALENT, OR 97540
 AND
 JOSEPH B. WISMANN AND JUDY S. WISMANN
 2109 TALENT AVENUE
 TALENT, OR 97540

14-3
 From: 38-1W-25D 2203
 To: 38-1W-25D 2201
 .30 Acre

RECEIVED BY OWRD

NOV 12 2015

SALEM, OR

Location:
 Donation Land
 Claim No. 72,
 SE1/4SE1/4,
 Section 25

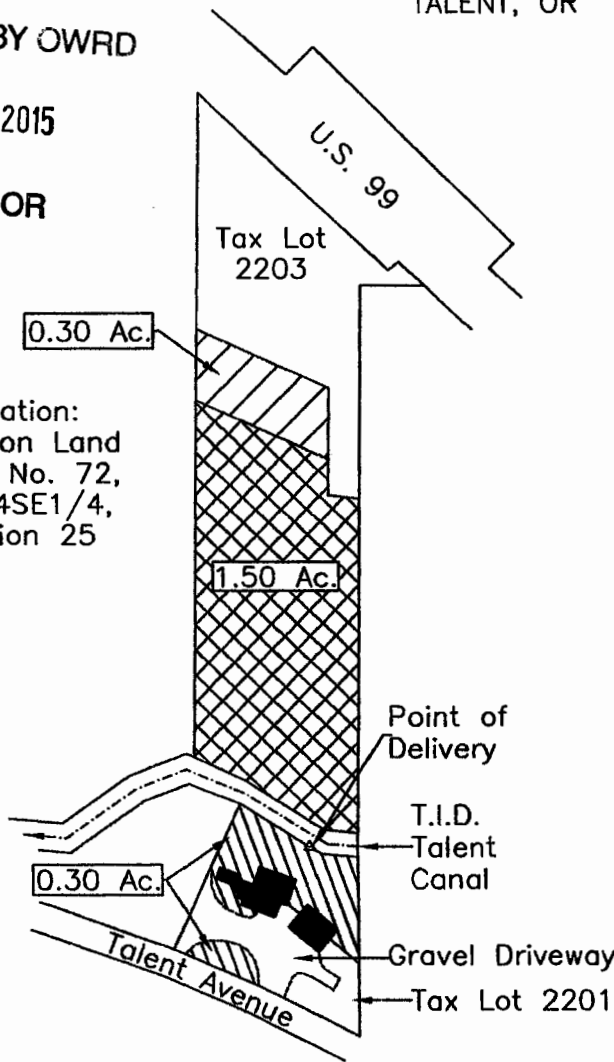

Scale: 1"=200'

Date: June 24, 2014

LEGEND

- Found Survey Monument
- Denotes Structure
- === Denotes Driveway
- Denotes Mainline Pipe
- ▨ Denotes No Change In Place Of Use, Certificate 79212 Primary, Certificate 83727 Supplemental
- ▧ Denotes 'To' Tax Lot 2201 38 1W 25D From Tax Lot 2203 38 1W 25D Certificate 79212 Primary, Certificate 83727 Supplemental
- ▩ Denotes 'From' Tax Lot 2203 38 1W 25D To Tax Lot 2201 38 1W 25D Certificate 79212 Primary, Certificate 83727 Supplemental

Point of Delivery: Talent Irrigation District
 Talent Canal situated north 750' and west
 1010' from SE Corner D.L.C. No. 41, T.38S.,
 R.1W., W.M.

This map was prepared for the purpose of
 identifying the location of a water right only
 and is not intended to provide legal dimen-
 sions or location of property ownership.

Project: 14-19 NELSONK_WISMANN



Renews: 12-31-15

RECEIVED

HAROLD L. CENTER
 2604 David Lane
 Medford, OR. 97504
 Phone 541-535-6108
 Oregon Certificate No. 152

JUL -7 2014

TALENT
 IRRIGATION DISTRICT

1 12-01