

13375

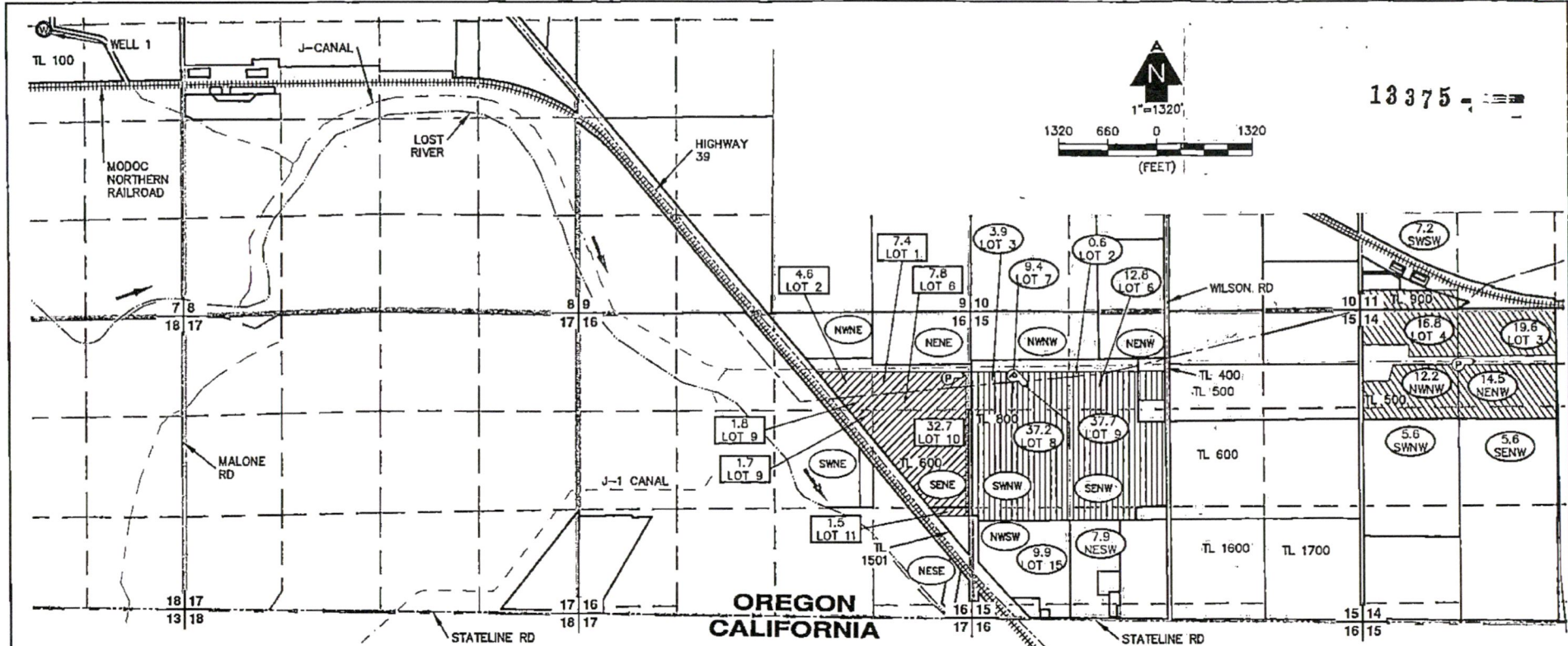
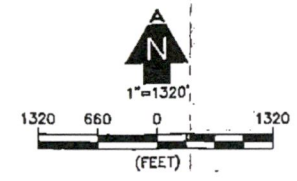

OREGON CALIFORNIA

LEGEND

	TOWNSHIP LINE		LANDS TO BE ASSIGNED MAP ID "A"
	SECTION LINE		LANDS TO NOT BE ASSIGNED MAP ID "B"
	1/4 1/4 LINE		LANDS TO NOT BE ASSIGNED MAP ID "C"
	TAX LOT LINE		LANDS TO NOT BE ASSIGNED MAP ID "D"
	GLO MEANDER LINE		LANDS TO NOT BE ASSIGNED 1/4 1/4 SECTION
	RIVER		1/4 1/4 SECTION
	ROAD		LANDS TO NOT BE ASSIGNED GOVERNMENT LOT NUMBER
	CANAL		LANDS TO BE ASSIGNED GOVERNMENT LOT NUMBER
	RAILROAD		
	MAINLINE		
	SECTION CORNER		
	TAX LOT NUMBER		
	POA (WELL)		

NOTES

1. THIS MAP WAS PREPARED FROM FIELD MEASUREMENTS, 2018 NAIP AERIAL IMAGERY, AND KLAMATH COUNTY TAX MAPS 41-11-11, 41-11-14, 41-11-15, & 41-11-16.
2. THIS MAP IS FOR THE PURPOSE OF IDENTIFYING THE LOCATION OF THE WATER RIGHT ONLY AND HAS NO INTENT TO PROVIDE DIMENSIONS OR LOCATION OF PROPERTY LINES.
3. DATE OF PRIORITY FOR THIS PERMIT IS MARCH 1, 2005.
4. THE RATE TO BE ASSIGNED IS 0.72 CFS. THE DUTY TO BE ASSIGNED IS 172.5 ACRE-FEET DURING THE IRRIGATION SEASON OF EACH YEAR.

WELL TIES

WELL 1: 1360' SOUTH & 1850' WEST FROM THE NORTHEAST CORNER OF SECTION 7.

SPLIT-A-PERMIT FOR

MLM PROPERTY LLC
 T41S, R11E, SECS. 7, 11, 14, 15, & 16, W.M.
 KLAMATH COUNTY, OREGON
 PERMIT No. G-16158
 APPLICATION No. G-16400

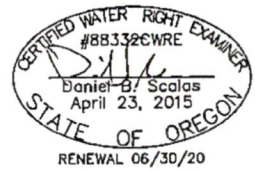

AL ADKINS
 ENGINEERING & SURVEYING
 1435 ESPLANADE AVENUE, KLAMATH FALLS, OR 97601
 541.884.4666
 w / AdkinsEngineering.com

SERVING S. OREGON & N. CALIFORNIA
 ENGINEERING • SURVEYING • PLANNING • TESTING

RECEIVED
 JAN 14 2020
 OWRD

RECEIVED
 MAY 31 2022
 OWRD

REVISED 12-06-2016
THIS MAP WAS PREPARED FOR
ASSESSMENT PURPOSE ONLY

SECTION 15 T.41S. R.11E. W.M.
KLAMATH COUNTY
1" = 400'

Pg 1 of 7
41 11 15 Created
05/19/2022

FROM -G-18391

THIS R11E
SEC 15
Tax Lot 800
119.4 A

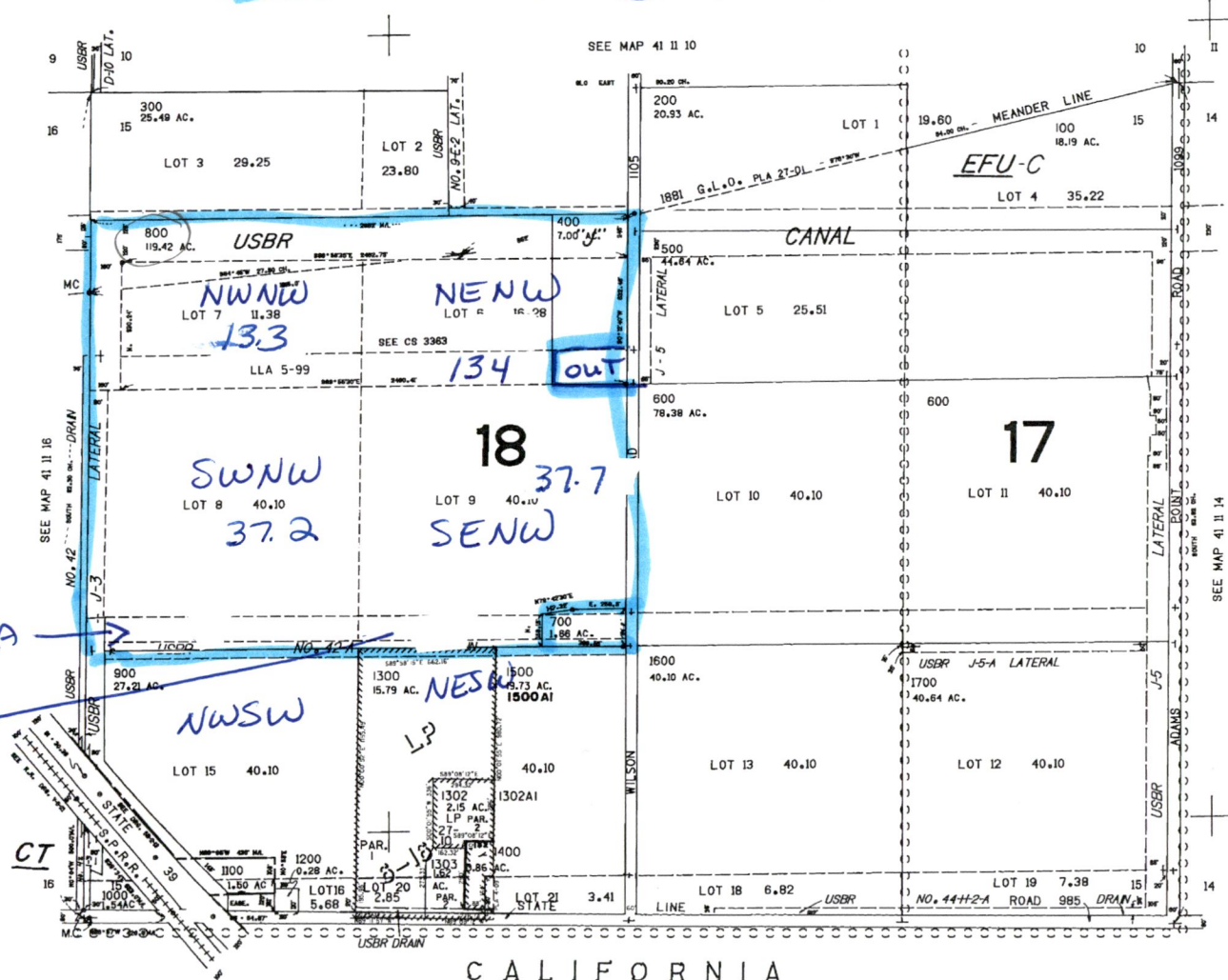

CANCELLED NO.
1500A1
1302A1

NWSW 9.9 A
NESW 7.9A

RECEIVED
MAY 31 2022
OWRD

41 11 15

REVISED 06-01-2021
THIS MAP WAS PREPARED FOR
ASSESSMENT PURPOSE ONLY

SECTION 07 T.41S. R.11E. W.M.
KLAMATH COUNTY

1" = 400'

Pg 2 of 2
41 11 07 Created
05/19/2022

T41S R11E
SEC 07

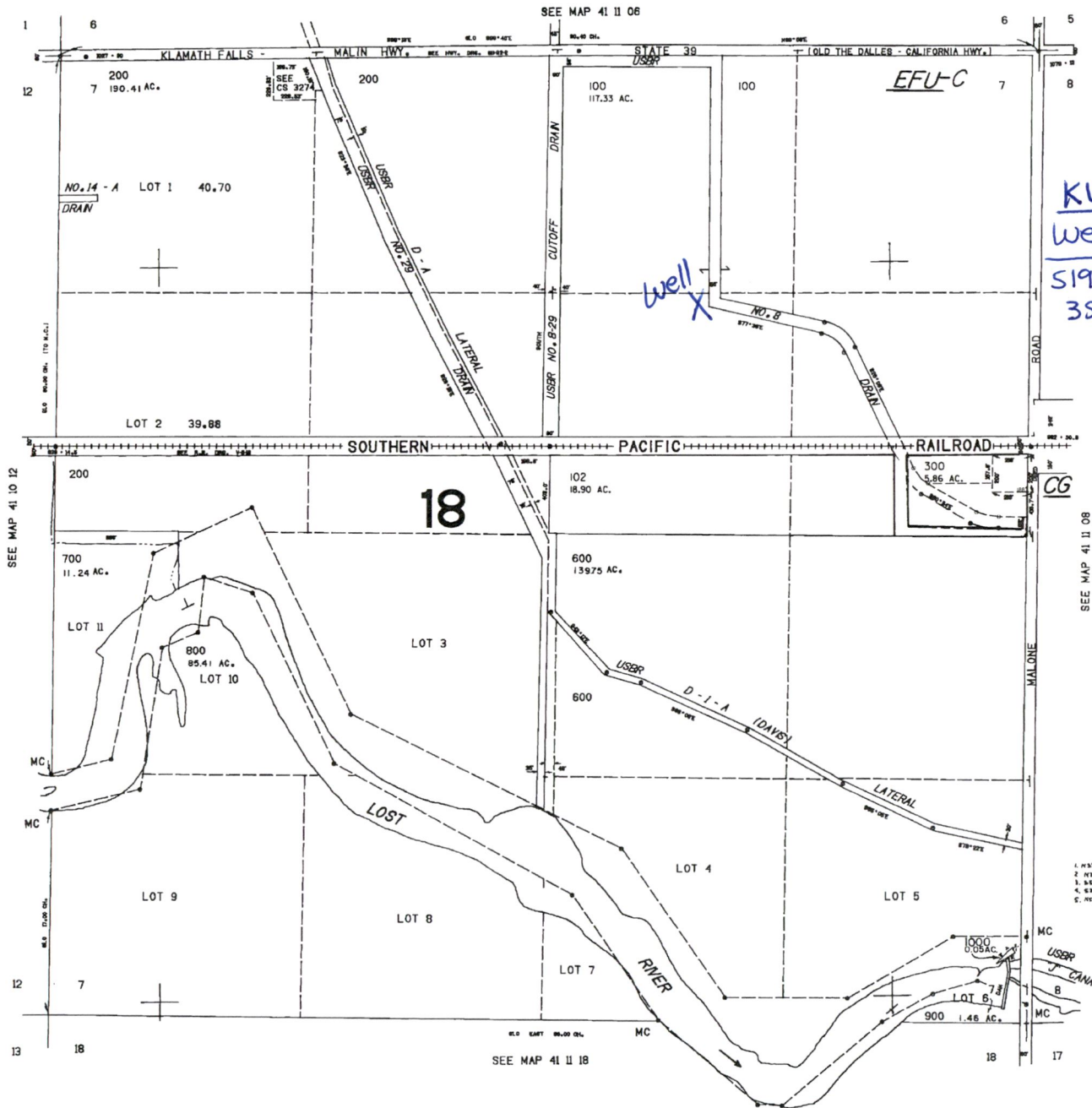

CANCELLED NO.
101
400
500

POA #

KLAM 53043

Well Location

519.8' West
35.0' South of
NE 1/4 sec 7

RECEIVED
MAY 31 2022
OWRD

Scale
1" = 880'

41 11 07

THIS MAP WAS PREPARED FOR
 ASSESSMENT PURPOSE ONLY

SECTION 29 T.40S. R.10E. W.M.
 KLAMATH COUNTY
 1"=400'

T40S R10E
 SEC.29
 POA #2
 KLAM 10518
 Well location
 111.0' East
 82' South of
 the 1/4 1/4 Sec 29 + 30

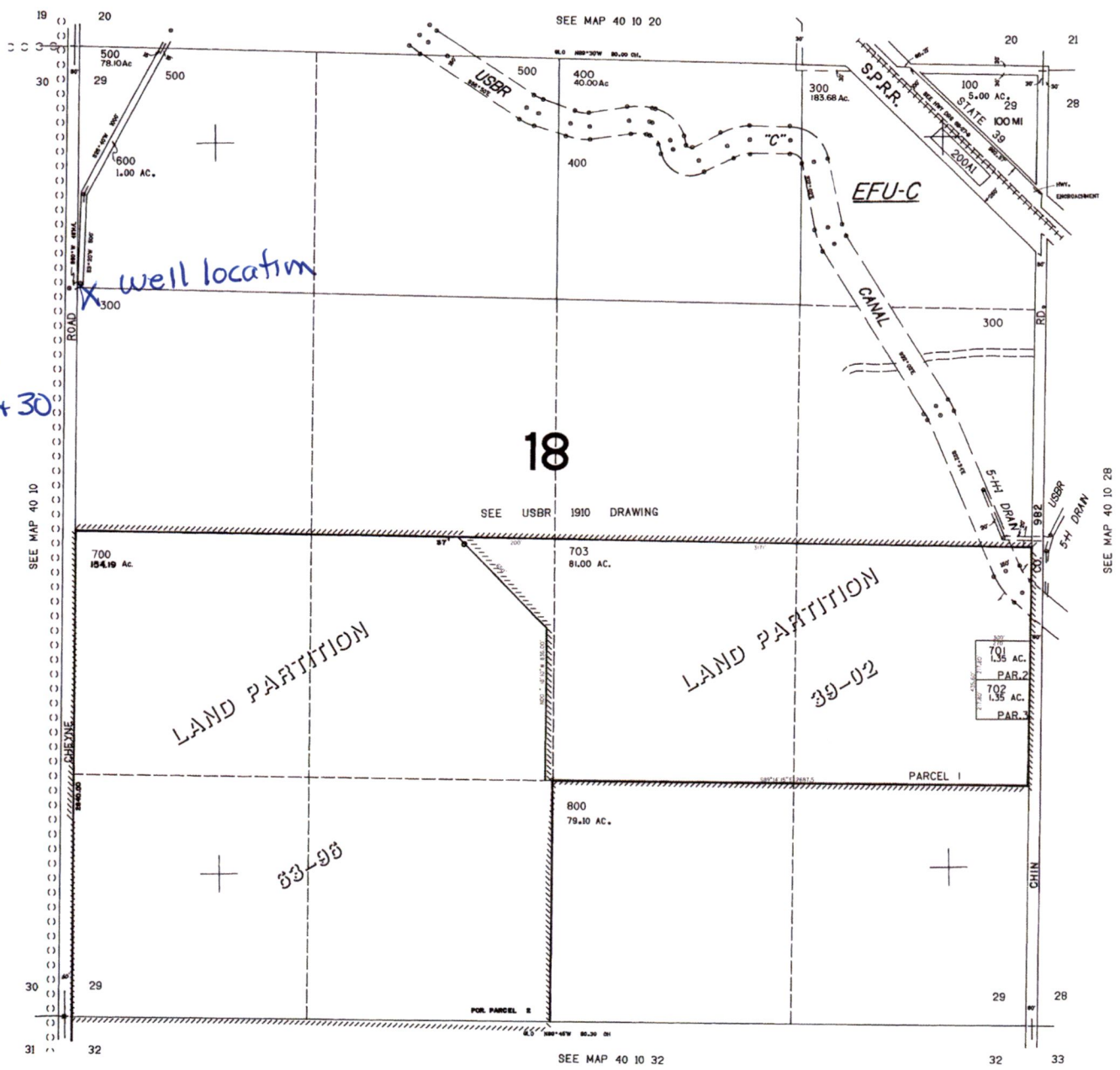

Scale
 1" = 880'

144.000
RECEIVED
 MAY 31 2022
 OWRD

SECTION 26 T.40S. R.10E. W.M. KLAMATH COUNTY

1"=400'

REVISED 04-14-15 THIS MAP WAS PREPARED FOR ASSESSMENT PURPOSE ONLY

1 NORTH

T40S R10E Sec 26

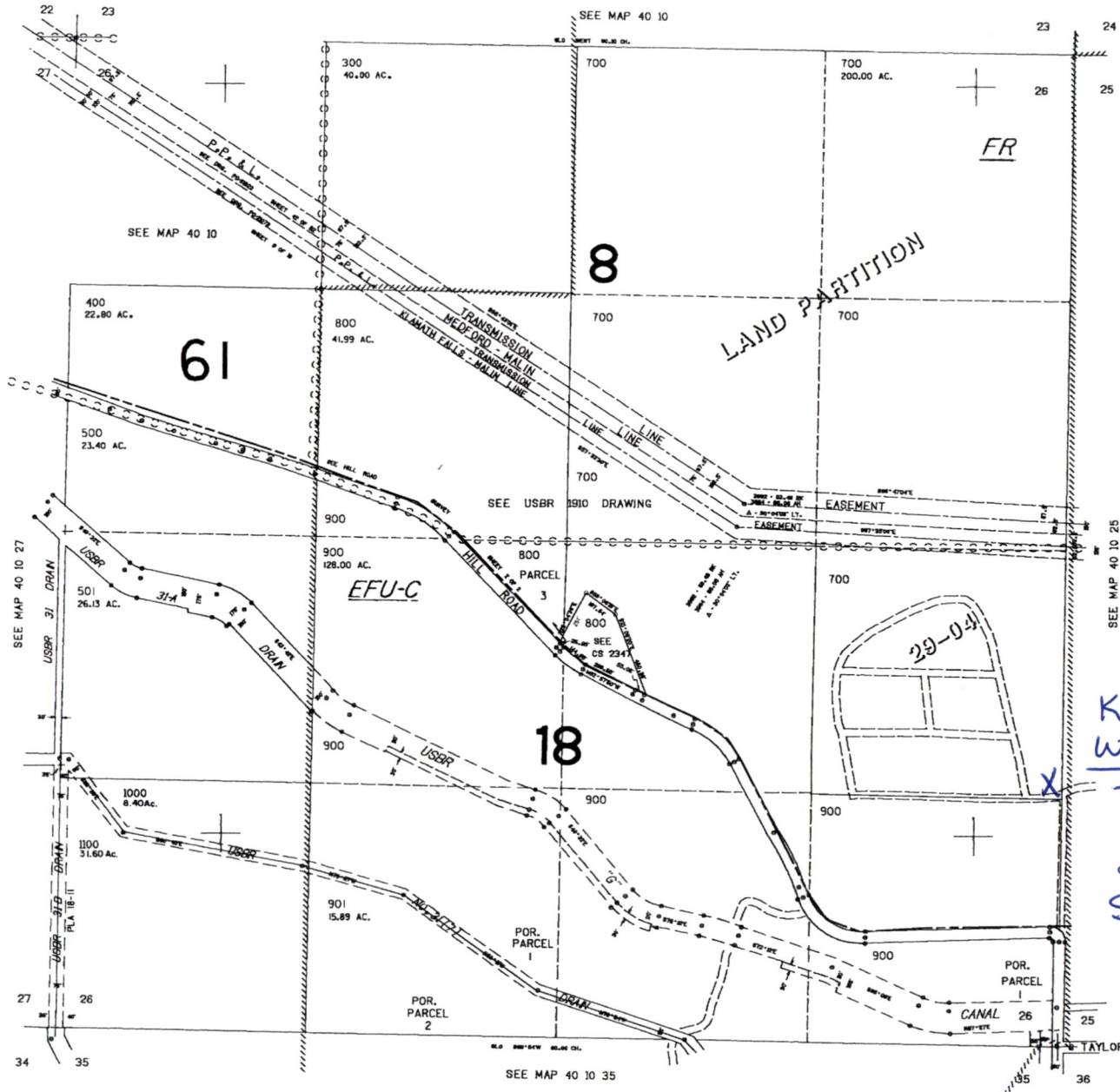

CANCELLED NO. 100 200 600

POA #3
 Klam 52932
 Well Location
 70.6' N +
 144,000
 26' W of the
 SE 1/4 1/4 of Sec
 25 + 26
RECEIVED
 MAY 31 2022

Scale 1" = 880'

OWRD

REVISED 05-07-18

THIS MAP WAS PREPARED FOR ASSESSMENT PURPOSE ONLY

SECTION 05 T.41S. R.11E. W.M. KLAMATH COUNTY I" = 400'

Pg 5 of 2 41 11 05 Created 05/19/2022

TO LANDS

NORTH T41S R11E SEC. 05 Tax LOT 500 = NENW - 38.38A 600 = NWNW - 19.0A SWNW - 3.6A

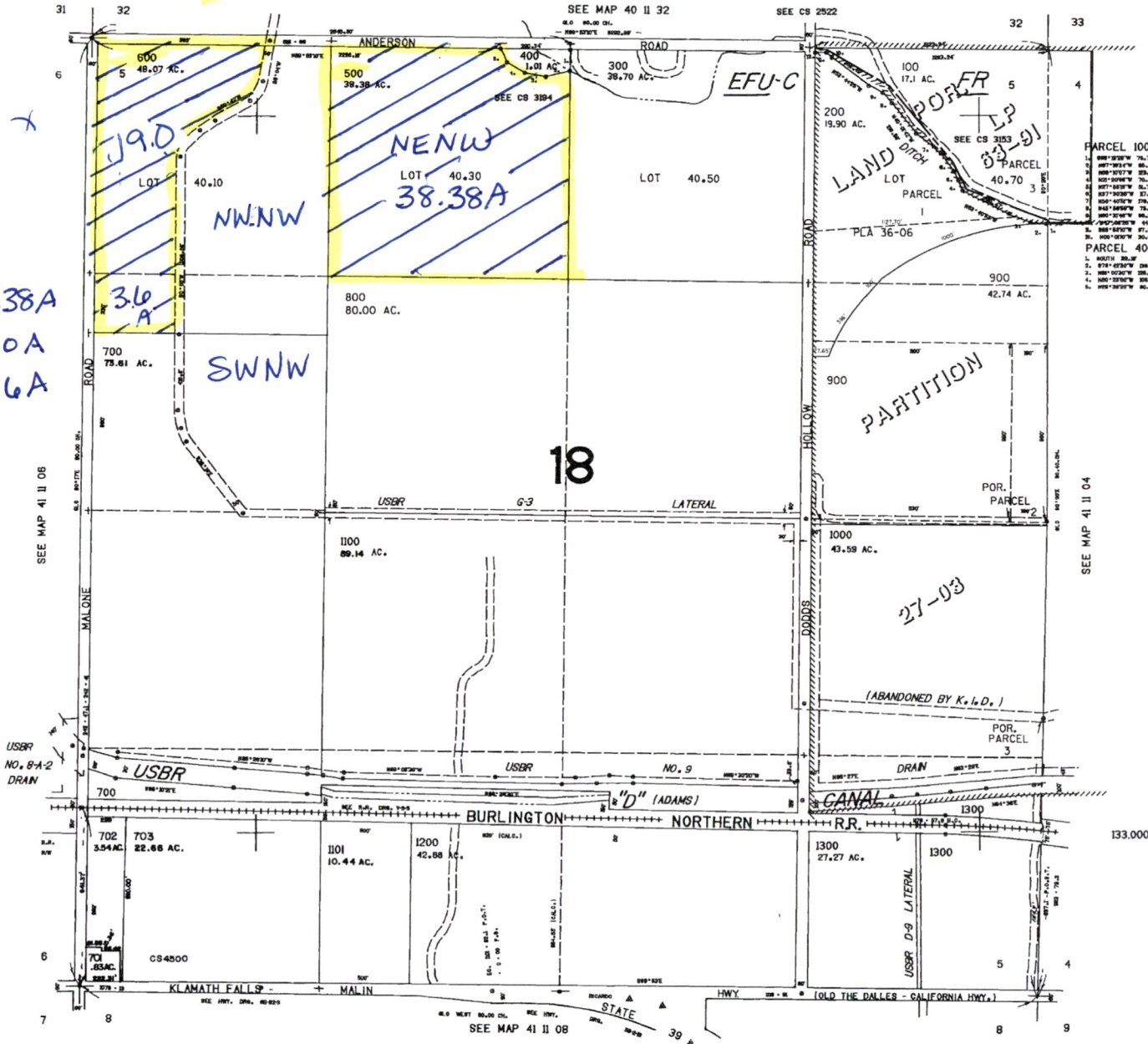

18

PARTITION

27-03

CANAL

STATE HWY 39

RECEIVED MAY 31 2022 OWRD

Scale 1" = 880'

41 11 05

Pg 1 of 1
41 11 06 Created
5/19/2022

REVISED 10-20-2021
THIS MAP WAS PREPARED FOR
ASSESSMENT PURPOSE ONLY

SECTION 06 T.41S. R.11E. W.M.
KLAMATH COUNTY
1" = 400'

↑
NORTH
T41S R11E SEC 6
Tax Lot
101 - NWNE 38.36A

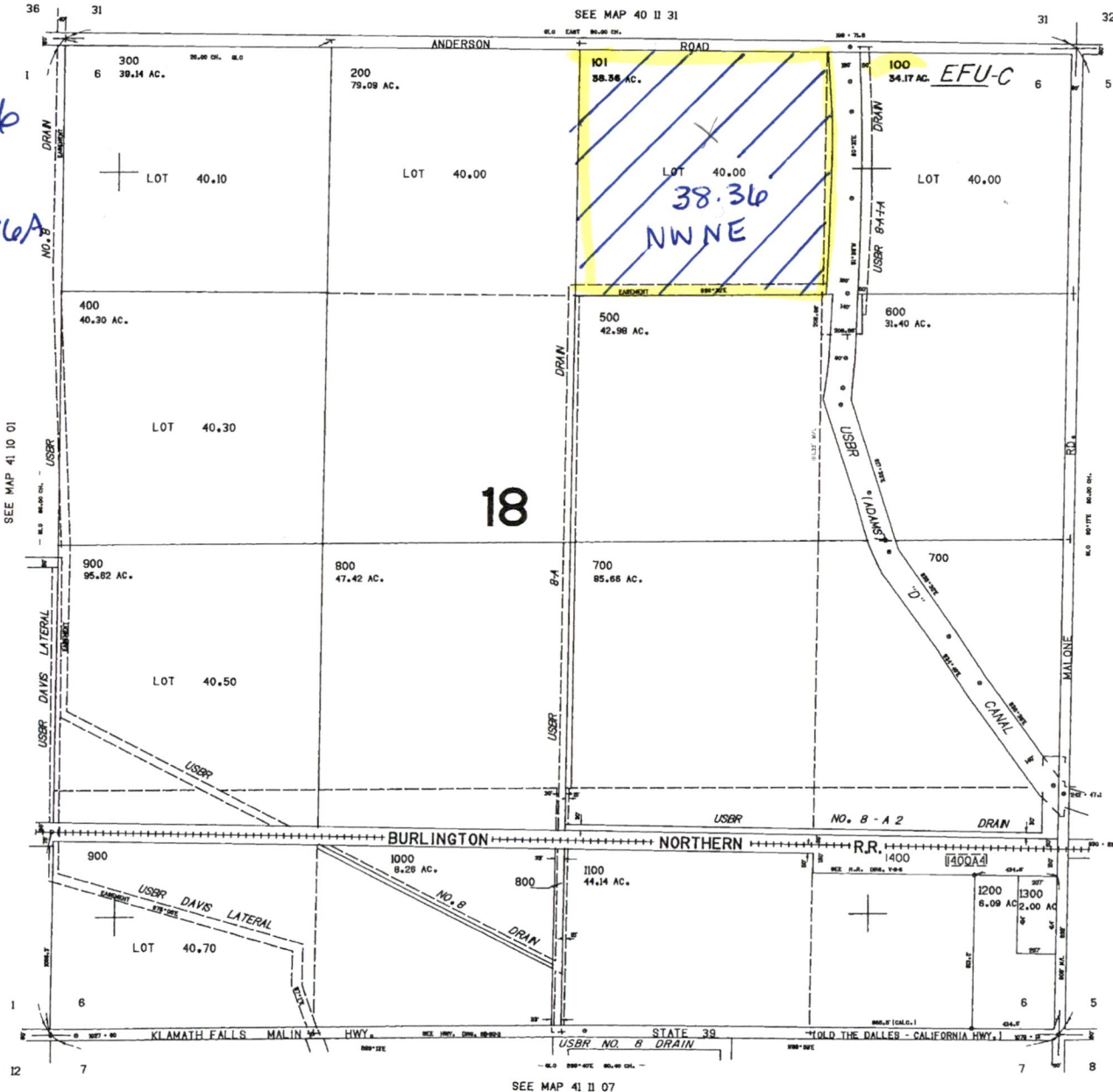

CANCELLED NO.
1400 A1
1400 A2
1400 A3

Scale
1" = 880'

132.800

RECEIVED

MAY 31 2022

OWRD

41 11 06