

**T28S R14E, WM,  
LAKE COUNTY, OR**

Well Location:

LAKE 4181: 1053' N, 2559' W  
of the SE Cor of Section 14

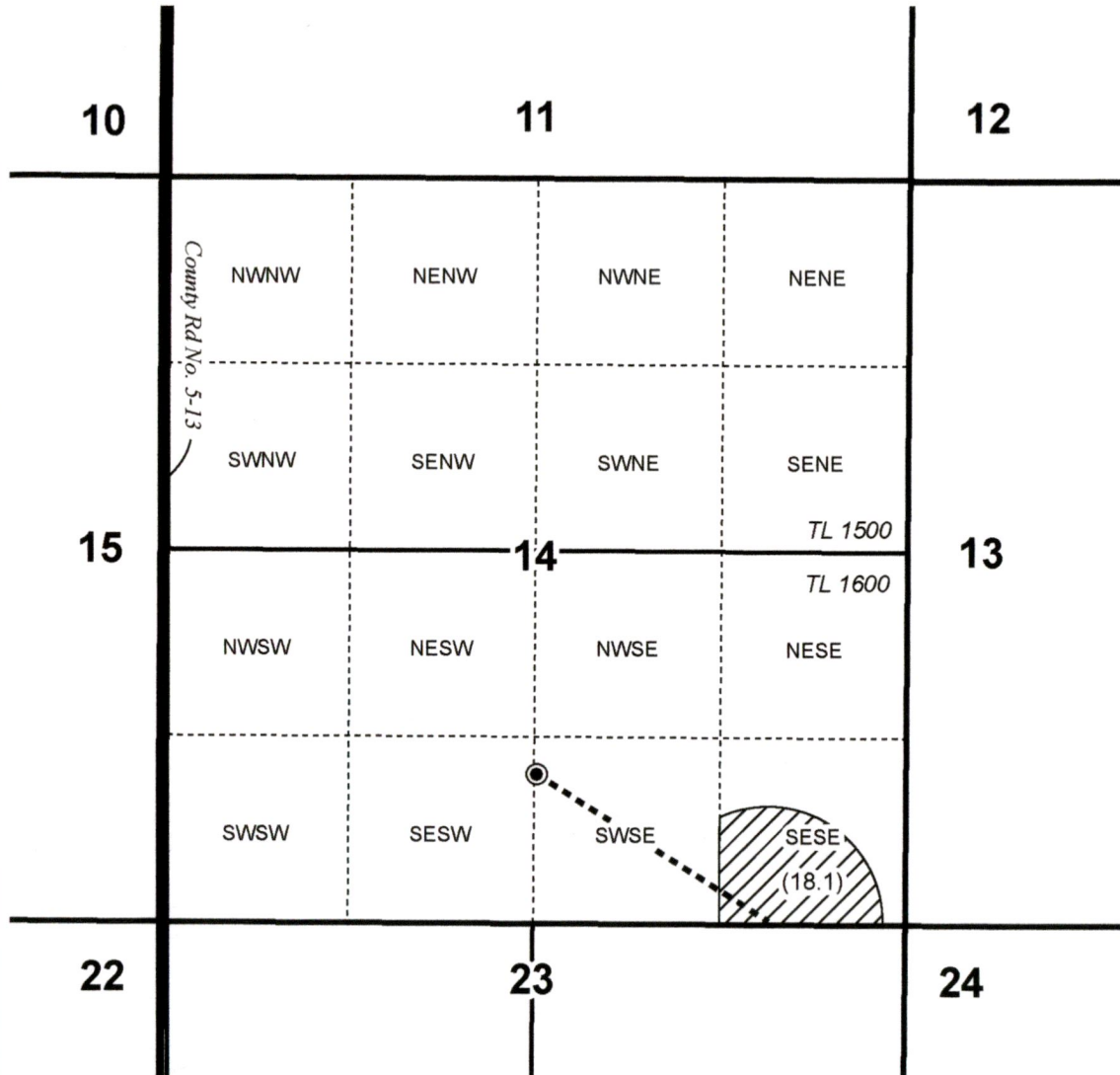
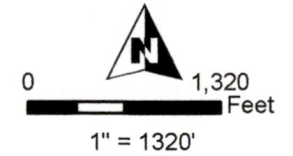

- Well "ON"
- Pipeline
- POU (IS) "ON" C-56038
- Section
- Quarter Quarter
- Tax Lot

RECEIVED

JUN 09 2022

OWRD



RENEWAL DATE 12/31/2022

**PERMANENT TRANSFER "ON" MAP  
THOMAS O'LEARY RANCH**

Date: 4/18/2022

C-56038 1/26/1981 Priority

This map is not intended  
to provide legal dimensions  
or locations of property  
ownership lines.

**WATER RIGHT SERVICES, LLC**

PO BOX 1830, BEND, OR 97709

WWW.OREGONWATER.US 541-389-2837

johnshort@usa.com

CCB # 197121

**T28S R15E, WM,  
LAKE COUNTY, OR**

Well Location:

LAKE 1362: 1080' N, 220' W  
of the SW Cor of Section 27

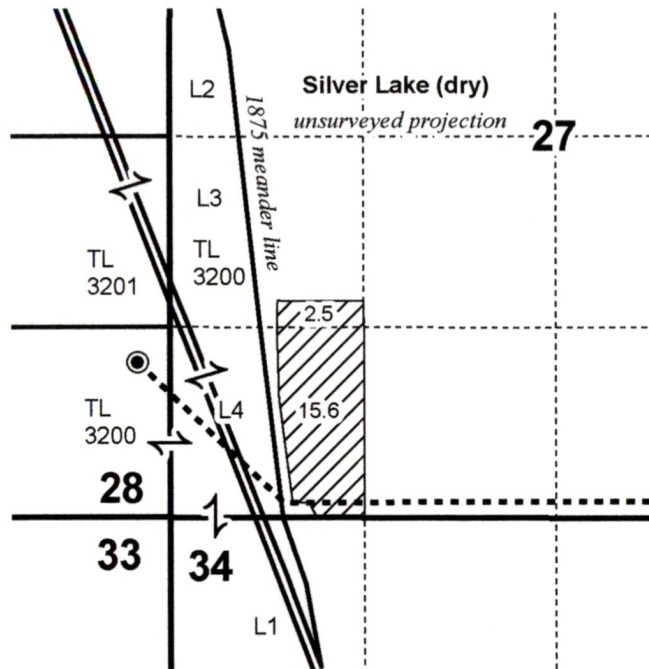
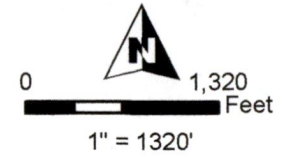

- Well "OFF"
- POU IR "OFF" C-56038
- Pipeline
- Section
- Quarter Quarter
- Tax Lot

**RECEIVED**

**JUN 09 2022**

**OWRD**

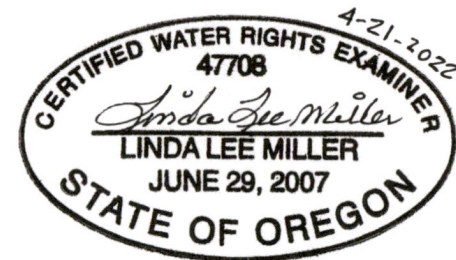

RENEWAL DATE 12/31/2022

**PERMANENT TRANSFER "OFF" MAP  
THOMAS O'LEARY RANCH**

Date: 4/18/2022

C-56038 1/26/1981 Priority

This map is not intended  
to provide legal dimensions  
or locations of property  
ownership lines.

**WATER RIGHT SERVICES, LLC**

PO BOX 1830, BEND, OR 97709

**WWW.OREGONWATER.US 541-389-2837**

johnshort@usa.com

CCB # 197121