

TALENT IRRIGATION DISTRICT

P.O. Box 467

104 W. Valley View Rd.

Talent OR 97540-0467

Website:

www.talentid.org

Phone: 541-535-1529

Fax: 541-535-4108

Email: tid@talentid.org

CLAIM OF BENEFICIAL USE

Priority Mail

September 27, 2012

RECEIVED BY OWRD

OCT 01 2012

SALEM, OR

Susan Douthit, District Advisor
Oregon Water Resources Department
725 Summer Street NE Suite A
Salem, OR 97301-1271

RE: Claim of Beneficial Use for T-10043

District Transfer Year: 2005

Dear Susan:

Enclosed is Talent Irrigation District's form entitled "District Permanent Water Right Transfer Claim of Beneficial Use" for your Transfer Number T-10043 submitted to OWRD by the District on December 12, 2005. Also enclosed are the "Claim of Beneficial Use Site Reports" and copies of the "To" land maps showing the new location of the water rights on each property. The following is a summary of the transfers listed with our internal file number and landowner name:

| <u>TID FILE NO.</u> | <u>NAME</u> |
|---------------------|---------------------------------|
| 04-5A | Haley (formerly Bock) |
| 04-6 | Henningfield |
| 04-12A | Kerwin |
| 04-12A | Drapeau |
| 04-12A | Hillers |
| 04-24 | Kania (formerly Elliott) |
| 04-25 | Jackson County Fire District #5 |
| 04-25 | Knowles |
| 04-25 | Damon |
| 04-30 | Miller |
| 04-58 | Hunt |

The Site Reports are attached to each map and are signed by the District representative inspecting each property. Specific details about the properties are contained in each site report.

The District has inspected all of the above parcels to confirm that the changes have been made as mapped and contained in the final proof report.

Susan Douthit
September 27, 2012
Page 2

I hereby certify the changes are completed as authorized and that each property has met their Claim of Beneficial Use as mapped.

I am authorized to sign on behalf of Talent Irrigation District.

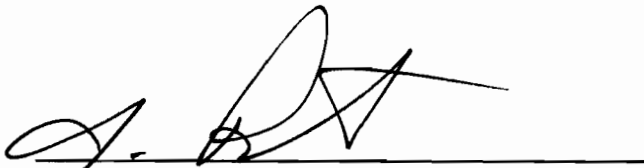

Jim Pendleton, Secretary-Manager
Talent Irrigation District

Date: September 27, 2012

JP/wd

Enclosures

RECEIVED BY OWRD

OCT 01 2012

SALEM, OR



Oregon Water Resources Department
 725 Summer Street NE, Suite A
 Salem, Oregon 97301-1266
 (503) 986-0900
 www.wrd.state.or.us

District Permanent Water Right Transfer Claim of Beneficial Use

1. APPLICANT INFORMATION

District: Talent Irrigation District

District Transfer Year: 2005

Contact Person: Jim Pendleton, Manager

Phone: 541-535-1529

Mailing Address: PO Box 467

City: Talent State: OR Zip: 97540

E-Mail address: tid@talentid.org

Transfer Number: T - 10043

2. WATER RIGHT(S)

Pursuant to OAR Chapter 690, Division 385, the district is submitting to the Water Resources Department this claim of beneficial use for the following water right(s):

| PERMIT NUMBER | CERTIFICATE NUMBER | DECREE (name, volume, and page) | PRIMARY (P) OR SUPP (S) |
|---------------|--------------------|---------------------------------|---|
| - | 83727 | | <input checked="" type="checkbox"/> P <input checked="" type="checkbox"/> S |
| - | 79212 | | <input checked="" type="checkbox"/> P <input type="checkbox"/> S |
| - | | | <input type="checkbox"/> P <input type="checkbox"/> S |
| - | | | <input type="checkbox"/> P <input type="checkbox"/> S |

3. AUTHORIZED POINT(S) OF DIVERSION (POD) / APPROPRIATION (POA)

The authorized point(s) of diversion / appropriation for the water right modified by the transfer are as follows:

| PERMIT NUMBER | DECREE or CERTIFICATE | POD / POA # | SOURCE | LOCATION - MEASURED DISTANCES |
|---------------|-----------------------|-------------|--------|-------------------------------|
| - | N/A | | | |
| - | | | | |
| - | | | | |
| - | | | | |

RECEIVED BY OWRD

OCT 01 2012

SALEM, OR

4. AUTHORIZED PLACE OF USE

The summary of the perfected change in place of use authorized by the final order approving the water right transfer is listed in Table 1.

| CERTIFICATE DECREE or PERMIT | POD/ FOA # | PRIORITY DATE | USE | LEGAL DESCRIPTION | | | | GOV'T LOT | TAX LOT | ACRES | USER NAME |
|------------------------------------|---------------|------------------|-----|-------------------|-----|------|-------|--------------|---------|-------|------------------------------------|
| | | | | TWP | RNG | SEC | OO | | | | |
| 79212 | 04-5A | 8-20-1950 | IR | 38S | 1W | 18 | NW NE | | 800 | 2.00 | HALEY, JASON/TRACY |
| 79212 | 04-6 | 8-20-1950 | IR | 38S | 2W | 11BD | SE NW | | 500 | 0.40 | HENNINGFIELD, WAYNE/MELINDA |
| 79212 | 04-6 | 8-20-1950 | IR | 38S | 2W | 11BD | NE SW | | 500 | 0.10 | HENNINGFIELD, WAYNE/MELINDA |
| 83727 | 04-12A | 9-06-1915 | IR | 39S | 1E | 12 | NE NE | | 1400 | 0.03 | KERWIN, EDWIN/KAREN |
| 83727 | 04-12A | 9-06-1915 | IR | 39S | 1E | 12 | NE NE | | 112 | 0.16 | DRAPEAU, CHRISTIAN |
| 83727 | 04-12A | 9-06-1915 | IR | 39S | 2E | 06 | SE SW | | 510 | 0.04 | HILLERS, RONALD/PAMELA |
| 79212 | 04-24 | 8-20-1950 | IR | 38S | 1E | 28 | SW NE | | 103 | 2.00 | KANIA, DON/DUBOIS, RENEE |
| 79212 | 04-25 | 8-20-1950 | IR | 39S | 2E | 30 | NW NE | | 302 | 0.60 | JACKSON COUNTY FIRE DISTRICT #5 |
| 79212 | 04-25 | 8-20-1950 | IR | 39S | 2E | 30 | NW NE | | 300 | 0.70 | KNOWLES, DENIS |
| 79212 | 04-25 | 8-20-1950 | IR | 38S | 1W | 01 | NW NW | | 248 | 2.00 | DAMON, THOMAS/JUDITH |
| 79212 | 04-30 | 8-20-1950 | IR | 39S | 1E | 12 | NE SE | | 400 | 2.50 | MILLER, JAMES TRUST |
| 79212 | 04-30 | 8-20-1950 | IR | 39S | 2E | 07 | NWSW | | 400 | 2.00 | MILLER, JAMES TRUST |
| 83727 | 04-58 | 9-06-1915 | IR | 38S | 2W | 02DC | SW SE | | 1200 | 2.00 | HUNT, THOMAS/YELENA |
| | | | | | | | | | TOTAL: | 14.53 | |

RECEIVED BY OWRD
 OCT 01 2012
 SALEM, OR

RECEIVED BY OWRD
 OCT 01 2012
 SALEM, OR

5. MAP AND SITE REPORT

Attached is a map and site report for each water right listed in Table 1 that satisfies the requirements of OAR 690-385-7400.

RECEIVED BY OWRD

OCT 01 2012

SALEM, OR

6. SIGNATURES

The district certifies that it has inspected the place of use listed in Table I, and confirms the change in place of use has been completed consistent with the terms and conditions of the final order approving the transfer.

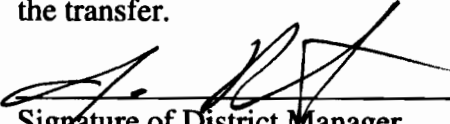

Signature of District Manager
or District Board Chairperson

9-27-2012
Date

Jim Pendleton
Type or Print Name of District Manager
or District Board Chairperson

RECEIVED BY OWRD

OCT 01 2012

SALEM, OR

CLAIM OF BENEFICIAL USE Site Report

Transfer Number: **T - 10043**

District Internal Notice #: **04-5A (02-5)**

User Name: **Jason/Tracy Haley 541-535-2026 or 541-601-8799** (formerly Richard/Pamela Bock)

4036 Independence School Road Medford, OR 97501

Place of Use:

| USE | POD # | TWP | RNG | SEC | QQ | DLC | GOV'T LOT | TAX LOT | ACRES |
|----------------------|-------|-----|-----|-----|-------|-----|-----------|---------|-------------|
| IR | 04-5A | 38S | 1W | 18 | NW NE | | | 800 | 2.00 |
| TOTAL ACRES = | | | | | | | | | 2.00 |

District Conveyance System:

Description of Delivery System: **Private Pump Station on the Talent Main Canal**

Headgate: **None**

Canal: **Talent Main Canal**

Beneficial Use:

Description of Beneficial Use: **Lawn and Garden**

Method Used to Apply Water: **Sprinkler irrigated. The water use is metered.**

Method Used to Calculate Beneficial Use: **Did on-site visit of the property comparing transfer map to the actual place of use.**

User Interviewed: Yes No

Beneficial Use Made as Authorized: Yes No

Description of Beneficial Use if Less than Authorized:

None

Inspected By: 

Date: 9-24-12

Bob Wilson, Ditch Rider

Instructions: Attach and label the corresponding final proof map.

RECEIVED BY OWRD

OCT 01 2012

SALEM, OR

Reeder to Bock

Water Right Transfer

T 38 S, R 1W, Sec. 18, W.M.

Township 38
Range 1 W
Section 18

"From" + "TO"
Lands

NW NE

NE NE

7

8

18

17

TL 381W072400

2.0

10.2

TL 381W18800

2.0

SW NE

SE NE

Bock POD

RECEIVED BY OWRD

OCT 01 2012

SALEM, OR

Legend



Location of water right before transfer



From Reeder to Bock



To Bock



Talent Canal



Section line



Quarter quarter line



Scale 1" = 400'

18

17

Walter & Melinda Hennin Field

Transfer to
38-2W-11-6101

Township 38
Range 2W
Section 11
Tax Lot 6101
"TO" Lands

3 2
10 11

2
11

RECEIVED BY OWRD
OCT 01 2012
SALEM, OR



Scale 1' = 400'

Talent Canal

Griffin Creek

Griffin Creek Road

SE NW

Pioneer Road

0.4 AC

Tax lot
382W116101

NE SW

0.1 AC

West Griffin Creek Road

TID point of delivery
Griffin Creek in road
right of way

Pipe line in road
right of way

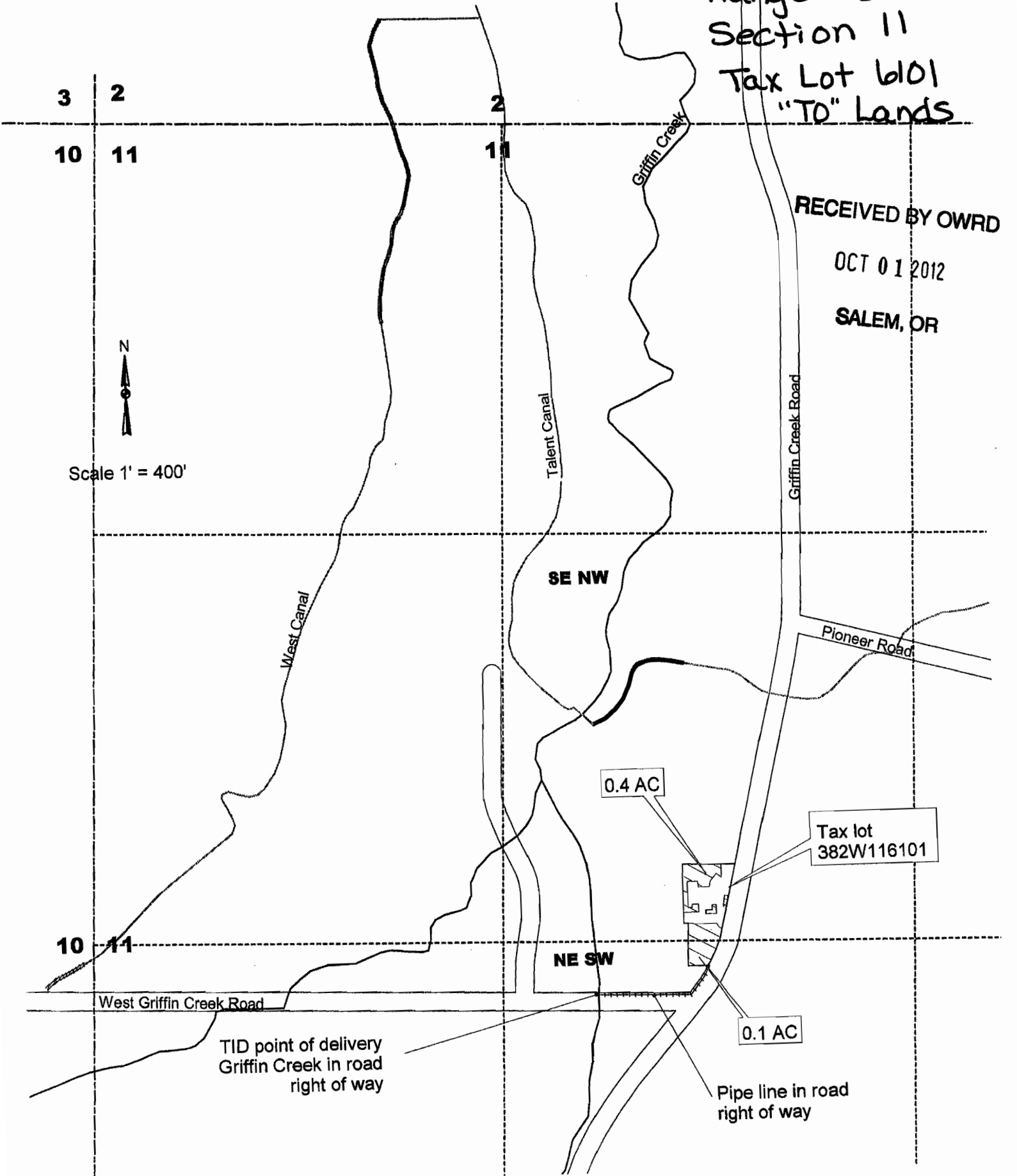

**CLAIM OF BENEFICIAL USE
Site Report**

Transfer Number: **T - 10043**

District Internal Notice #: **04-12A (Originally 03-12)**

User Name: Edwin/Karen Kerwin

541-494-3214

955 Dead Indian Memorial Road Ashland, OR 97520

Place of Use:

| USE | POD # | TWP | RNG | SEC | QQ | DLC | GOV'T LOT | TAX LOT | ACRES |
|-----|--------|-----|-----|-----|-------|-----|-----------|---------|-------|
| IR | 04-12A | 39S | 1E | 12 | NE NE | | | 1400 | 0.03 |

TOTAL ACRES = 0.03

District Conveyance System:

Description of Delivery System: Private Turnout on the East Main Canal

Headgate: None

Canal: East Main Canal

Beneficial Use:

Description of Beneficial Use: trees

Method Used to Apply Water: sprinkler / drip

Method Used to Calculate Beneficial Use: Did on-site visit of the property comparing transfer map to the actual place of use.

User Interviewed: (X) Yes () No

Beneficial Use Made as Authorized: (X) Yes () No

RECEIVED BY OWRD

OCT 01 2012

Description of Beneficial Use if Less than Authorized:

None

SALEM, OR

Inspected By: Robert Derry Date: 9-20-12

Robert Derry, Ditch Rider

Instructions: Attach and label the corresponding final proof map.



SCALE 1"=200'

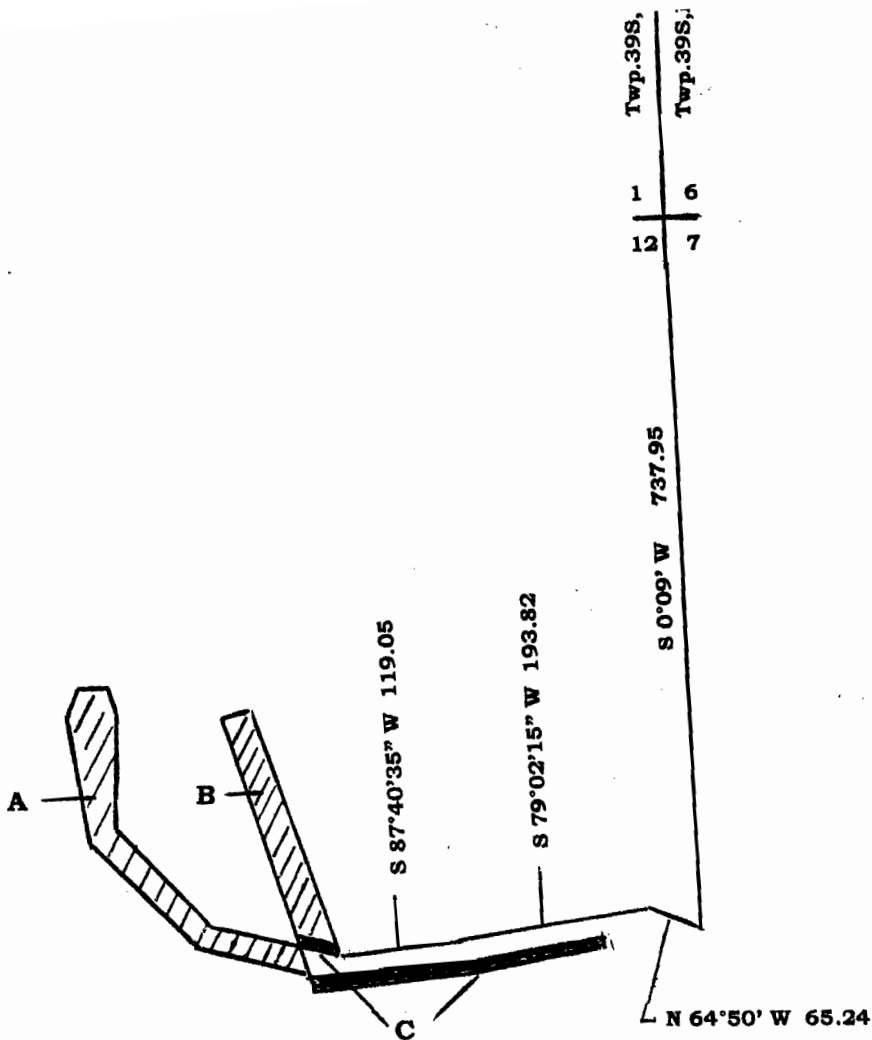

LEGEND

- = Area that water right is being removed (0.23Ac.) see exhibit 'A'
- = Area that water right is being transferred (0.16Ac.) see exhibit 'B'
- = Area that water right is being transferred (0.03Ac.) see exhibit 'C'
- = Area that water right is being transferred (0.04Ac.) see exhibit 'D'

RECEIVED BY OWRD

OCT 01 2012

SALEM, OR

39-1E-12 NE/NE

MAP

Of proposed T.I.D. water right transfer
Located in the NE1/4 NE1/4 of
Section 12, Twp. 39S, R1E

REGISTERED
PROFESSIONAL
LAND SURVEYOR

George Burrell

OREGON
JULY 10, 1964
GEORGE R. BURRELL
638

From 39-2E-07 1400
39-2E-
NE/NE AA

**CLAIM OF BENEFICIAL USE
Site Report**

Transfer Number: T - 10043

District Internal Notice #: 04-12A (Originally 03-12)

User Name: Christian Drapeau Et al 541-301-5752 (Natasha's Cell)

Dead Indian Memorial Road Ashland, OR 97520

Place of Use:

| USE | POD # | TWP | RNG | SEC | QQ | DLC | GOVT LOT | TAX LOT | ACRES |
|---------------|--------|-----|-----|-----|-------|-----|----------|---------|-------|
| IR | 04-12A | 39S | 1E | 12 | NE NE | | | 112 | 0.16 |
| TOTAL ACRES = | | | | | | | | | 0.16 |

District Conveyance System:

Description of Delivery System: Private diversion on the East Main Canal

Headgate: None

Canal: East Main Canal

Beneficial Use:

Description of Beneficial Use: Pasture and Hay

Method Used to Apply Water: Sprinkler irrigated

Method Used to Calculate Beneficial Use: Did on-site visit of the property comparing transfer map to the actual place of use.

User Interviewed: Yes No

RECEIVED BY OWRD

Beneficial Use Made as Authorized: Yes No

OCT 01 2012

Description of Beneficial Use if Less than Authorized:

SALEM, OR

None

Inspected By: Robert Derry Date: 9-19-12

Robert Derry, Ditch Rider

Instructions: Attach and label the corresponding final proof map.

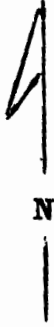

SCALE 1"=200'

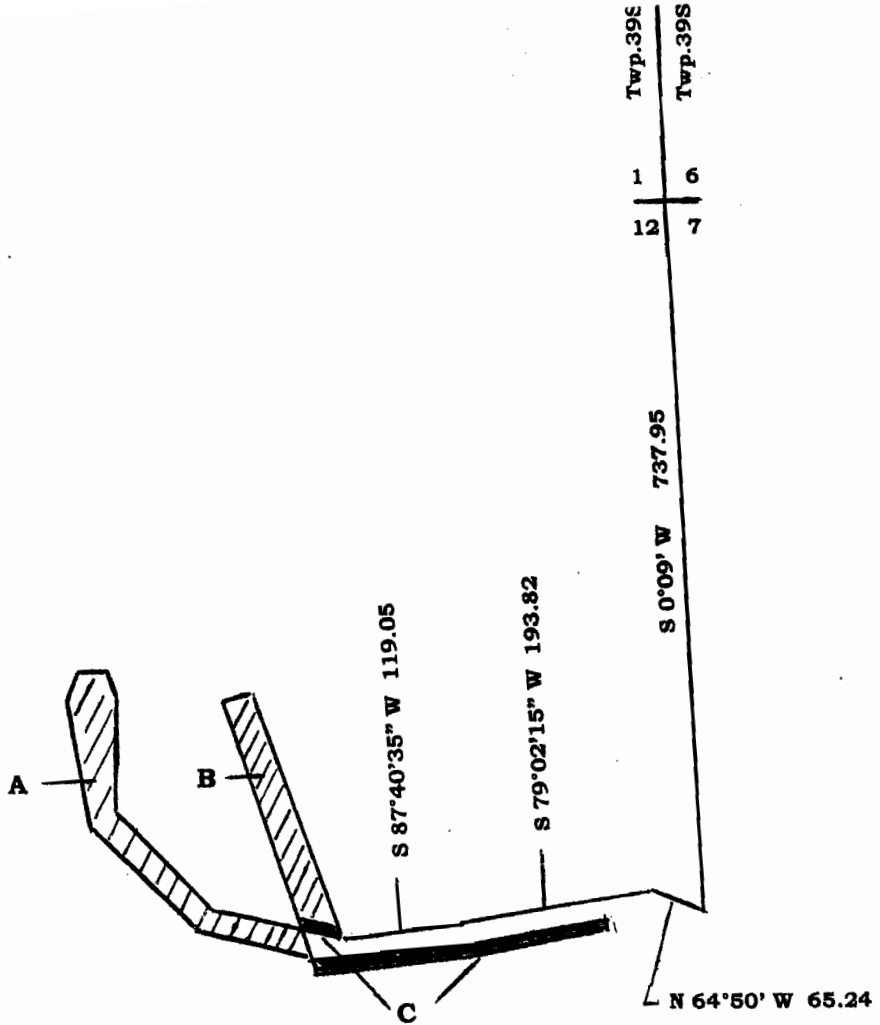

LEGEND

- = Area that water right is being removed (0.23Ac.) see exhibit 'A'
- = Area that water right is being transferred (0.16Ac.) see exhibit 'B'
- = Area that water right is being transferred (0.03Ac.) see exhibit 'C'
- = Area that water right is being transferred (0.04Ac.) see exhibit 'D'

RECEIVED BY OWRD

OCT 01 2012

SALEM, OR

39-1E-12 NE/NE

MAP

Of proposed T.I.D. water right transfer
Located in the NE1/4 NE1/4 of
Section 12, Twp. 39S, R1E

REGISTERED
PROFESSIONAL
LAND SURVEYOR

George Burrell

OREGON
JULY 10, 1964
GEORGE R. BURRELL
638

ME/NE AA
From 39-2E-07 1400
39-2E-

**CLAIM OF BENEFICIAL USE
Site Report**

Transfer Number: **T - 10043**

District Internal Notice #: **04-12A (Originally 03-12)**

User Name: **Ronald/Pamela Hillers**

2194 Dead Indian Memorial Road Ashland, OR 97520

Place of Use:

| USE | POD # | TWP | RNG | SEC | QQ | DLC | GOVT LOT | TAX LOT | ACRES |
|-----|--------|-----|-----|-----|-------|-----|----------|---------|-------|
| IR | 04-12A | 39S | 2E | 06 | SE SW | | | 510 | 0.04 |

TOTAL ACRES = 0.04

District Conveyance System:

Description of Delivery System: **Private diversion on the East Main Canal**

Headgate: **None**

Canal: **East Main Canal**

Beneficial Use:

Description of Beneficial Use: **Yard and garden**

Method Used to Apply Water: **Sprinkler irrigated**

Method Used to Calculate Beneficial Use: **Did on-site visit of the property comparing transfer map to the actual place of use.**

User Interviewed: Yes No

RECEIVED BY OWRD

Beneficial Use Made as Authorized: Yes No

OCT 01 2012

Description of Beneficial Use if Less than Authorized:

SALEM, OR

None

Inspected By: Robert Derry Date: 9-21-12

Robert Derry, Ditch Rider

Instructions: Attach and label the corresponding final proof map.

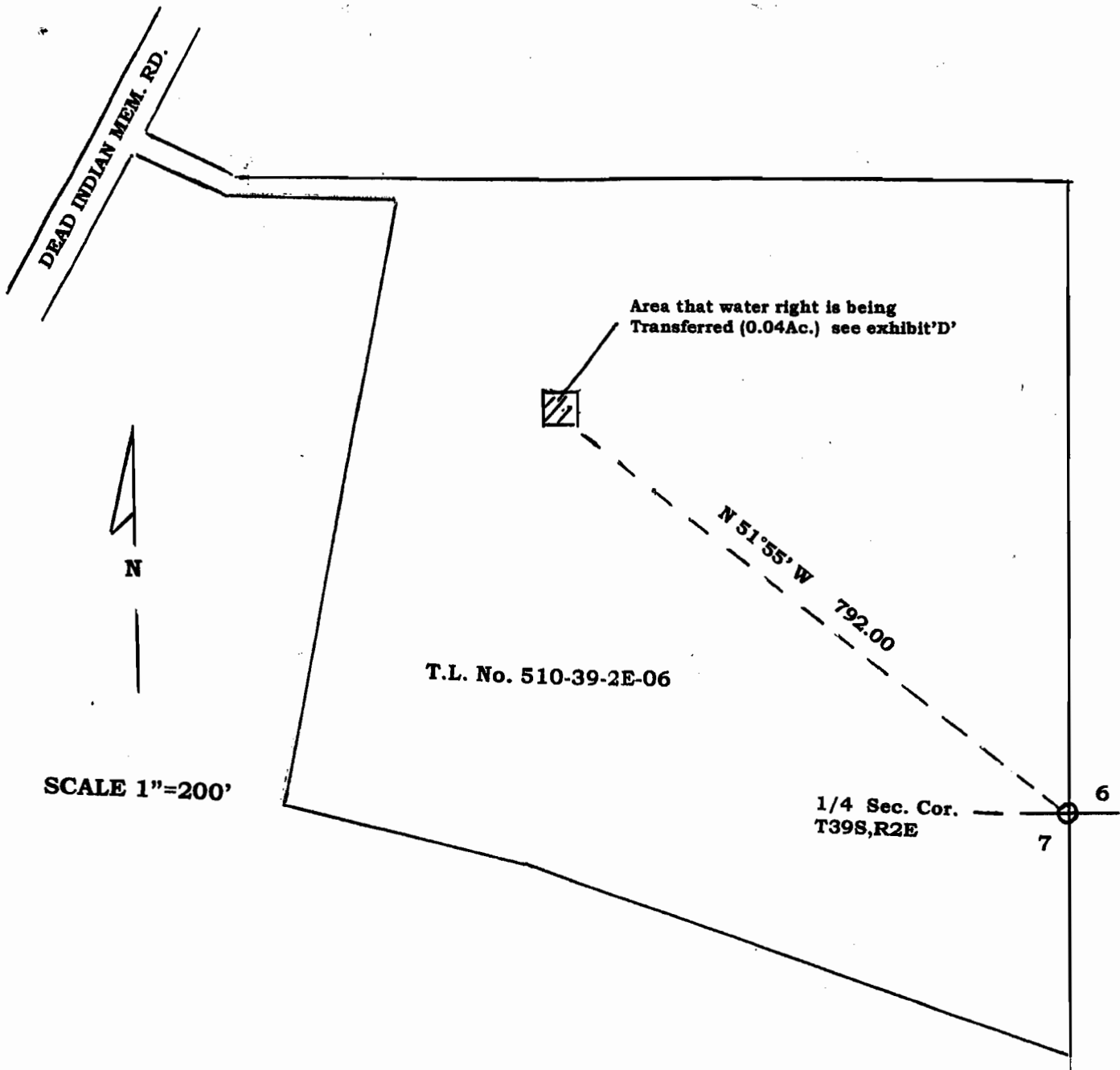

SCALE 1"=200'

T.L. No. 510-39-2E-06

Area that water right is being Transferred (0.04Ac.) see exhibit 'D'

N 51°55' W 792.00

1/4 Sec. Cor. T39S,R2E

6

7

REGISTERED
**PROFESSIONAL
 LAND SURVEYOR**
George Burrell
 OREGON
 JULY 10, 1964
 GEORGE R. BURRELL
 638

Exp.12/31/03

MAP

Of proposed T.I.D. water right transfer
 Located in the SE1/4 SW1/4 of
 Section 6, Twp. 39S, R2E

RECEIVED BY OWRD

OCT 01 2012

SALEM, OR

**CLAIM OF BENEFICIAL USE
Site Report**

Transfer Number: **T - 10043**

District Internal Notice #: **04-24**

User Name: Don Kania and Renee Dubois

2005 Butler Creek Road Ashland, OR 97520

Place of Use:

| USE | POD # | TWP | RNG | SEC | QQ | DLC | GOV'T LOT | TAX LOT | ACRES |
|-----|-------|-----|-----|-----|-------|-----|-----------|---------|-------|
| IR | 04-24 | 38S | 1E | 28 | SW NE | | | 103 | 2.00 |

TOTAL ACRES = 2.00

District Conveyance System:

Description of Delivery System: Private pump station on the East Main Canal

Headgate: None

Canal: East Main Canal

Beneficial Use:

Description of Beneficial Use: Pasture

Method Used to Apply Water: Sprinkler

Method Used to Calculate Beneficial Use: Did on-site visit of the property comparing transfer map to the actual place of use.

User Interviewed: (X) Yes () No

Beneficial Use Made as Authorized: (X) Yes () No

RECEIVED BY OWRD

Description of Beneficial Use if Less than Authorized:

OCT 01 2012

None

SALEM, OR

Inspected By: Robert Derry Date: 9-20-12

Robert Derry, Ditch Rider

Instructions: Attach and label the corresponding final proof map.

MAP OF WATER RIGHT TRANSFER PLACE OF USE
 SW1/4NE1/4 and SE1/4NW1/4 Section 28,
 Township 38 South, Range 1 East
 Willamette Meridian, Jackson County, Oregon





For
 James F. Elliott
 2050 Butler Creek Road, Ashland OR. 97520
 May 3, 2004

RECEIVED BY OWRD

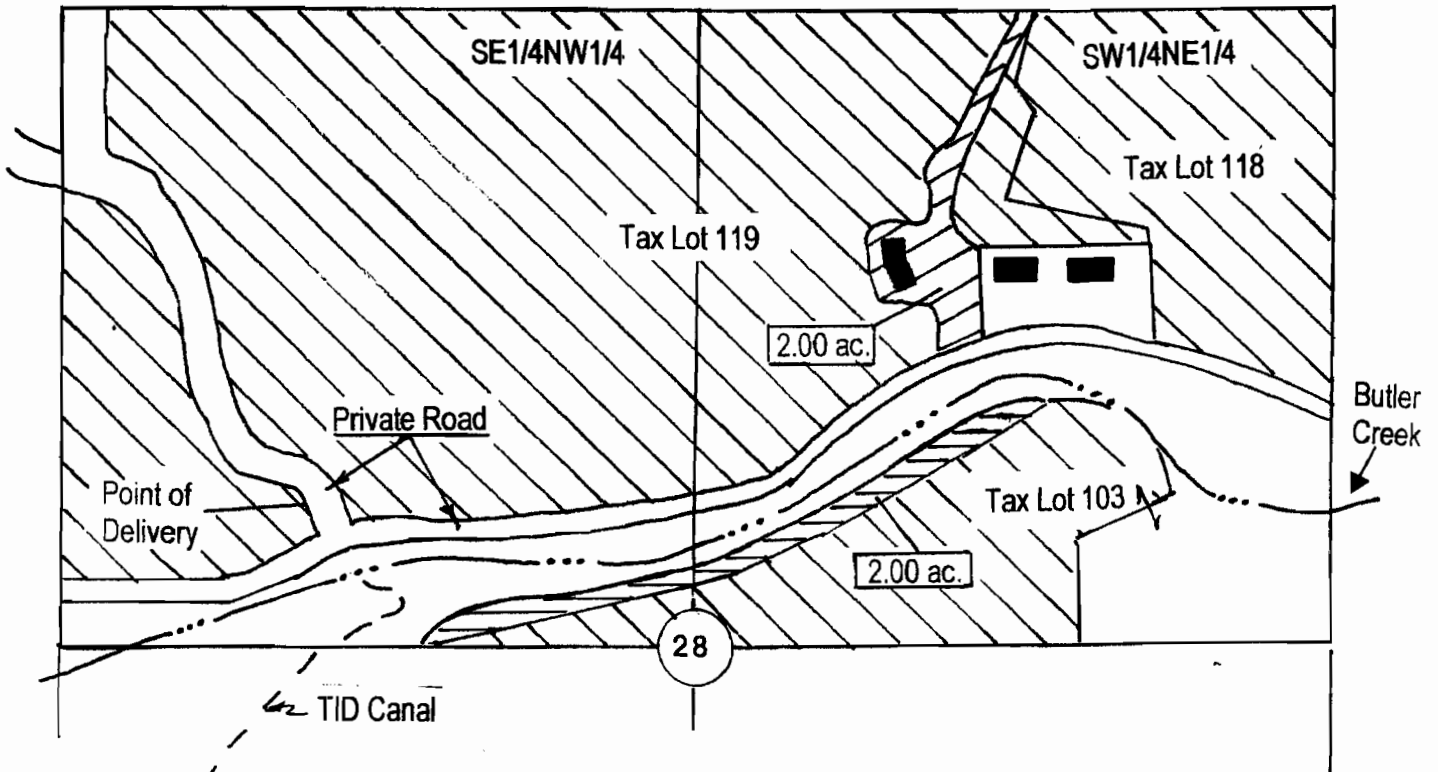
OCT 01 2012

SALEM, OR



- LEGEND**
-  Denotes area Transfer Place of Use From T. 38 S., R. 1 E., Section 28 Tax Lot 119, 2.00 acres.
 -  Denotes area Transfer Place of Use to T. 38 S., R. 1 E., Section 28 Tax Lot 103, 2.00 acres.
 -  Denotes area no change in Place of Use to T. 38 S., R. 1 E., Section 28
 -  North
 - Scale 1" = 400'
 -  Denotes Building

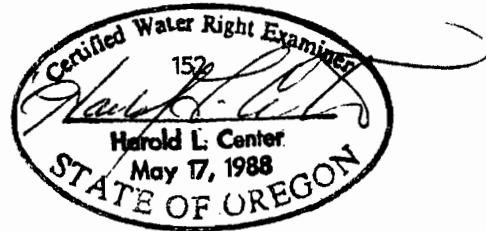

Certified Water Right Examiner
 HAROLD L. CENTER, P.L.S., C.W.R.E.
 2604 David Lane – Medford, Or. 97504
 541-535-6108, Fax 541-535-8752
 Oregon C.W.R.E. No. 152
 Certificate Renewal Date – 12-31-2005

This map was prepared for the purpose of identifying the location of a water right only and is not intended to provide legal dimensions or location of property ownership lines.

RECEIVED BY OWRD
 OCT 01 2012
 SALEM, OR

MAP OF WATER RIGHT PLACE OF USE
 NW1/4NE1/4 Section 30, Township 39 South, Range 2 East
 Willamette Meridian, Jackson County, Oregon
 For
 Jackson County Fire District No. 5
 5811 South Pacific Highway, Talent OR. 97540
 February 2, 2004

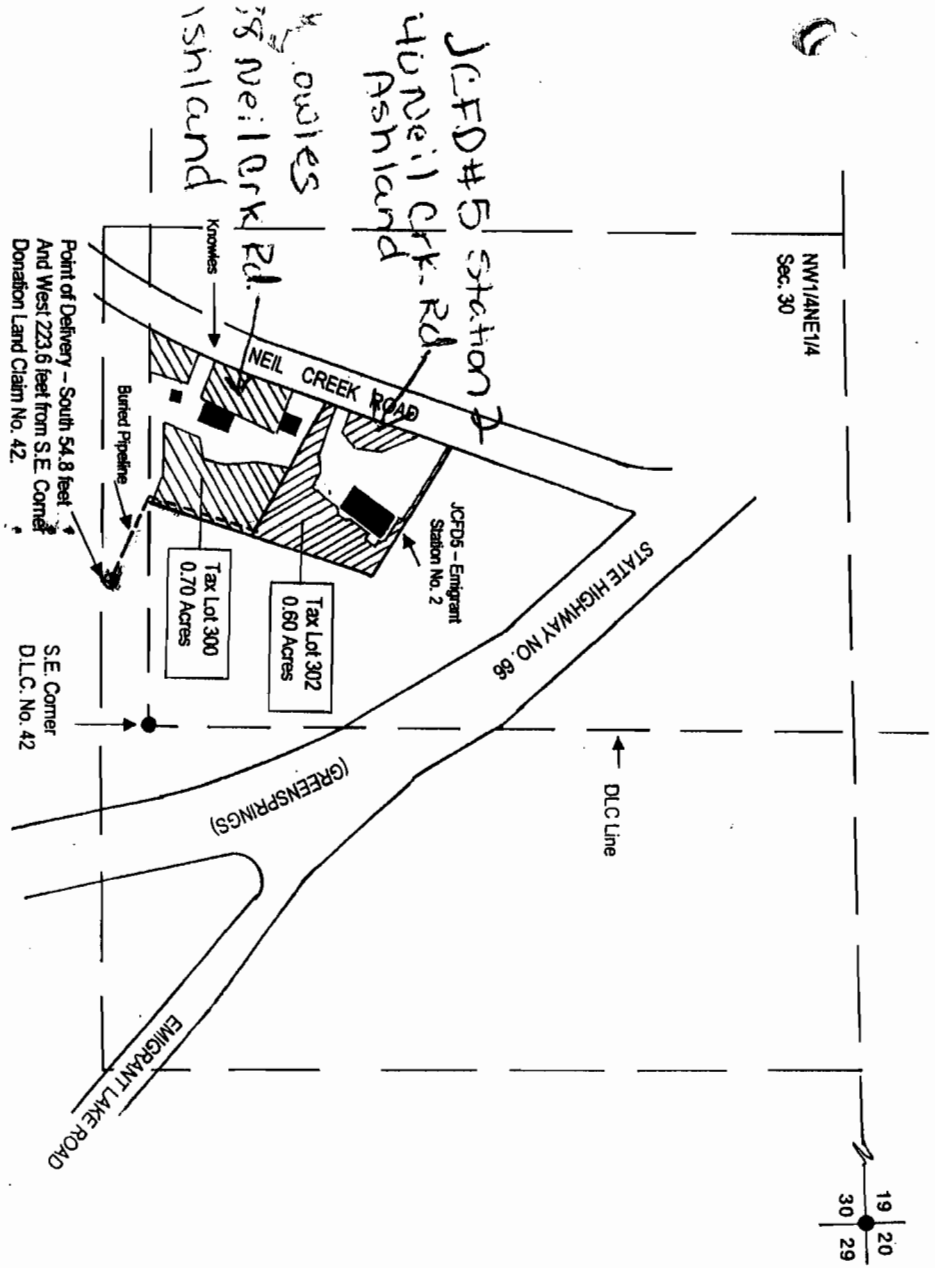

Transfer
 Pictures

Township 39
 Range 2E
 Section 30
 "TOLANDS"

LEGEND
 North
 Scale 1" = 200'
 ● Survey monument
 ■ Denotes Building
 Tax Lot 300
 Tax Lot 302
 Fire Dist 5

Denotes area Transfer Place of Use from T. 38 S., R. 1 W., Section 23B Tax Lot 1000, 0.70 acres. Ref. Map 1 of 2.
 Denotes area Transfer Place of Use from T. 38 S., R. 1 W., Section 23B Tax Lot 1000, 0.60 acres. Ref. Map 1 of 2.



Certified Water Right Examiner
HAROLD L. CENTER, P.L.S., C.W.R.E.
 2604 David Lane - Medford, Or. 97504
 541-535-6108, Fax 541-535-8752
 Oregon C.W.R.E. No. 152
 Certificate Renewal Date - 12-31-2005

This map was prepared for the purpose of identifying the location of a water right only and is not intended to provide legal dimensions or location of property ownership lines.

Transfer Pictures

Township 39
Range 2E
Section 30
"TOLands"
Tax Lot 300
Tax Lot 302
Fire Dist 5
Knowles

LEGEND



Scale 1" = 200'

● Survey monument

■ Denotes Building



Denotes area Transfer Place of Use from T. 38 S., R. 1 W., Section 23B Tax Lot 1000, 0.70 acres. Ref. Map 1 of 2.



Denotes area Transfer Place of Use from T. 38 S., R. 1 W., Section 23B Tax Lot 1000, 0.60 acres. Ref. Map 1 of 2.

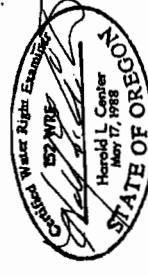

Certified Water Right Examiner
HAROLD L. CENTER, P.L.S., C.W.R.E.
2604 David Lane - Medford, Or. 97504
541-535-6108, Fax 541-535-8752
Oregon C.W.R.E. No. 152
Certificate Renewal Date - 12-31-2005

This map was prepared for the purpose of identifying the location of a water right only and is not intended to provide legal dimensions or location of property ownership lines.

MAP OF WATER RIGHT PLACE OF USE
NW1/4NE1/4 Section 30, Township 39 South, Range 2 East
Willamette Meridian, Jackson County, Oregon

For
Jackson County Fire District No. 5
5811 South Pacific Highway, Talent OR. 97540
February 2, 2004

Map 2 of 3

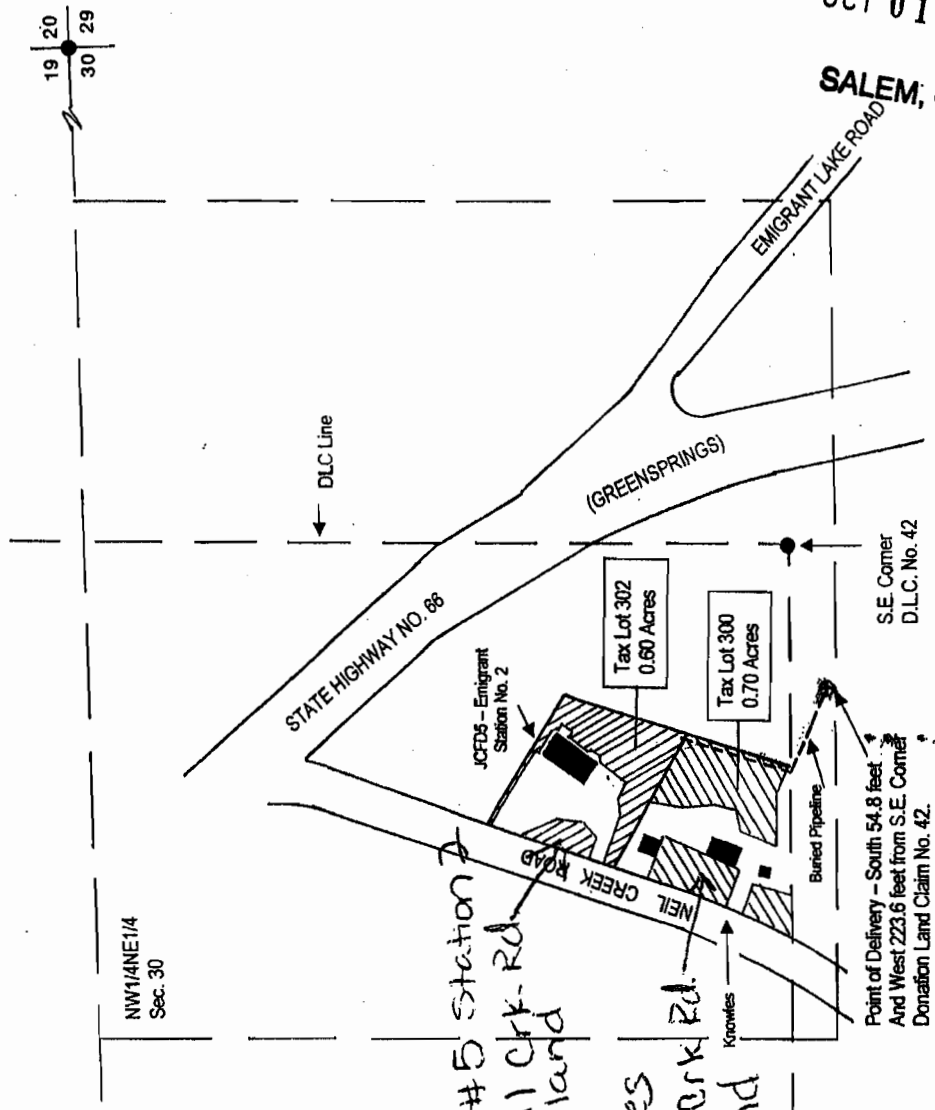

JCFD #5 Station
40 Neil Crk. Rd.
Ashland
Knowles
38 Neil Crk. Rd.
Ashland

RECEIVED BY OWRD
OCT 01 2012
SALEM, OR

S.E. Corner
D.L.C. No. 42
Point of Delivery - South 54.8 feet
And West 223.6 feet from S.E. Corner
Donation Land Claim No. 42.

**CLAIM OF BENEFICIAL USE
Site Report**

Transfer Number: **T - 10043**

District Internal Notice #: **04-25**

User Name: Thomas A./Judith A. Damon 541-772-3809

2389 Terri Drive Medford OR 97504

Place of Use:

| USE | POD # | TWP | RNG | SEC | QQ | DLC | GOV'T LOT | TAX LOT | ACRES |
|---------------|-------|-----|-----|-----|-------|-----|-----------|---------|-------|
| IR | 04-25 | 38S | 1W | 01 | NW NW | | | 248 | 2.00 |
| TOTAL ACRES = | | | | | | | | | 2.00 |

District Conveyance System:

Description of Delivery System: Private Turnout on the East Main Canal

Headgate: Canal: East Canal

Beneficial Use:

Description of Beneficial Use: Lawn and Garden

Method Used to Apply Water: Sprinkler

Method Used to Calculate Beneficial Use: Did on-site visit of the property comparing transfer map to the actual place of use.

User Interviewed: (X) Yes () No

Beneficial Use Made as Authorized: (X) Yes () No

Description of Beneficial Use if Less than Authorized:

None

Inspected By:  Date: 9-27-2012
Sam Camp, Ditch Rider

RECEIVED BY OWRD
OCT 01 2012
SALEM, OR

Instructions: Attach and label the corresponding final proof map.

04-25



Township 38
Range 1W
Section 01
Tax Lot 248
"TID Land"

Damon
Damon
State of Oregon
Water Right Examiner
Harold L. Center
May 17, 1988

Certified Water Right Examiner
HAROLD L. CENTER, P.L.S., C.W.R.E.
2604 David Lane - Medford, Or. 97504
541-535-6108, Fax 541-535-8752
Oregon C.W.R.E. No. 152
Certificate Renewal Date - 12-31-2005

This map was prepared for the purpose of identifying the location of a water right only and is not intended to provide legal dimensions or location of property ownership lines.

MAP OF WATER RIGHT PLACE OF USE
NW1/4WE1/4 Section 1, Township 38 South, Range 1 West
Willamette Meridian, Jackson County, Oregon
For
Jackson County Fire District No. 5
5811 South Pacific Highway, Talent OR. 97540
February 2, 2004

LEGEND
North
Scale 1" = 200'
● Survey Monument
■ Denotes Building

Denotes area Transfer Place of Use
From T. 38 S., R. 1 W., Section 23B Tax Lot 1000
2.00 acres. (Damon)
Ref. Map 1 of 1.

RECEIVED BY OWRD
OCT 01 2012
SALEM, OR

POINT OF DELIVERY DETAIL
35 | 36
2 | 1

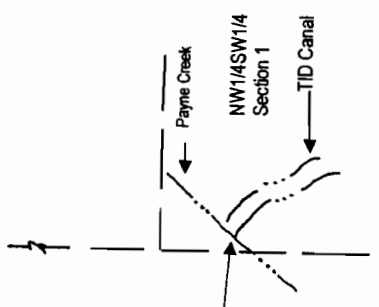

Point of Delivery - South 2985.0 feet
And East 188.0 feet from Northwest
Corner Section 1, T. 38 S., R. 1 W., W.M.
Within NW1/4SW1/4 Section 1

Tax Lot No. 248
38 1W 01
Damon, T.J.J.A.

Tax Lot No. 248
38 1W 01
Damon, T.J.J.A.

0.59 Acres

0.10 Acres at
Residence

0.48 Acres

0.83 Acres

Map 3 of 3

**CLAIM OF BENEFICIAL USE
Site Report**

Transfer Number: T - 10043

District Internal Notice #: 04-30

User Name: James C. Miller Trust

541-482-0950

975 Dead Indian Memorial Road

Ashland, OR 97520

Place of Use:

| USE | POD # | TWP | RNG | SEC | QQ | DLC | GOVT LOT | TAX LOT | ACRES |
|-----|-------|-----|-----|-----|-------|-----|----------|---------|-------|
| IR | 04-30 | 39S | 1E | 12 | NE SE | | | 400 | 2.50 |
| IR | 04-30 | 39S | 2E | 07 | NW SW | | | 400 | 2.00 |

TOTAL ACRES = 4.50

District Conveyance System:

Description of Delivery System: Existing private turnout through a gravity flow pressure pipeline to a sprinkler system on the East Main Canal

Headgate: None

Canal: East Main Canal

Beneficial Use:

Description of Beneficial Use: Pasture and Hay

Method Used to Apply Water: Sprinkler irrigated with a meter

Method Used to Calculate Beneficial Use: Did on-site visit of the property comparing transfer map to the actual place of use.

User Interviewed:

(X) Yes () No

Beneficial Use Made as Authorized:

(X) Yes () No

Description of Beneficial Use if Less than Authorized:

None

RECEIVED BY OWRD

OCT 01 2012

SALEM, OR

Inspected By: Robert Derry

Date: 9-19-12

Robert Derry, Ditch Rider

Instructions: Attach and label the corresponding final proof map.

SEP 2 2004

TALENT
IRRIGATION DISTRICT



Jim Miller
Dead Indian
Mem. Rd.

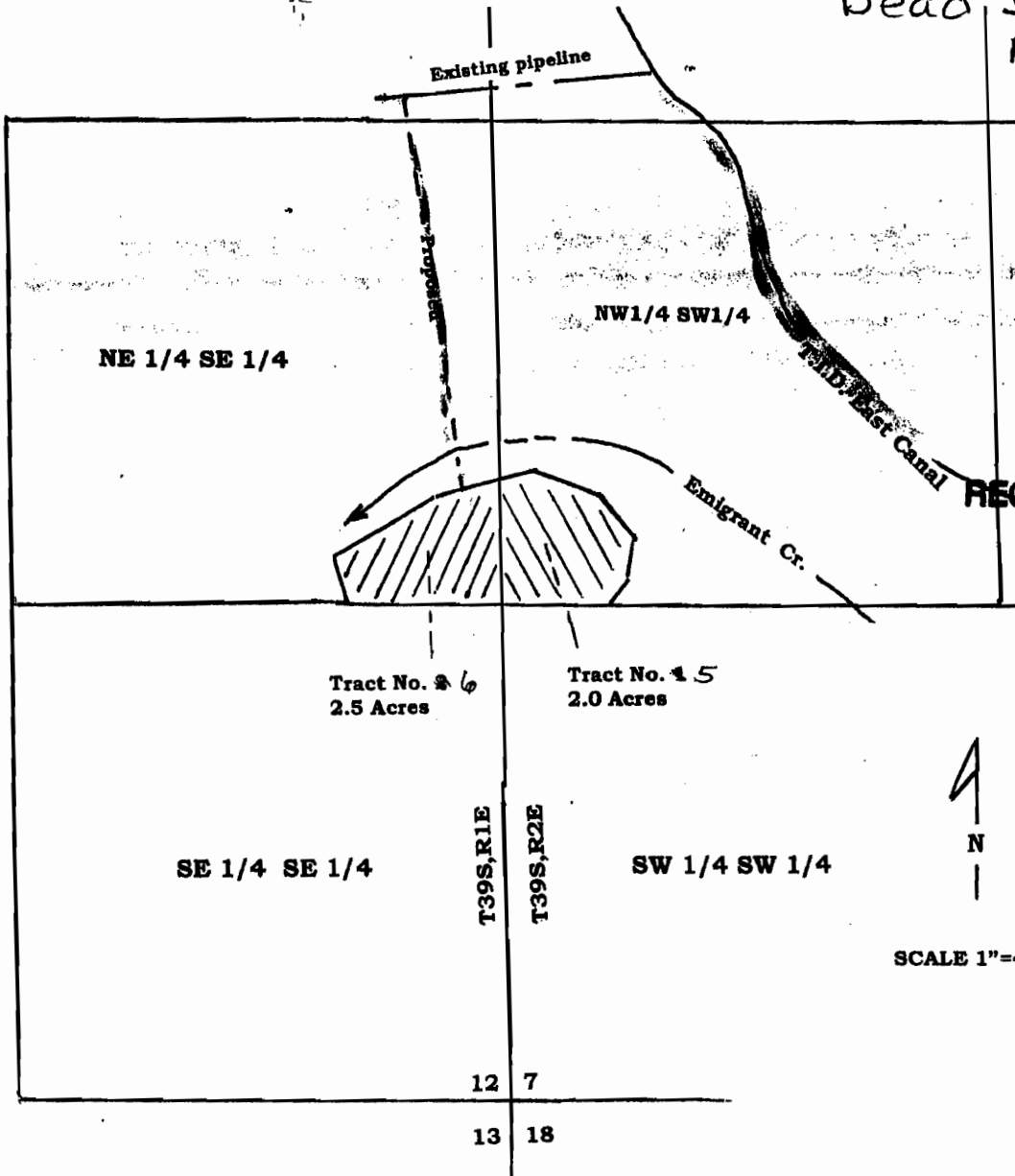

RECEIVED BY OWRD

OCT 01 2012

SALEM, OR

Tract No. 6
2.5 Acres

Tract No. 5
2.0 Acres

SE 1/4 SE 1/4

SW 1/4 SW 1/4

SCALE 1"=400'

Tract No. 5

Location: NW1/4 SW1/4 Section 7, Twp. 39S, R2E
T.L. No. 400-39-2E-07
2.0 Acres

Tract No. 6

Location: NE1/4 SE1/4 Section 12, Twp. 39S, R1E
T.L. No. 400-39-2E-07
2.5 Acres

39-E-12



George Burrell

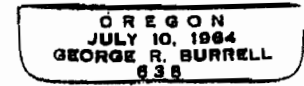

Exp. 12/31/05

**CLAIM OF BENEFICIAL USE
Site Report**

Transfer Number: T - 10043

District Internal Notice #: 04-58

User Name: Thomas and Yelena Hunt 541-774-4476

2415 Glory C Road Medford, OR 97501

Place of Use:

| USE | POD # | TWP | RNG | SEC | QQ | DLC | GOVT LOT | TAX LOT | ACRES |
|-----|-------|-----|-----|------|-------|-----|----------|---------|-------|
| IR | 04-58 | 38S | 2W | 02DC | SW SE | | | 1200 | 2.00 |

TOTAL ACRES = 2.00

District Conveyance System:

Description of Delivery System: Private Turnout on the Talent Main Canal

Headgate: None

Canal: Talent Main Canal

RECEIVED BY OWRD

Beneficial Use:

OCT 01 2012

Description of Beneficial Use: Lawn and garden

SALEM, OR

Method Used to Apply Water: Sprinkler irrigated with a meter

Method Used to Calculate Beneficial Use: Did on-site visit of the property comparing transfer map to the actual place of use.

User Interviewed: (X) Yes () No

Beneficial Use Made as Authorized: (X) Yes () No

Description of Beneficial Use if Less than Authorized:

None

Inspected By: Bob Wilson Date: 9-24-12

Bob Wilson, Ditch Rider

Instructions: Attach and label the corresponding final proof map.

Township 38
Range 2W
Section 02D
Tax Lot 8600

"To Land"

Transfer of Water Right

to

Thomas & Yelena Hunt

382W02D-8600

RECEIVED BY OWRD

OCT 01 2012

SALEM, OR

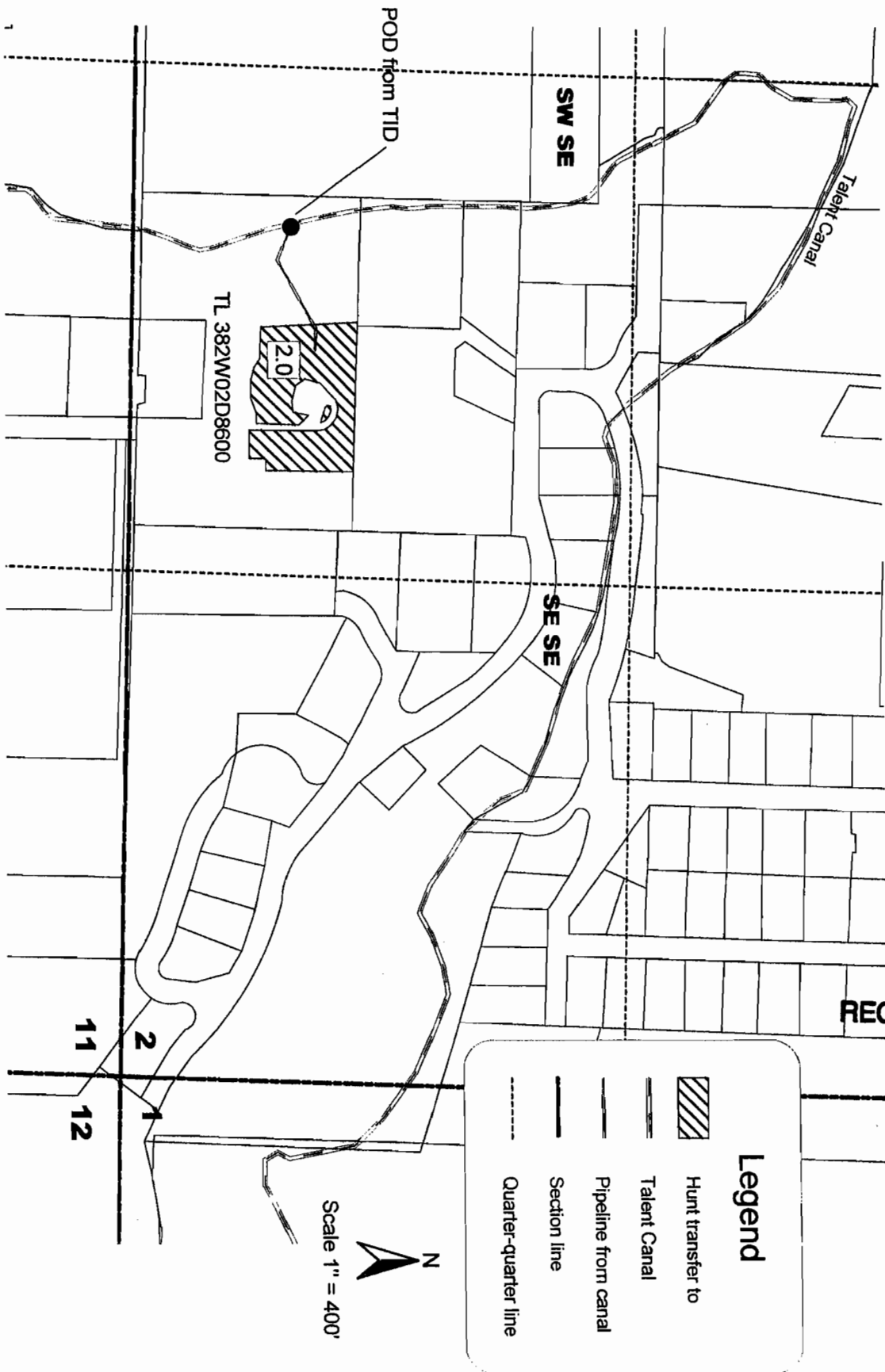

Legend

Hunt transfer to

Talent Canal

Pipeline from canal

Section line

Quarter-quarter line

Scale 1" = 400'