

LEGEND

- RANGE LINE
- SECTION LINE
- - - 1/4 1/4 LINE
- TAX LOT LINE
- - - GLO MEANDER LINE
- ⊕ RIVER
- ⊕ ROAD
- ⊕ CANAL
- ||||| RAILROAD
- $\frac{16}{17} \frac{15}{16}$ SECTION CORNER
- TL 0000 TAX LOT NUMBER
- ⊕ POA (WELL)
- FLOW DIRECTION

WELL TIES

WELL 2 (AUTHORIZED POA) - KLAM 10518: 1420' SOUTH & 20' EAST FROM THE NORTHWEST CORNER OF SECTION 29.

NOTES

1. THIS MAP WAS PREPARED FROM FIELD MEASUREMENTS, 2018 NAIP AERIAL IMAGERY, AND KLAMATH COUNTY TAX MAPS T40S, R10E, SEC. 7 AND T40S, R10E, SEC. 29.
2. THIS MAP IS FOR THE PURPOSE OF IDENTIFYING THE LOCATION OF THE WATER RIGHT ONLY AND HAS NO INTENT TO PROVIDE DIMENSIONS OR LOCATION OF PROPERTY LINES.
3. DATE OF PRIORITY FOR THIS PERMIT IS MARCH 1, 2005.

AL ADKINS o / 541.884.4666
 ENGINEERING & SURVEYING w / AdkinsEngineering.com

1435 ESPLANADE AVENUE, KLAMATH FALLS, OR 97601

SERVING S. OREGON & N. CALIFORNIA

ENGINEERING • SURVEYING • PLANNING • TESTING

PERMIT AMENDMENT
 FOR
 MLM PROPERTY LLC
 T41S, R11E, SECS. 7 & 16, W.M.
 KLAMATH COUNTY, OREGON
 PERMIT No. G-18390
 APPLICATION No. G-16400

RECEIVED
 JUN 15 2022
 OWRD

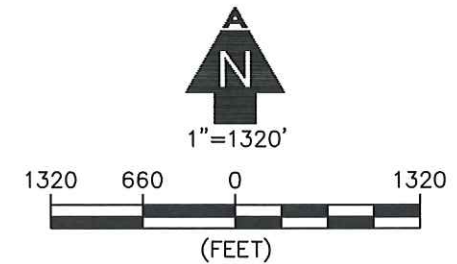
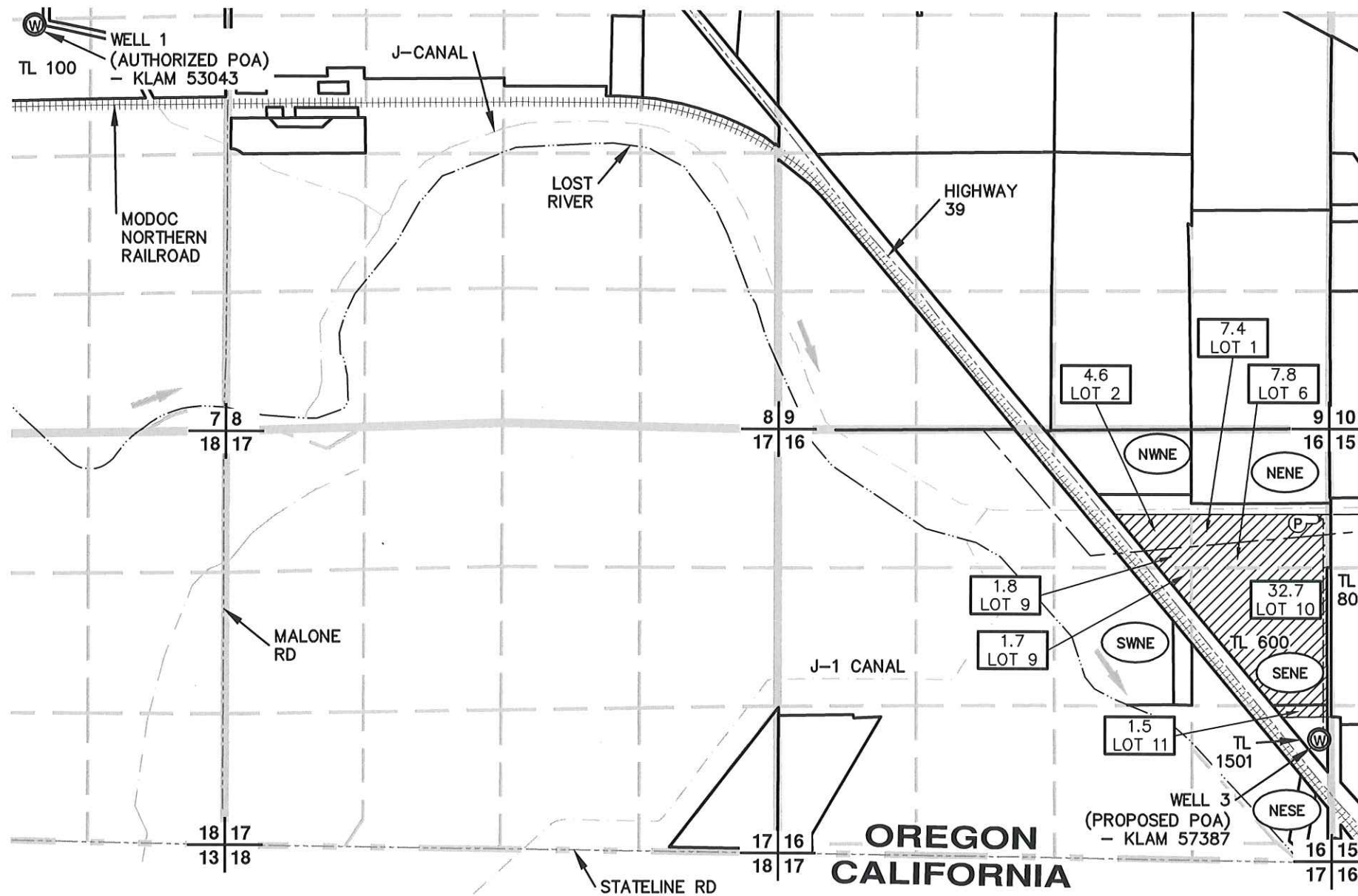

LEGEND

-----	TOWNSHIP LINE		LANDS TO BE IRRIGATED BY PROPOSED POA
-----	SECTION LINE		1/4 1/4 SECTION
-----	1/4 1/4 LINE		ACRES TO BE IRRIGATED BY PROPOSED POA
-----	TAX LOT LINE		SECTION CORNER
-----	GLO MEANDER LINE		TAX LOT NUMBER
-----	☉ RIVER		POA (WELL)
-----	☉ ROAD		
-----	☉ CANAL		
+++++	RAILROAD		
-----	MAINLINE		

NOTES

1. THIS MAP WAS PREPARED FROM FIELD MEASUREMENTS, 2018 NAIP AERIAL IMAGERY, AND KLAMATH COUNTY TAX MAP 41-11-16.
2. THIS MAP IS FOR THE PURPOSE OF IDENTIFYING THE LOCATION OF THE WATER RIGHT ONLY AND HAS NO INTENT TO PROVIDE DIMENSIONS OR LOCATION OF PROPERTY LINES.
3. DATE OF PRIORITY FOR THIS PERMIT IS MARCH 1, 2005.

WELL TIES

WELL 1 (AUTHORIZED POA) - KLAM 53043: 1360' SOUTH & 1860' WEST FROM THE NORTHEAST CORNER OF SECTION 7.

WELL 3 (PROPOSED POA) - KLAM 57387: 1240' NORTH & 30' WEST FROM THE SOUTHEAST CORNER OF SECTION 16.

ADKINS
 ENGINEERING & SURVEYING
 o / 541.884.4666
 w / AdkinsEngineering.com

1435 ESPLANADE AVENUE, KLAMATH FALLS, OR 97601

SERVING S. OREGON & N. CALIFORNIA

ENGINEERING • SURVEYING • PLANNING • TESTING

6/8/2022

3217-02

PERMIT AMENDMENT
 FOR
 MLM PROPERTY LLC
 T41S, R11E, SECS. 7 & 16, W.M.
 KLAMATH COUNTY, OREGON
 PERMIT No. G-18390
 APPLICATION No. G-16400

